



महा मेट्रो
NAGPUR METRO

Wayfinding | Sign structure detailing

Part | WAYFINDING

Document | M

Version | 0

Date | 09.05.2018

R1-Misc-22/2018

PR.NO	PRODUCT NAME AND DESCRIPTION	ILLUMINATION	SIGN SIDES	SIGN TYPE	DRAWING NO.
1	DIRECTION SIGN				
1.1.1	Suspended Signs	Illuminated	2 sided	Interior Direction Signs	TENM-R1-S&G-1-STD-1.1.1P-1/2
1.1.2	Suspended Sign Double height	Illuminated	2 sided	Interior Direction Signs	TENM-R1-S&G-1-STD-1.1.2P-1/3
1.1.3	Face Mounted Signs	Illuminated	1 sided	Interior Direction Signs	TENM-R1-S&G-1-STD-1.1.3P-1/2
1.1.4	Face Mounted Signs Double height	Illuminated	1 sided	Interior Direction Signs	TENM-R1-S&G-1-STD-1.1.4P-1/2
1.1.6	Projected Sign	Illuminated	2 sided	Interior Direction Signs	TENM-R1-S&G-1-STD-1.1.6P-1/2
1.1.8	Post Mounted Sign	Non Illuminated	2 sided	Direction Vicinity Sign	TENM-R1-S&G-1-STD-1.1.8P-1/3
1.1.9	Post Mounted Sign	Non Illuminated	2 sided	Exterior Direction Sign	TENM-R1-S&G-1-STD-1.1.9P-1/3
1.1.10	Post Mounted Sign Double height	Non Illuminated	2 sided	Exterior Direction Sign	TENM-R1-S&G-1-STD-1.1.10P-1/3
1.1.11	Post Mounted Sign Triple height	Non Illuminated	2 sided	Exterior Direction Sign	TENM-R1-S&G-1-STD-1.1.11P-1/3
1.1.13	Suspended Signs	Non Illuminated	2 sided	Exterior Direction Sign	TENM-R1-S&G-1-STD-1.1.13P-1/2
1.1.15	Face Mounted Signs	Non Illuminated	1 sided	Interior Direction Sign	TENM-R1-S&G-1-STD-1.1.15P-1/2
2	LOCATION SIGNS				
2.1.1	Suspended Signs	Non Illuminated	2 sided	TVM Sign	TENM-R1-S&G-1-STD-2.1.1P-1/2
2.1.3	Face Mounted	Non Illuminated	1 sided	Lift to Concourse sign	TENM-R1-S&G-1-STD-2.1.3P-1/2
2.1.6	Post mounted sign (only pictogram)	Non Illuminated	2 sided	Drop off point / Handicapped sign	TENM-R1-S&G-1-STD-2.1.6P-1/2
2.1.7	Post mounted sign	Non Illuminated	1 sided	Station Name Sign on platform	TENM-R1-S&G-1-STD-2.1.7P-1/4
2.1.8	Post mounted sign (pictogram + text)	Non Illuminated	2 sided	Feeder Bus stop sign	TENM-R1-S&G-1-STD-2.1.8P-1/3
2.1.9	Suspended Signs	Non Illuminated	2 sided	Platform Number Sign	TENM-R1-S&G-1-STD-2.1.9P-1/2
2.2	Face Mounted	Illuminated	1 sided	Station Name Sign at Entry	TENM-R1-S&G-1-STD-2.2P-1/2
2.3.1	Face Mounted	Illuminated	1 sided	Overhead Station Name	TENM-R1-S&G-1-STD-2.3.1P-1/5
2.4	Totem Sign	Illuminated	2 sided	Station identification Sign	TENM-R1-S&G-1-STD-2.4P-1/3
3	INFORMATION SIGNS				
3.1.1	Face mounted Sign	Non Illuminated	1 sided	Area map /System map	TENM-R1-S&G-1-STD-3.1.1P-1/2
3.1.2	Post mounted sign	Non Illuminated	1 sided	System map/System map	TENM-R1-S&G-1-STD-3.1.2P-1/3
3.1.3	Post mounted sign	Non Illuminated	1 sided	Double line map	TENM-R1-S&G-1-STD-3.1.3P-1/3
3.1.6	Face mounted sign	Non Illuminated	1 sided	Double line map	TENM-R1-S&G-1-STD-3.1.6P-1/2
3.1.7	Face mounted sign	Non Illuminated	1 sided	Single line map	TENM-R1-S&G-1-STD-3.1.7P-1/2
3.1.9	Post mounted sign	Non Illuminated	1 sided	PP1 / PP2	TENM-R1-S&G-1-STD-3.1.9P-1/3
3.2	Face mounted frame sign	Non Illuminated	1 sided	Safety message at ESPECPETS	TENM-R1-S&G-1-STD-3.2P-1/2
3.3	Face mounted Double height	Non Illuminated	1 sided	Platform information sign	TENM-R1-S&G-1-STD-3.3P-1/2

This document is commissioned by Nagpur Metro Rail Project, Nagpur, and designed by Tata Elxsi. The document can be used for reference purposes but cannot be used for circulation.

This document gives the design details for the form, dimensions and material specifications for all the sign types designed for signage at Nagpur metro.

Signage vendors would be required to work out the shop drawings using these drawings for final production basis their fabrication facilities/techniques keeping the design intent and performance specifications intact.

This document contains 99pages including Front and Back cover

© All title and copyright in this document are owned by Tata Elxsi Limited. Do not distribute.

3.3.1	Suspended sign Double height	Non Illuminated	1 sided	Platform information sign	TENM-R1-S&G-1-STD-3.3.1P-1/3
3.4	Post mounted sign	Illuminated + Digital display	1 sided	Dos and Donts	TENM-R1-S&G-1-STD-3.4P-1/3
4	STATUTORY SIGNS				
4.1	Suspended sign	Illuminated	2 sided	Way to ETS at platform	TENM-R1-S&G-1-STD-4.1P-1/2
4.2	Face mounted sign	Illuminated	1 sided	Way to emergency exit	TENM-R1-S&G-1-STD-4.2P-1/2
4.4	Face mounted plate sign	Non Illuminated	1 sided	Fire hose	TENM-R1-S&G-1-STD-4.4P-1
4.5	Face mounted frame sign	Non Illuminated	1 sided	Entry strictly prohibited	TENM-R1-S&G-1-STD-4.5P-1
4.6	Suspended sign Double height	Illuminated	2 sided	“Way to ETS at platform +Way to ECP at platform”	TENM-R1-S&G-1-STD-4.6P-1/3
2.5	Face mounted plate sign	Non Illuminated	1 sided	Door Name Sign	TENM-R1-S&G-1-STD-2.5P-1
	Sign fixing Suspended at platform				TENM-R1-S&G-1-STD-1.1.1, 1.1.2, 2.1.1, 3.3.1-P-1
	Sign fixing Suspended heavy				TENM-R1-S&G-1-STD-1.1.1, 1.1.2, 2.1.1, 3.3.1-P-1
	Sign fixing Suspended light				TENM-R1-S&G-1-STD-1.1.1, 1.1.2, 2.1.1, 3.3.1-P-1
	Projected signs typical detail				TENM-R1-S&G-1-STD-1.1.5 , 1.1.6-P-1/2
	Post mounted typical detail drawing				TENM-R1-S&G-1-STD-1.1.8 1.1.9,1.1.10,1.1.11,-P-1
5	PRINT SIGNS				
5.1	Print on opaque vinyl	Non Illuminated	1 sided	Restricted entry sign	TENM-R1-S&G-1-STD-5.1P-1
5.2	Print on frost vinyl	Non Illuminated	1 sided	Ticket information sign	TENM-R1-S&G-1-STD-5.2P-1
5.3	Floor marking	Non Illuminated	1 sided	Stand behind yellow line and wheelchair floor marking	TENM-R1-S&G-1-STD-5.3P-1
5.4	Photoluminiscent	Non Illuminated	1 sided	Exit directions at staircases	TENM-R1-S&G-1-STD-5.4P-1
8.1	Photoluminiscent	Non Illuminated	1 sided	Emergency Exit directions at staircases	TENM-R1-S&G-1-STD-8.1P-1

This document is commissioned by Nagpur Metro Rail Project, Nagpur, and designed by Tata Elxsi. The document can be used for reference purposes but cannot be used for circulation.

This document gives the design details for the form, dimensions and material specifications for all the sign types designed for signage at Nagpur metro.

Signage vendors would be required to work out the shop drawings using these drawings for final production basis their fabrication facilities/techniques keeping the design intent and performance specifications intact.

This document contains 99pages including Front and Back cover

© All title and copyright in this document are owned by Tata Elxsi Limited. Do not distribute.

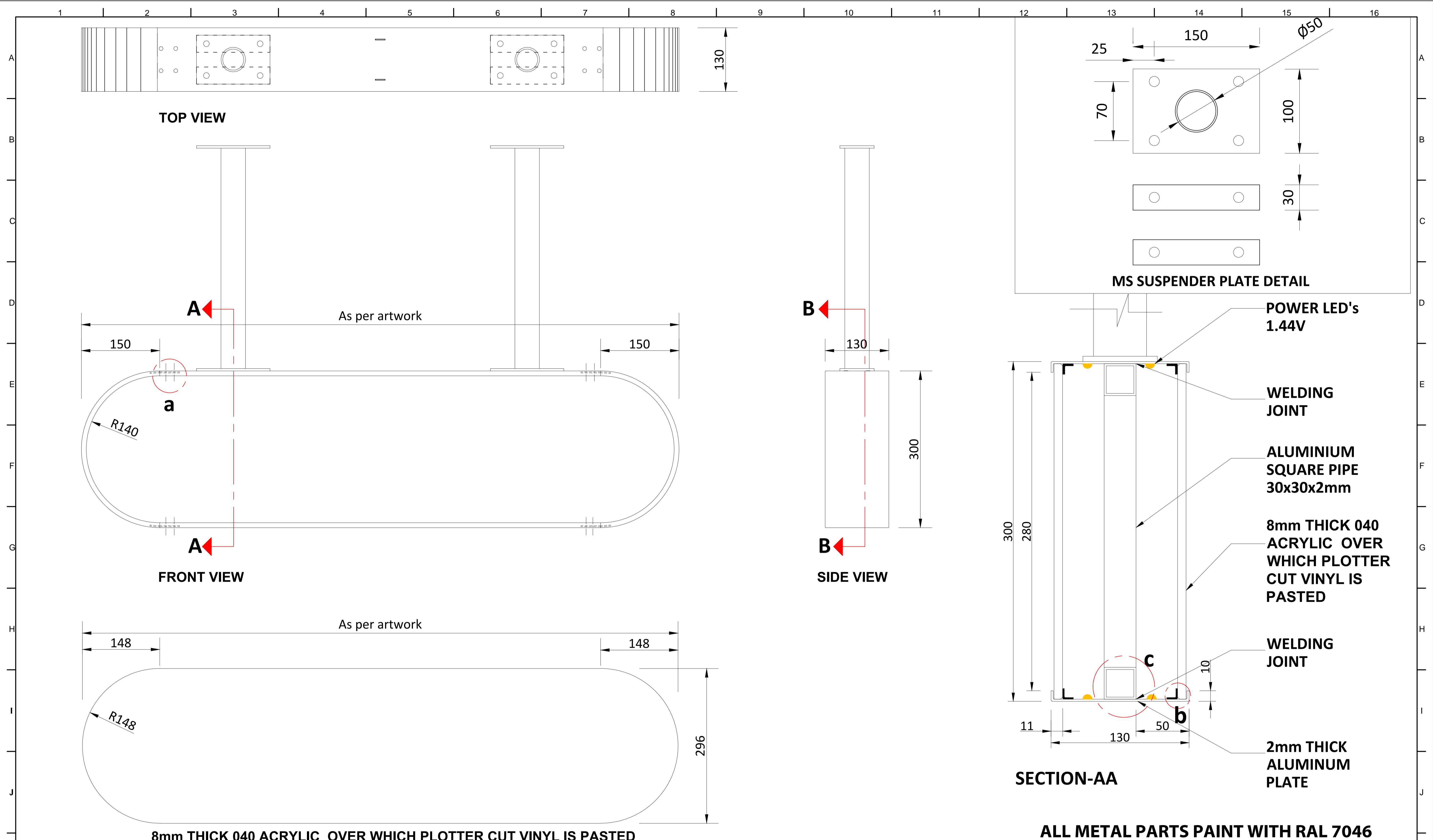

8mm THICK 040 ACRYLIC OVER WHICH PLOTTER CUT VINYL IS PASTED

ALL METAL PARTS PAINT WITH RAL 7046

NOTES:
 All plans to be read in conjunction with appropriate Sign Schedules.
 All dimensions are in mm.
 All dimensions are to be read and not measured.
 Any discrepancies must be brought to the notice of the consultant before execution of work at site.
 This drawing is the sole property of MMRCL.
 It should not be sed/ copied/ reproduced in any manner without the prior permission of MMRCL.

THE RESPONSIBILITY OF CONTROL, CHECK & VERIFICATION OF ACCURACY, CORRECTNESS, COMPLETENESS, INTEGRATION & FULL COMPLIANCE OF THE CONTRACT PROVISIONS IN RESPECT OF DESIGN, ANALYSIS AND DRAWINGS RESTS WITH THE DETAILED DESIGN CONSULTANT / DETAILED DESIGN CONSULTANT & CONTRACTOR. IT IS CERTIFIED THAT THERE IS NO CHANGE IN THIS GCD FROM THE ALREADY APPROVED CR DWG NO. REV. APPROVED ON DATE

THIS DRAWING INCLUDING ITS DESIGN AND DETAILING HAS BEEN PROOF CHECKED INDEPENDENTLY AND FOUND SUITABLE FOR THE EXECUTION PURPOSE AND IS RECOMMENDED FOR GFC / NO OBJECTION.

THIS DRAWING INCLUDING ITS DESIGN AND DETAILING HAS BEEN PROOF CHECKED/REVIEWED AND FOUND SUITABLE FOR THE EXECUTION PURPOSE AND ISSUED AS 'GOOD FOR CONSTRUCTION/BEING GIVEN NO OBJECTION'

COUNTER SIGNED BY MAHARASHTRA METRO RAIL CORPORATION LTD.

PROJECT:  **NAGPUR METRO RAIL PROJECT**
 Metro House, 28/2, CK Naidu Marg, Anand Nagar,
 Civil Lines, Nagpur - 440 001
 Phone No: 07122554217

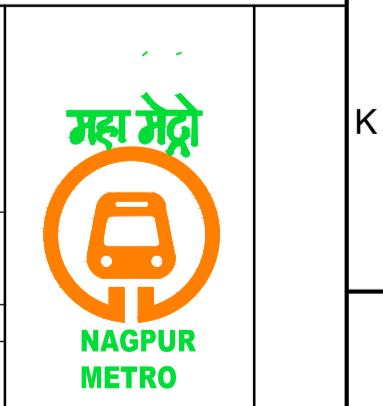

DDC / CONTRACTOR				CONTRACTOR / DDC	PROOF CONSULTANT	GENERAL CONSULTANT TO NMRCL		NMRCL
SIGN:	SIGN:	SIGN:	SIGN:	SIGN:	SIGN:		SIGN:	
DATE: 15-09-2017	DATE: 15-09-2017	DATE: 15-09-2017	DATE: 15-09-2017	DATE: 15-09-2017	DATE:		DATE:	
NAME: JANAKI	NAME: PRABHU	NAME: PRABHU	NAME: PUNEET	NAME:	DATE:		DATE:	
DRAWN BY	DESIGN BY	CHECKED BY	APPROVED BY	ACCEPTED BY	NAME:		NAME:	

Signage Consultants
TATA ELXSI
 ITPB ROAD WHITEFIELD, BANGALORE-560048

NOT APPLICABLE

PROOFCONSULTANT

 **SYSTRA-AECOM-EGIS-RITES**
 Church House, Above SBI Bank,
 First floor, Civil Lines Nagpur- 440001

CLIENT: MAHARASHTRA METRO RAIL CORPORATION LTD.
 LOCATION:
 TITLE: ILLUMINATED SUSPENDED SINGLE HEIGHT SIGN
 SCALE: NTS DATE: 19-09-2017 STATUS: APPROVAL
 DRG NO: TENM-R1-S&G-1-STD-1.1.1-P-1/2

REVISION NO
 00

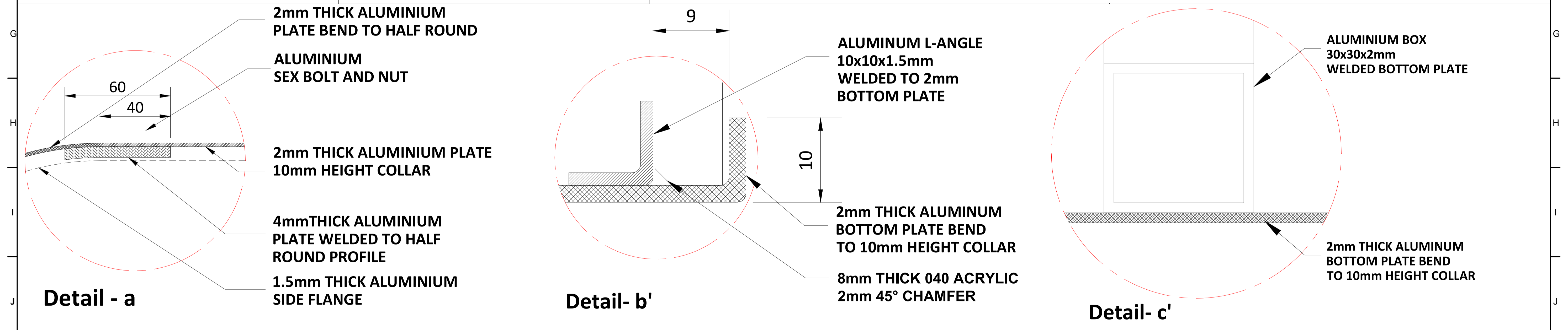
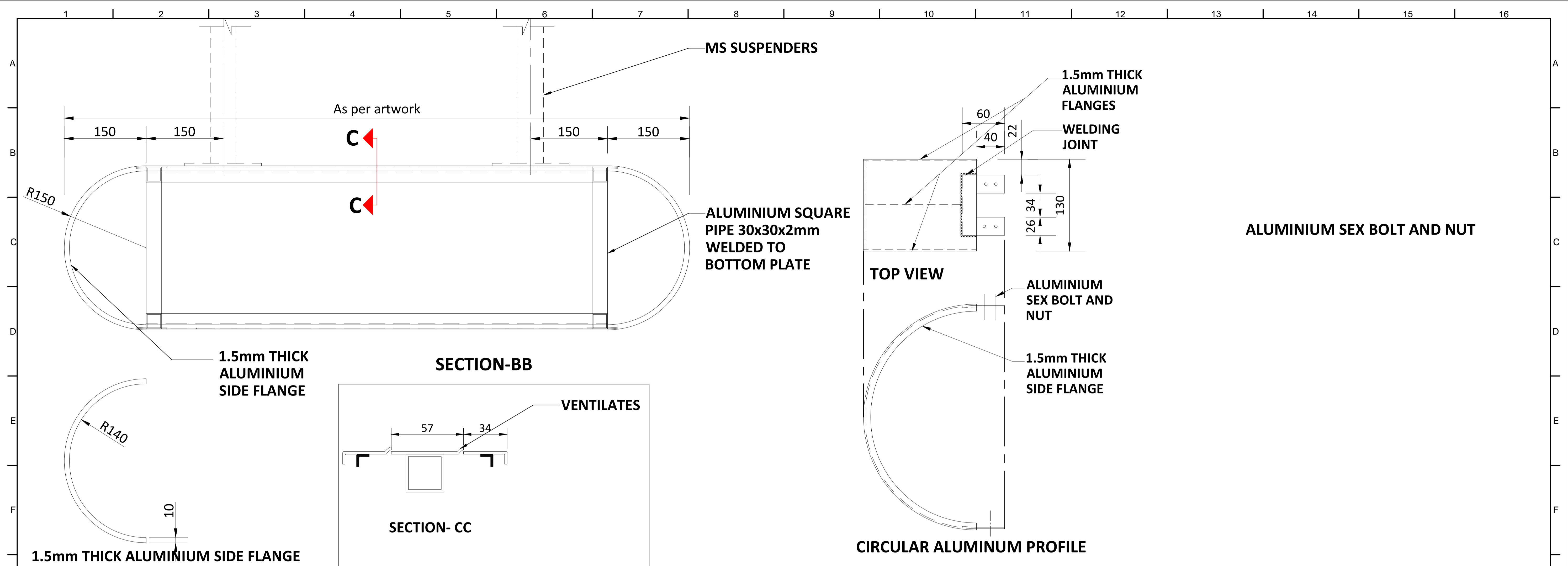

ALL METAL PARTS PAINT WITH RAL 7046

NOTES: All plans to be read in conjunction with appropriate Sign Schedules. All dimensions are in mm. All dimensions are to be read and not measured. Any discrepancies must be brought to the notice of the consultant before execution of work at site. This drawing is the sole property of MMRCL. It should not be sed/ copied/ reproduced in any manner without the prior permission of MMRCL.	THE RESPONSIBILITY OF CONTROL, CHECK & VERIFICATION OF ACCURACY, CORRECTNESS, COMPLETENESS, INTEGRATION & FULL COMPLIANCE OF THE CONTRACT PROVISIONS IN RESPECT OF DESIGN, ANALYSIS AND DRAWINGS RESTS WITH THE DETAILED DESIGN CONSULTANT / DETAILED DESIGN CONSULTANT & CONTRACTOR. IT IS CERTIFIED THAT THERE IS NO CHANGE IN THIS GPCD FROM THE ALREADY APPROVED CR DWG NO. REV. APPROVED ON DATE					THIS DRAWING INCLUDING ITS DESIGN AND DETAILING HAS BEEN PROOF CHECKED INDEPENDENTLY AND FOUND SUITABLE FOR THE EXECUTION PURPOSE AND IS RECOMMENDED FOR GFC / NO OBJECTION.			THIS DRAWING INCLUDING ITS DESIGN AND DETAILING HAS BEEN PROOF CHECKED/REVIEWED AND FOUND SUITABLE FOR THE EXECUTION PURPOSE AND ISSUED AS 'GOOD FOR CONSTRUCTION/BEING GIVEN NO OBJECTION'			COUNTER SIGNED BY MAHARASHTRA METRO RAIL CORPORATION LTD.		PROJECT: NAGPUR METRO RAIL PROJECT Metro House, 28/2, CK Naidu Marg, Anand Nagar, Civil Lines, Nagpur - 440 001 Phone No: 07122554217		
	DDC / CONTRACTOR					CONTRACTOR / DDC			GENERAL CONSULTANT TO NMRCL			NMRCL				
	SIGN: _____ DATE: 15-09-2017 NAME: JANAKI					SIGN: _____ DATE: 15-09-2017 NAME: PRABHU			SIGN: _____ DATE: 15-09-2017 NAME: PUNEET			CLIENT: MAHARASHTRA METRO RAIL CORPORATION LTD.				
	DRAWN BY _____ DESIGN BY _____ CHECKED BY _____ APPROVED BY _____					SIGN: _____ DATE: _____ NAME: _____			SIGN: _____ DATE: _____ NAME: _____			LOCATION: _____				
Signage Consultants TATA ELXSI ITPB ROAD WHITEFIELD, BANGALORE-560048					NOT APPLICABLE			PROOFCONSULTANT			SYSTRA-AECOM-EGIS-RITES Church House, Above SBI Bank, First floor, Civil Lines Nagpur- 440001		TITLE: ILLUMINATED SUSPENDED SINGLE HEIGHT SIGN			
REV NO _____ DATE _____ DESCRIPTION _____ SIGN _____					PROOFCONSULTANT			PROOFCONSULTANT			SCALE: NTS DATE: 19-09-2017 STATUS: APPROVAL		REVISION NO _____			
1 _____ 2 _____ 3 _____ 4 _____ 5 _____ 6 _____ 7 _____ 8 _____ 9 _____ 10 _____ 11 _____ 12 _____ 13 _____ 14 _____ 15 _____ 16 _____					1 _____ 2 _____ 3 _____ 4 _____ 5 _____ 6 _____ 7 _____ 8 _____ 9 _____ 10 _____ 11 _____ 12 _____ 13 _____ 14 _____ 15 _____ 16 _____			1 _____ 2 _____ 3 _____ 4 _____ 5 _____ 6 _____ 7 _____ 8 _____ 9 _____ 10 _____ 11 _____ 12 _____ 13 _____ 14 _____ 15 _____ 16 _____			DRG NO: TENM-R1-S&G-1-STD-1.1.1-P-2/2		00			

TOP VIEW

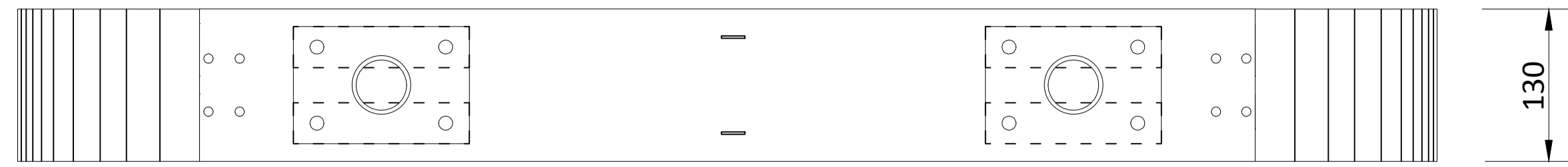

FRONT

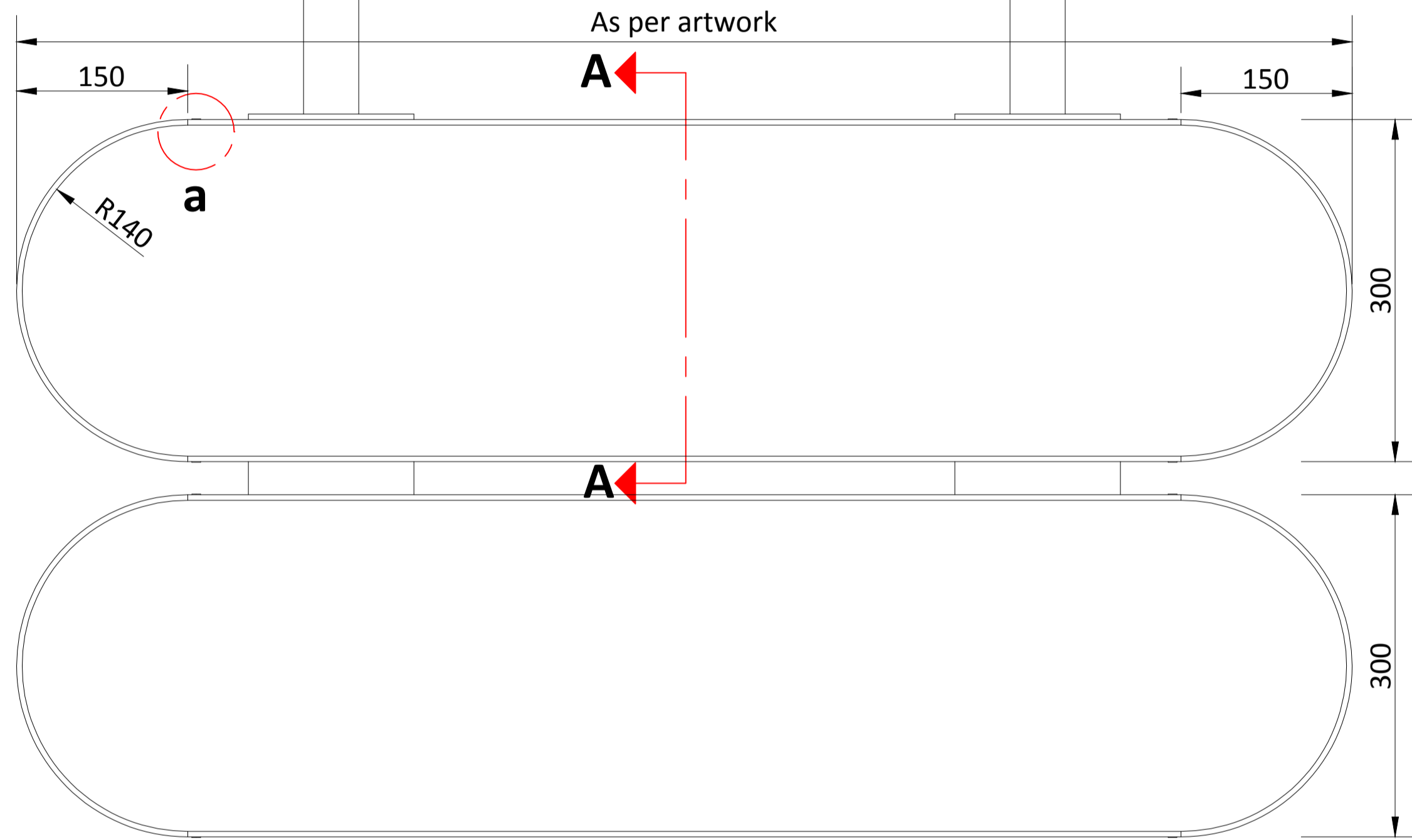

SIDE

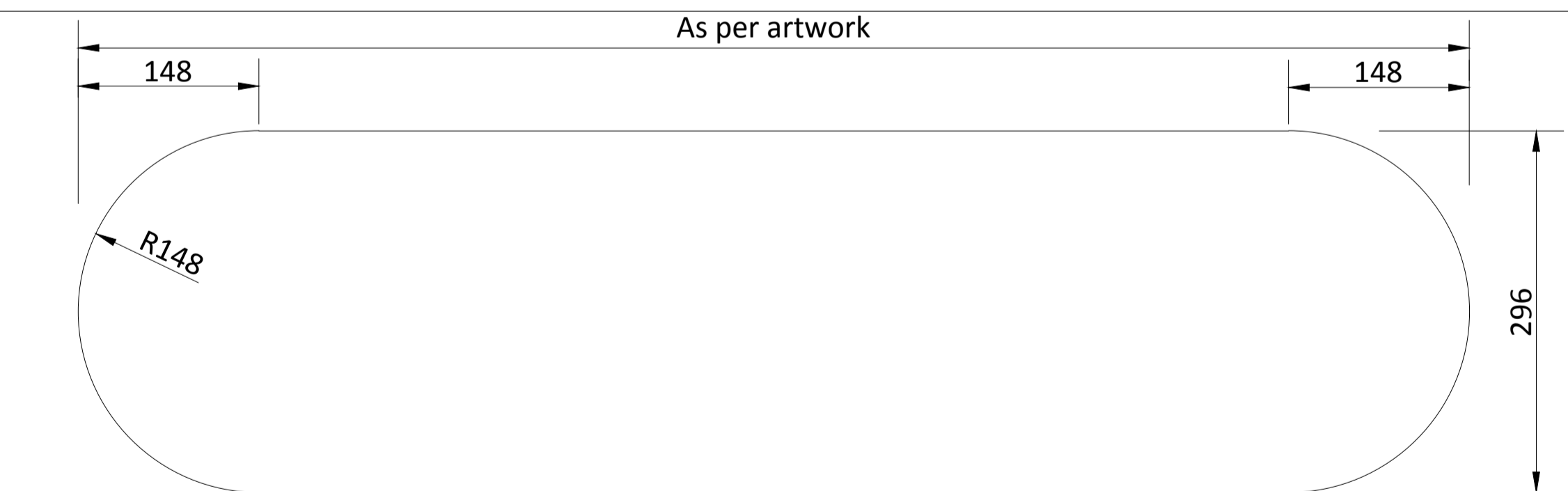
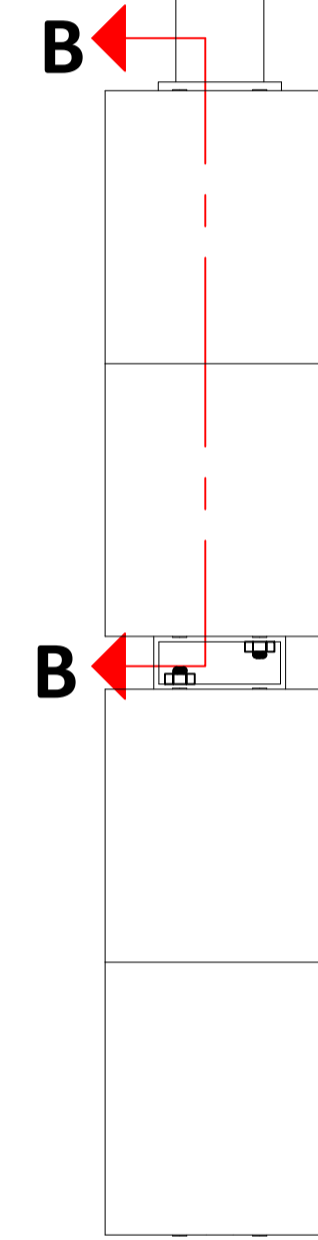

8mm THICK 040 ACRYLIC OVER WITH VINYL IS PASTED

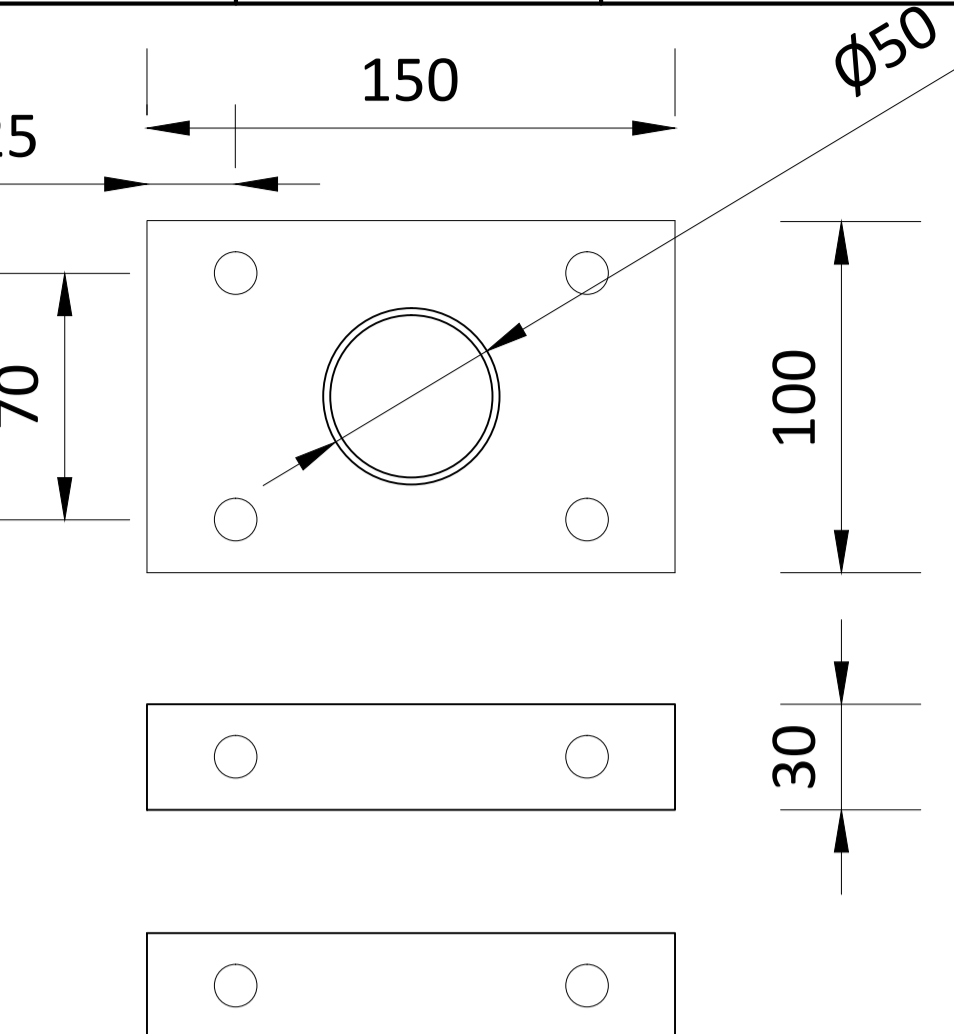

MS SUSPENDER PLATE DETAIL

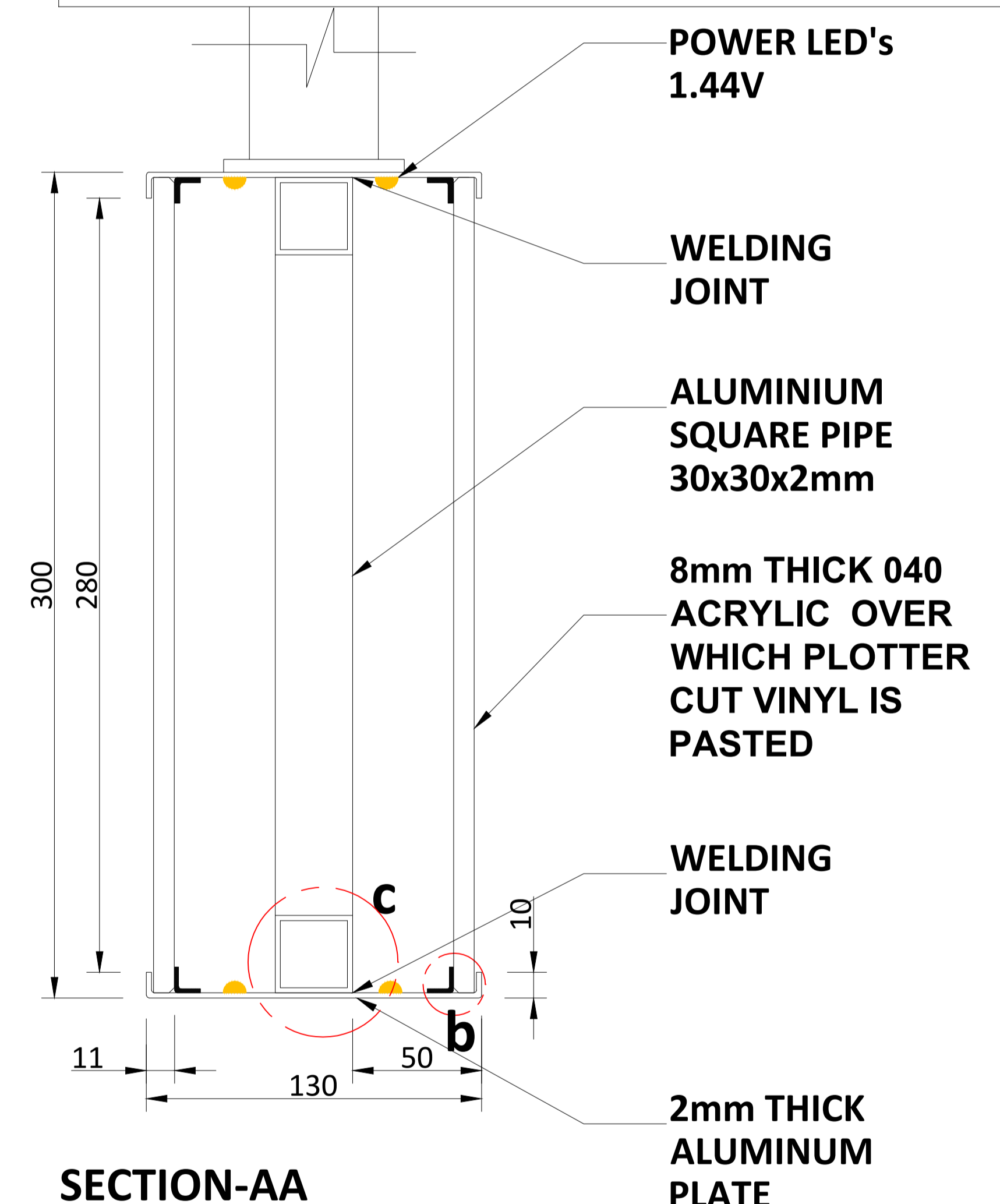

SECTION-AA

ALL METAL PARTS PAINT WITH RAL 7046

NOTES:
 All plans to be read in conjunction with appropriate Sign Schedules.
 All dimensions are in mm.
 All dimensions are to be read and not measured.
 Any discrepancies must be brought to the notice of the consultant before execution of work at site.
 This drawing is the sole property of MMRL.
 It should not be sed/ copied/ reproduced in any manner without the prior permission of MMRL.

THE RESPONSIBILITY OF CONTROL, CHECK & VERIFICATION OF ACCURACY, CORRECTNESS, COMPLETENESS, INTEGRATION & FULL COMPLIANCE OF THE CONTRACT PROVISIONS IN RESPECT OF DESIGN, ANALYSIS AND DRAWINGS RESTS WITH THE DETAILED DESIGN CONSULTANT / DETAILED DESIGN CONSULTANT & CONTRACTOR. IT IS CERTIFIED THAT THERE IS NO CHANGE IN THIS GPCD FROM THE ALREADY APPROVED CR DWG NO. REV. APPROVED ON DATE

THIS DRAWING INCLUDING ITS DESIGN AND DETAILING HAS BEEN **PROOF CHECKED** INDEPENDENTLY AND FOUND SUITABLE FOR THE EXECUTION PURPOSE AND IS RECOMMENDED FOR GFC / NO OBJECTION.

THIS DRAWING INCLUDING ITS DESIGN AND DETAILING HAS BEEN **PROOF CHECKED/REVIEWED** AND FOUND SUITABLE FOR THE EXECUTION PURPOSE AND ISSUED AS 'GOOD FOR CONSTRUCTION/BEING GIVEN NO OBJECTION'

COUNTER SIGNED BY MAHARASHTRA METRO RAIL CORPORATION LTD.

PROJECT:  **NAGPUR METRO RAIL PROJECT**
 Metro House, 28/2, CK Naidu Marg, Anand Nagar, Civil Lines, Nagpur - 440 001
 Phone No: 07122554217



DDC / CONTRACTOR				CONTRACTOR / DDC	
SIGN:	SIGN:	SIGN:	SIGN:	SIGN:	SIGN:
DATE: 18-08-2017	DATE: 18-08-2017	DATE: 18-08-2017	DATE: 18-08-2017	DATE:	DATE:
NAME: DEEPAK	NAME: DEEPAK	NAME: PRABHU	NAME: PUNEET	NAME:	NAME:
DRAWN BY	DESIGN BY	CHECKED BY	APPROVED BY	ACCEPTED BY	DATE:

PROOF CONSULTANT

GENERAL CONSULTANT TO NMRCL

NMRCL

Signage Consultants
TATA ELXSI
 ITPB ROAD WHITEFIELD, BANGALORE-560048

NOT APPLICABLE

PROOFCONSULTANT

 **SYSTRA-AECOM-EGIS-RITES**
 Church House, Above SBI Bank, First floor, Civil Lines Nagpur- 440001

CLIENT: MAHARASHTRA METRO RAIL CORPORATION LTD.
 LOCATION:
 TITLE: **ILLUMINATED SUSPENDED SIGN DOUBLE HEIGHT**
 SCALE: NTS DATE: 19-09-2017 STATUS: APPROVAL
 DRG NO: **TENM-R1-S&G-1-STD-1.1.2-P-1/3**

REVISION NO
00

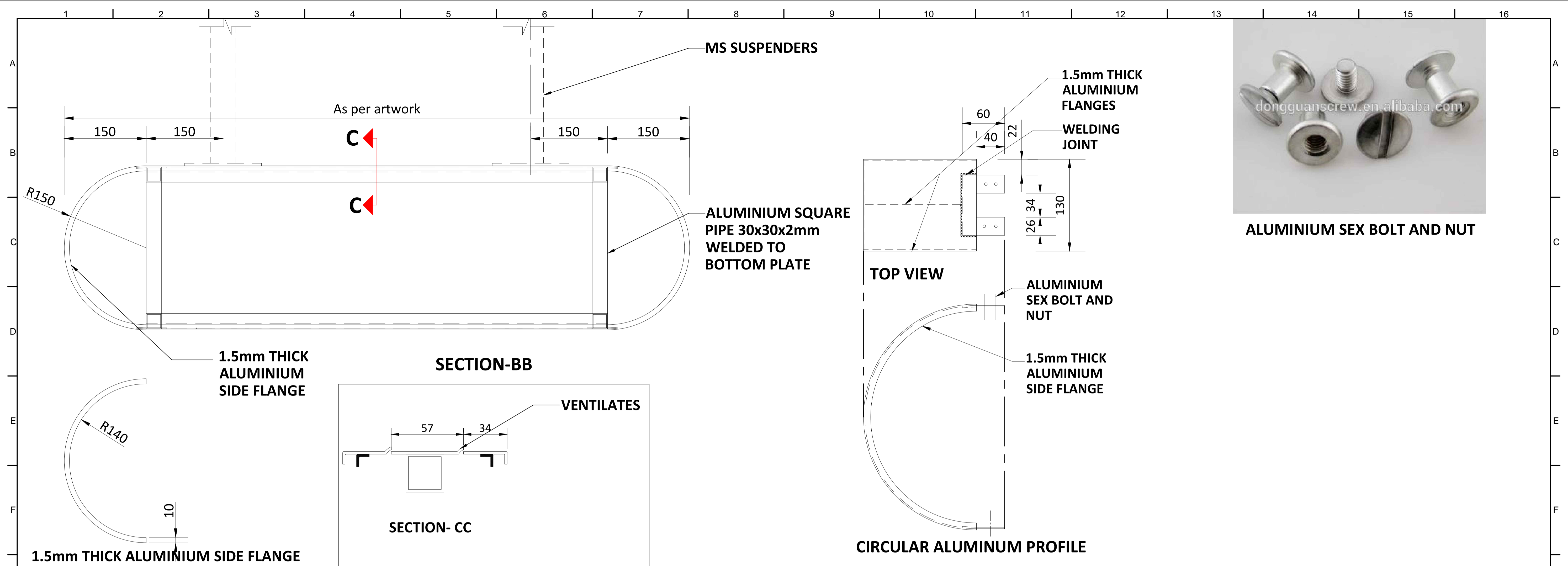

ALUMINIUM SEX BOLT AND NUT

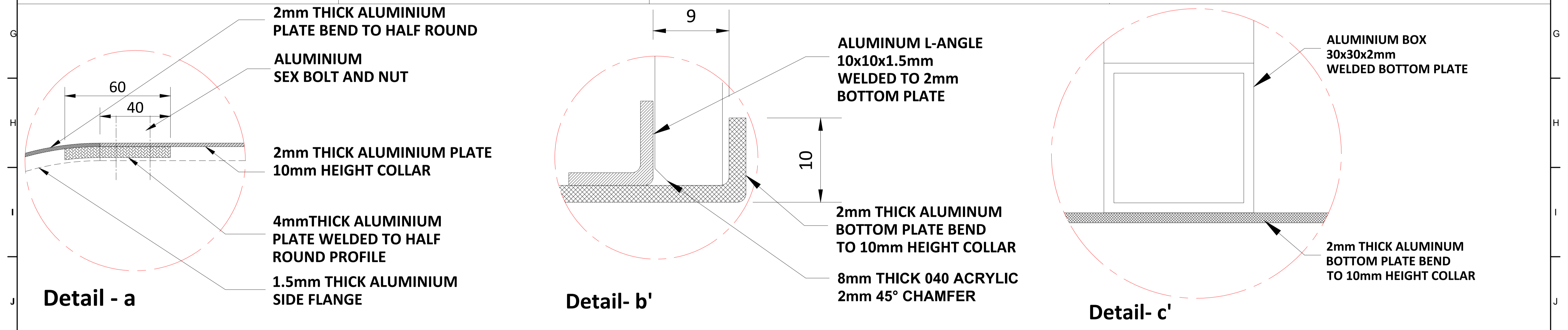

ALL METAL PARTS PAINT WITH RAL 7046

<p>NOTES:</p> <p>All plans to be read in conjunction with appropriate Sign Schedules. All dimensions are in mm.</p> <p>All dimensions are to be read and not measured.</p> <p>Any discrepancies must be brought to the notice of the consultant before execution of work at site.</p> <p>This drawing is the sole property of MMRCL. It should not be sed/ copied/ reproduced in any manner without the prior permission of MMRCL.</p>	<p>THE RESPONSIBILITY OF CONTROL, CHECK & VERIFICATION OF ACCURACY, CORRECTNESS, COMPLETENESS, INTEGRATION & FULL COMPLIANCE OF THE CONTRACT PROVISIONS IN RESPECT OF DESIGN, ANALYSIS AND DRAWINGS RESTS WITH THE DETAILED DESIGN CONSULTANT / DETAILED DESIGN CONSULTANT & CONTRACTOR. IT IS CERTIFIED THAT THERE IS NO CHANGE IN THIS GFCD FROM THE ALREADY APPROVED CR DWG NO. APPROVED ON DATE</p>					<p>THIS DRAWING INCLUDING ITS DESIGN AND DETAILING HAS BEEN PROOF CHECKED INDEPENDENTLY AND FOUND SUITABLE FOR THE EXECUTION PURPOSE AND IS RECOMMENDED FOR GFC / NO OBJECTION.</p>			<p>THIS DRAWING INCLUDING ITS DESIGN AND DETAILING HAS BEEN PROOF CHECKED/REVIEWED AND FOUND SUITABLE FOR THE EXECUTION PURPOSE AND ISSUED AS 'GOOD FOR CONSTRUCTION/BEING GIVEN NO OBJECTION'</p>			<p>COUNTER SIGNED BY MAHARASHTRA METRO RAIL CORPORATION LTD.</p>		<p>PROJECT: NAGPUR METRO RAIL PROJECT Metro House, 28/2, CK Naidu Marg, Anand Nagar, Civil Lines, Nagpur - 440 001 Phone No: 07122554217</p>		
	<p>DDC / CONTRACTOR</p>					<p>CONTRACTOR / DDC</p>			<p>GENERAL CONSULTANT TO NMRCL</p>			<p>NMRCL</p>				
	<p>SIGN: _____ DATE: 18-08-2017 NAME: DEEPAK</p>					<p>SIGN: _____ DATE: 18-08-2017 NAME: PRABHU</p>			<p>SIGN: _____ DATE: 18-08-2017 NAME: PUNEET</p>			<p>CLIENT: MAHARASHTRA METRO RAIL CORPORATION LTD.</p>				
	<p>DRAWN BY _____ DESIGN BY _____ CHECKED BY _____ APPROVED BY _____</p>					<p>PROOF CONSULTANT</p>			<p>PROOF CONSULTANT</p>			<p>LOCATION: _____</p>				
<p>Signage Consultants TATA ELXSI ITPB ROAD WHITEFIELD, BANGALORE-560048</p>					<p>NOT APPLICABLE</p>			<p>PROOFCONSULTANT</p>			<p> SYSTRA-AECOM-EGIS-RITES Church House, Above SBI Bank, First floor, Civil Lines Nagpur- 440001</p>		<p>TITLE: ILLUMINATED SUSPENDED SIGN DOUBLE HEIGHT</p>			
<p>REV NO DATE DESCRIPTION SIGN</p>					<p>PROOFCONSULTANT</p>			<p>SCALE: NTS DATE: 19-09-2017 STATUS: APPROVAL</p>			<p>DRG NO: TENM-R1-S&G-1-STD-1.1.2-P-2/3</p>		<p>REVISION NO 00</p>			

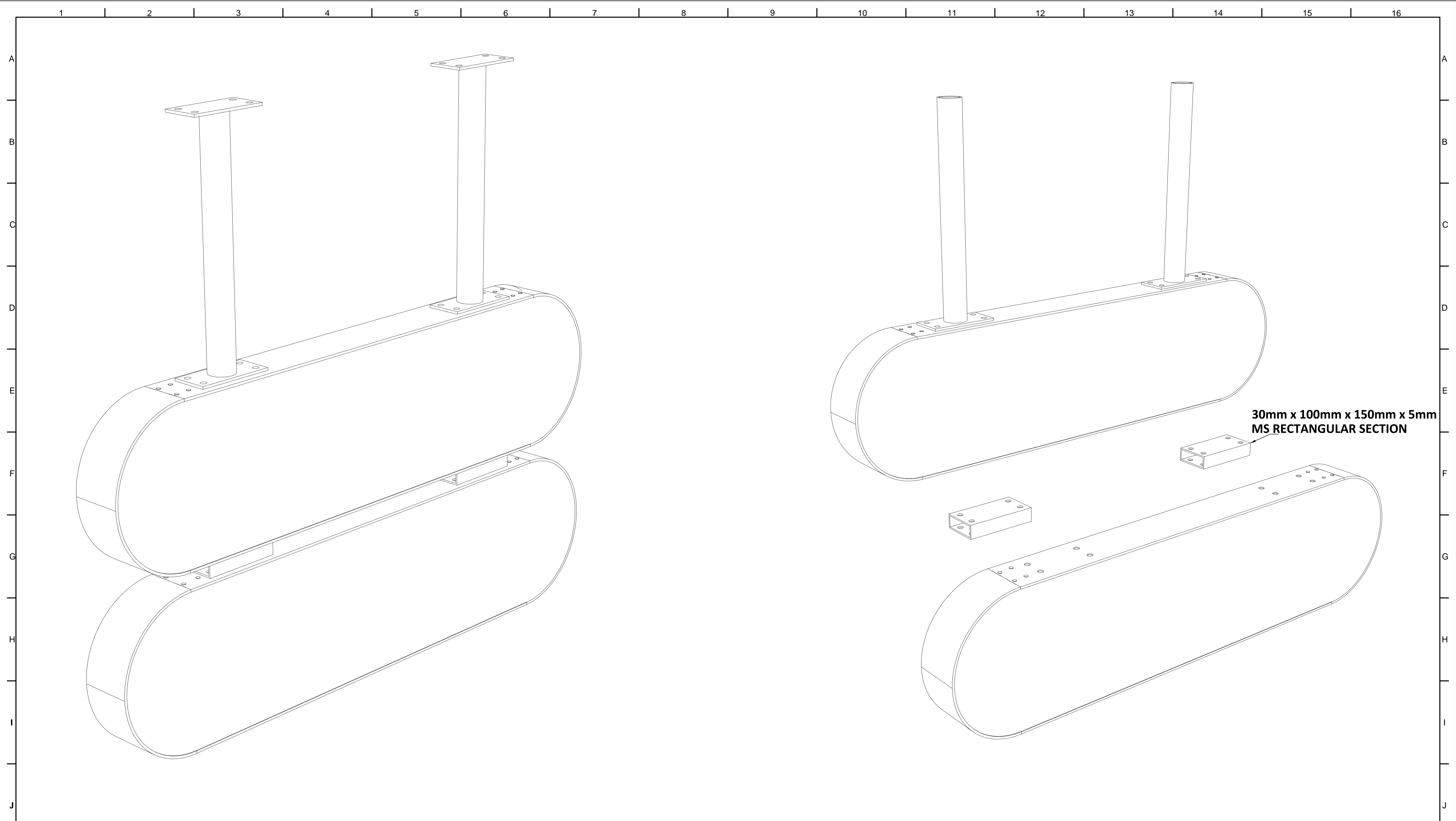

30mm x 100mm x 150mm x 5mm
MS RECTANGULAR SECTION

ISOMETRIC VIEW

EXPLODED VIEW

NOTES:
All plans to be read in conjunction with appropriate Sign Schedules.
All dimensions are in mm.
All dimensions are to be read and not measured.
Any discrepancies must be brought to the notice of the consultant before execution of work at site.
This drawing is the sole property of MMRCL.
It should not be sed/ copied/ reproduced in any manner without the prior permission of MMRCL.

THE RESPONSIBILITY OF CONTROL, CHECK & VERIFICATION OF ACCURACY, CORRECTNESS, COMPLETENESS, INTEGRATION & FULL COMPLIANCE OF THE CONTRACT PROVISIONS IN RESPECT OF DESIGN, ANALYSIS AND DRAWINGS RESTS WITH THE DETAILED DESIGN CONSULTANT / DETAILED DESIGN CONSULTANT & CONTRACTOR. IT IS CERTIFIED THAT THERE IS NO CHANGE IN THIS GPCD FROM THE ALREADY APPROVED CR DWG NO. ".....". REV..... APPROVED ON DATE				
DDC / CONTRACTOR		CONTRACTOR / DDC		
SIGN:	SIGN:	SIGN:	SIGN:	SIGN:
DATE: 18-08-2017	DATE: 18-08-2017	DATE: 18-08-2017	DATE: 18-08-2017	DATE:
NAME: JANAKI	NAME: DEEPAK	NAME: PRABHU	NAME: PUNEET	NAME:
DRAWN BY	DESIGN BY	CHECKED BY	APPROVED BY	ACCEPTED BY

THIS DRAWING INCLUDING ITS DESIGN AND DETAILING HAS BEEN PROOF CHECKED INDEPENDENTLY AND FOUND SUITABLE FOR THE EXECUTION PURPOSE AND IS RECOMMENDED FOR GFC / NO OBJECTION.

THIS DRAWING INCLUDING ITS DESIGN AND DETAILING HAS BEEN PROOF CHECKED/REVIEWED AND FOUND SUITABLE FOR THE EXECUTION PURPOSE AND ISSUED AS 'GOOD FOR CONSTRUCTION/BEING GIVEN NO OBJECTION'

COUNTER SIGNED BY MAHARASHTRA METRO RAIL CORPORATION LTD.

PROJECT:  **NAGPUR METRO RAIL PROJECT**
Metro House, 28/2, CK Naidu Marg, Anand Nagar,
Civil Lines, Nagpur - 440 001
Phone No: 07122554217

CLIENT: MAHARASHTRA METRO RAIL CORPORATION LTD.

LOCATION:

TITLE: ILLUMINATED SUSPENDED SIGN DOUBLE HEIGHT

SCALE: NTS DATE: 19-09-2017 STATUS: APPROVAL

DRG NO: TENM-R1-S&G-1-STD-1.1.2-P-3/3



REV NO	DATE	DESCRIPTION	SIGN

Signage Consultants
TATA ELXSI
ITPB ROAD WHITEFIELD, BANGALORE-560048

NOT APPLICABLE

PROOFCONSULTANT

 **SYSTRA-AECOM-EGIS-RITES**
Church House, Above SBI Bank,
First floor, Civil Lines Nagpur- 440001

NMRCL

REVISION NO: 00

REVISION NO: 00

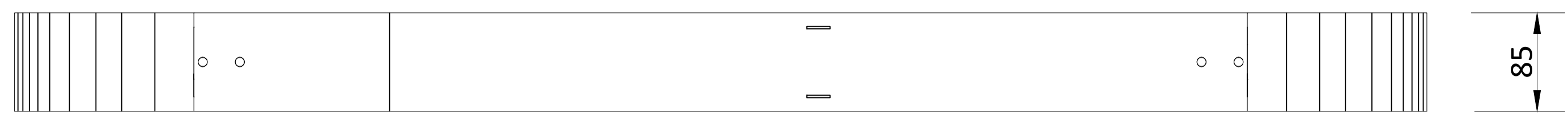

TOP VIEW

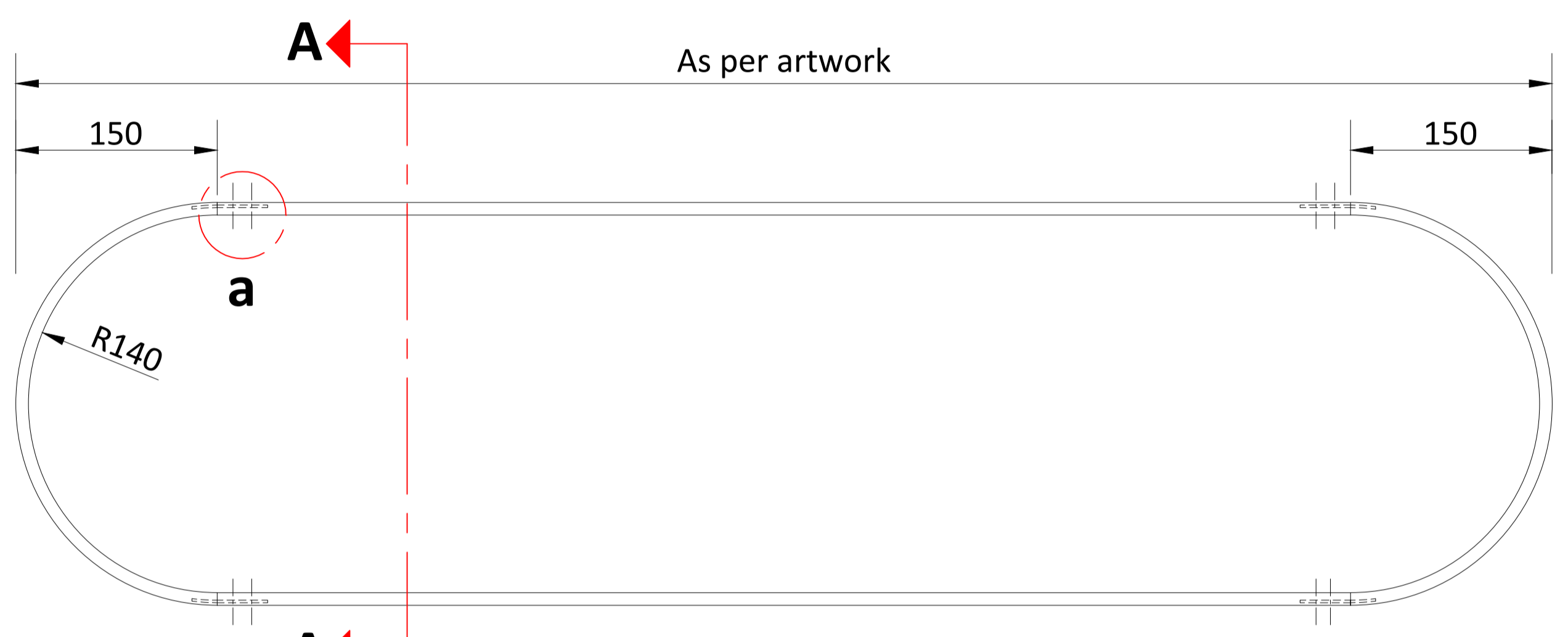

FRONT VIEW

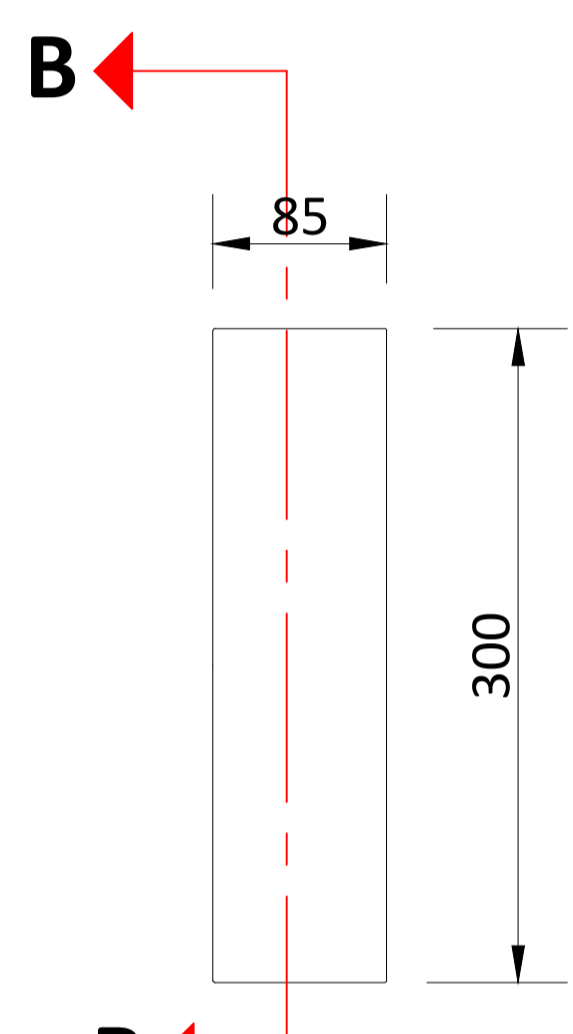

SIDE VIEW

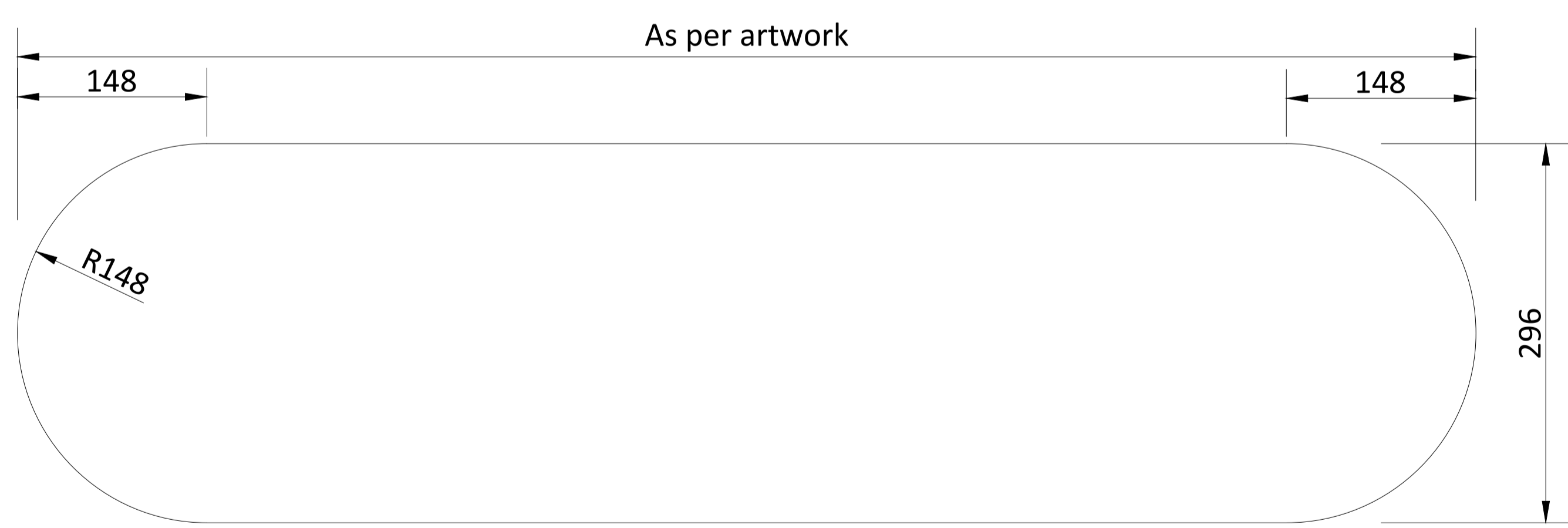

8mm THICK 040 ACRYLIC OVER WHICH PLOTTER CUT VINYL IS PASTED

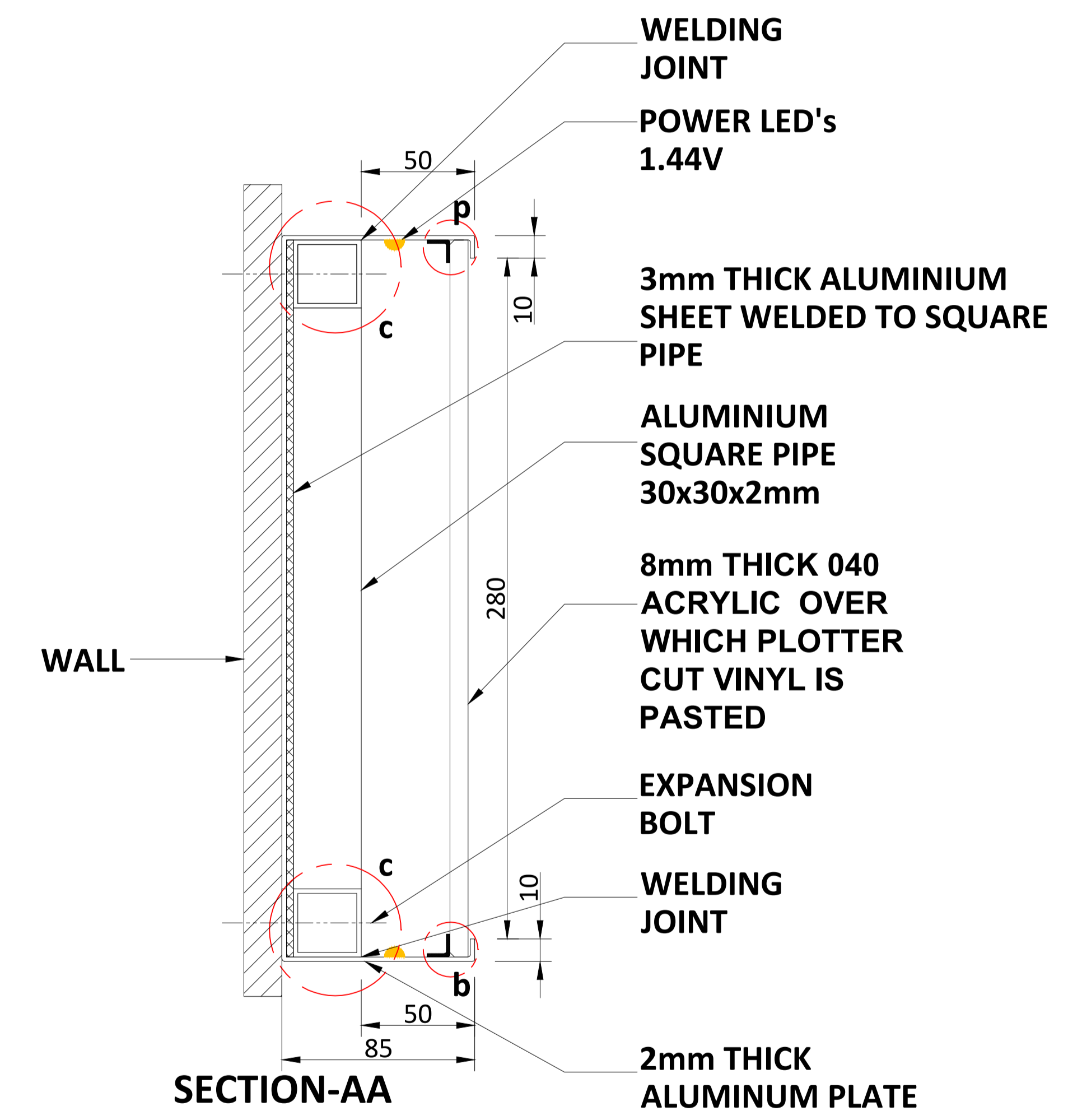

SECTION-AA

ALL METAL PARTS PAINT WITH RAL 7046

NOTES:
All plans to be read in conjunction with appropriate Sign Schedules.
All dimensions are in mm.
All dimensions are to be read and not measured.
Any discrepancies must be brought to the notice of the consultant before execution of work at site.
This drawing is the sole property of MMRCL.
It should not be sed/ copied/ reproduced in any manner without the prior permission of MMRCL.

THE RESPONSIBILITY OF CONTROL, CHECK & VERIFICATION OF ACCURACY, CORRECTNESS, COMPLETENESS, INTEGRATION & FULL COMPLIANCE OF THE CONTRACT PROVISIONS IN RESPECT OF DESIGN, ANALYSIS AND DRAWINGS RESTS WITH THE DETAILED DESIGN CONSULTANT / DETAILED DESIGN CONSULTANT & CONTRACTOR. IT IS CERTIFIED THAT THERE IS NO CHANGE IN THIS GPCD FROM THE ALREADY APPROVED CR DWG NO. REV..... APPROVED ON DATE

THIS DRAWING INCLUDING ITS DESIGN AND DETAILING HAS BEEN PROOF CHECKED INDEPENDENTLY AND FOUND SUITABLE FOR THE EXECUTION PURPOSE AND IS RECOMMENDED FOR GFC / NO OBJECTION.

THIS DRAWING INCLUDING ITS DESIGN AND DETAILING HAS BEEN PROOF CHECKED/REVIEWED AND FOUND SUITABLE FOR THE EXECUTION PURPOSE AND ISSUED AS 'GOOD FOR CONSTRUCTION/BEING GIVEN NO OBJECTION'

COUNTER SIGNED BY MAHARASHTRA METRO RAIL CORPORATION LTD.

PROJECT: **NAGPUR METRO RAIL PROJECT**
Metro House, 28/2, CK Naidu Marg, Anand Nagar, Civil Lines, Nagpur - 440 001
Phone No: 07122554217



DDC / CONTRACTOR				CONTRACTOR / DDC	
SIGN:	SIGN:	SIGN:	SIGN:	SIGN:	SIGN:
DATE: 15-09-2017	DATE: 15-09-2017	DATE: 15-09-2017	DATE: 15-09-2017	DATE:	DATE:
NAME: JANAKI	NAME: PRABHU	NAME: PRABHU	NAME: PUNEET	NAME:	NAME:
DRAWN BY	DESIGN BY	CHECKED BY	APPROVED BY	ACCEPTED BY	DATE:

PROOF CONSULTANT

GENERAL CONSULTANT TO NMRCL

NMRCL

CLIENT: MAHARASHTRA METRO RAIL CORPORATION LTD.

LOCATION: **ILLUMINATED FACE MOUNTED SINGLE HEIGHT SIGN**

SCALE: NTS DATE: 19-09-2017 STATUS: APPROVAL

DRG NO: **TENM-R1-S&G-1-STD-1.1.3-P-1/2**

REVISION NO

00

Signage Consultants
TATA ELXSI
ITPB ROAD WHITEFIELD, BANGALORE-560048

PROOFCONSULTANT

SYSTRA-AECOM-EGIS-RITES
Church House, Above SBI Bank, First floor, Civil Lines Nagpur- 440001

REV NO	DATE	DESCRIPTION	SIGN

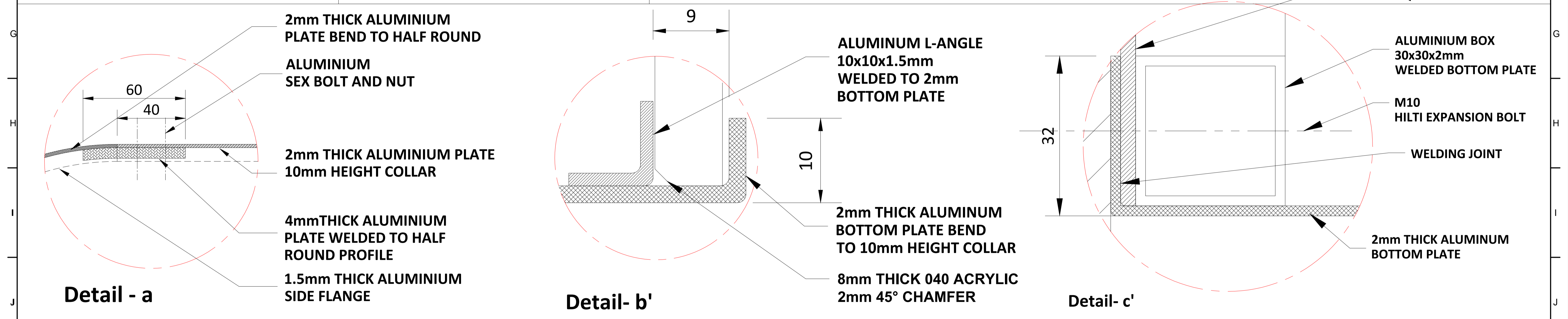
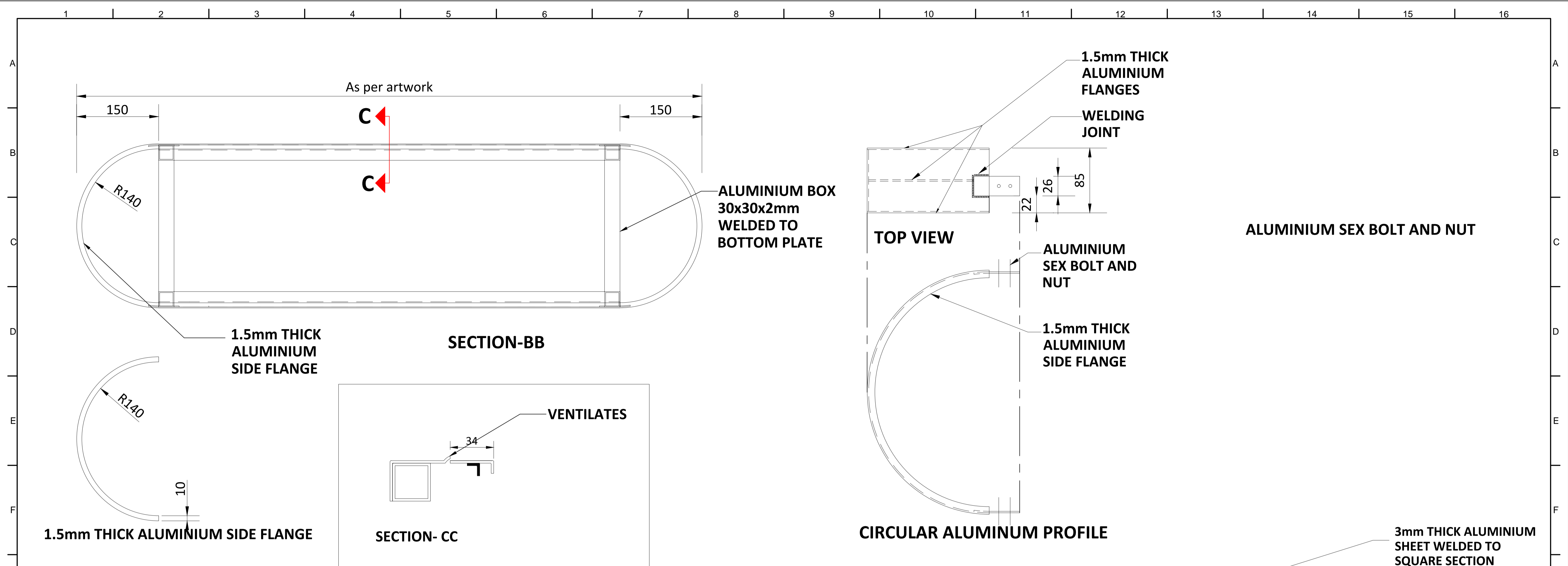

ALL METAL PARTS PAINT WITH RAL 7046

<p>NOTES:</p> <p>All plans to be read in conjunction with appropriate Sign Schedules. All dimensions are in mm.</p> <p>All dimensions are to be read and not measured.</p> <p>Any discrepancies must be brought to the notice of the consultant before execution of work at site.</p> <p>This drawing is the sole property of MMRCL. It should not be sed/ copied/ reproduced in any manner without the prior permission of MMRCL.</p>	<p>THE RESPONSIBILITY OF CONTROL, CHECK & VERIFICATION OF ACCURACY, CORRECTNESS, COMPLETENESS, INTEGRATION & FULL COMPLIANCE OF THE CONTRACT PROVISIONS IN RESPECT OF DESIGN, ANALYSIS AND DRAWINGS RESTS WITH THE DETAILED DESIGN CONSULTANT / DETAILED DESIGN CONSULTANT & CONTRACTOR. IT IS CERTIFIED THAT THERE IS NO CHANGE IN THIS GFCD FROM THE ALREADY APPROVED CR DWG NO. REV. APPROVED ON DATE</p>					<p>THIS DRAWING INCLUDING ITS DESIGN AND DETAILING HAS BEEN PROOF CHECKED INDEPENDENTLY AND FOUND SUITABLE FOR THE EXECUTION PURPOSE AND IS RECOMMENDED FOR GFC / NO OBJECTION.</p>		<p>THIS DRAWING INCLUDING ITS DESIGN AND DETAILING HAS BEEN PROOF CHECKED/REVIEWED AND FOUND SUITABLE FOR THE EXECUTION PURPOSE AND ISSUED AS 'GOOD FOR CONSTRUCTION/BEING GIVEN NO OBJECTION'</p>		<p>COUNTER SIGNED BY MAHARASHTRA METRO RAIL CORPORATION LTD.</p>		<p>PROJECT: NAGPUR METRO RAIL PROJECT Metro House, 28/2, CK Naidu Marg, Anand Nagar, Civil Lines, Nagpur - 440 001 Phone No: 07122554217</p>		
	<p>DDC / CONTRACTOR</p>					<p>CONTRACTOR / DDC</p>		<p>GENERAL CONSULTANT TO NMRCL</p>		<p>NMRCL</p>		<p>CLIENT: MAHARASHTRA METRO RAIL CORPORATION LTD.</p>		
	<p>SIGN: _____ DATE: 15-09-2017 NAME: JANAKI</p>					<p>SIGN: _____ DATE: 15-09-2017 NAME: PRABHU</p>		<p>SIGN: _____ DATE: 15-09-2017 NAME: PUNEET</p>		<p>SIGN: _____ DATE: _____ NAME: _____</p>		<p>LOCATION: _____</p>		
	<p>DRAWN BY _____ DESIGN BY _____ CHECKED BY _____ APPROVED BY _____</p>					<p>PROOF CONSULTANT</p>		<p>PROOF CONSULTANT</p>		<p>DRG NO: TENM-R1-S&G-1-STD-1.1.3-P-2/2</p>		<p>TITLE: ILLUMINATED FACE MOUNTED SINGLE HEIGHT SIGN</p>		
<p>Signage Consultants TATA ELXSI ITPB ROAD WHITEFIELD, BANGALORE-560048</p>					<p>NOT APPLICABLE</p>		<p> SYSTRA-AECOM-EGIS-RITES Church House, Above SBI Bank, First floor, Civil Lines Nagpur- 440001</p>		<p>SCALE: NTS DATE: 19-09-2017 STATUS: APPROVAL</p>		<p>REVISION NO: 00</p>			
REV NO	DATE	DESCRIPTION	SIGN											

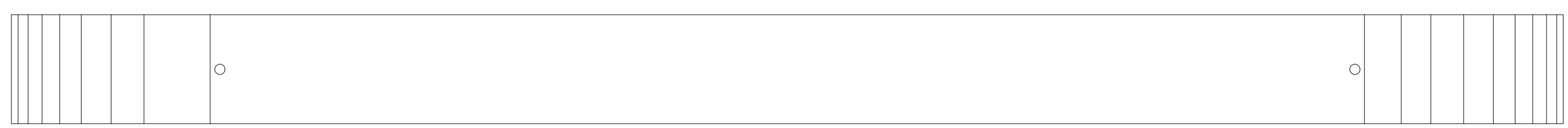

TOP VIEW

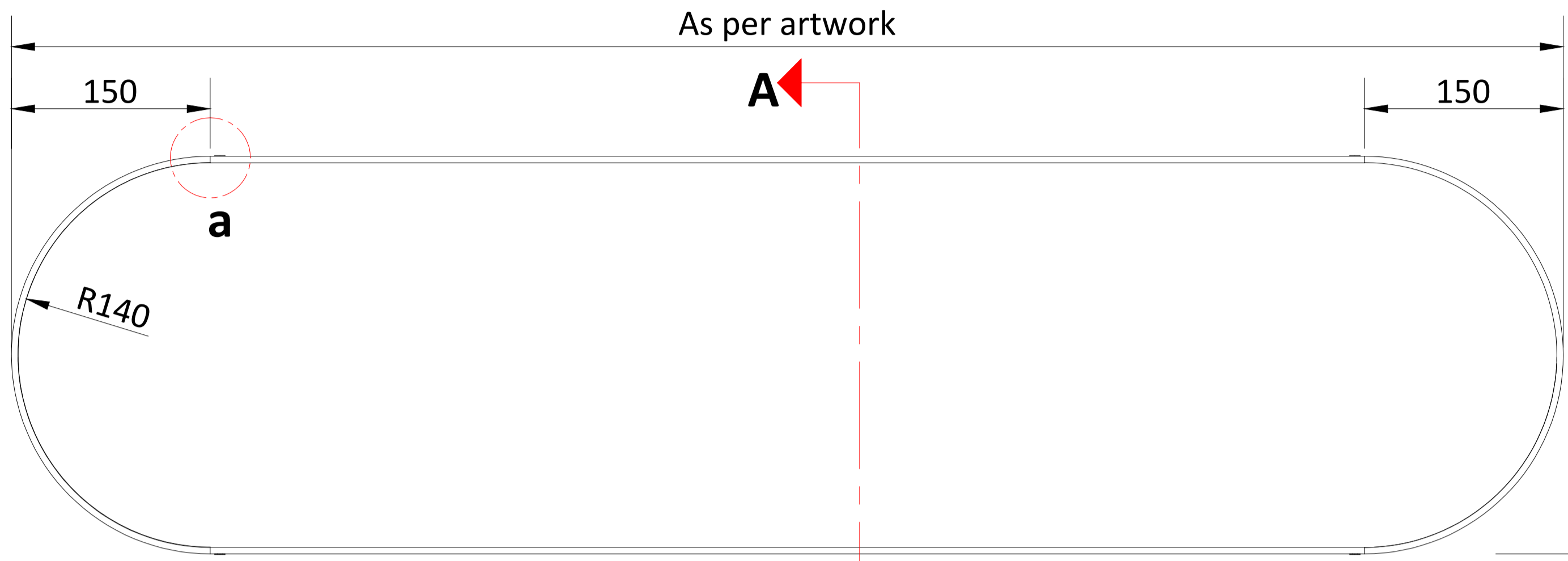

FRONT

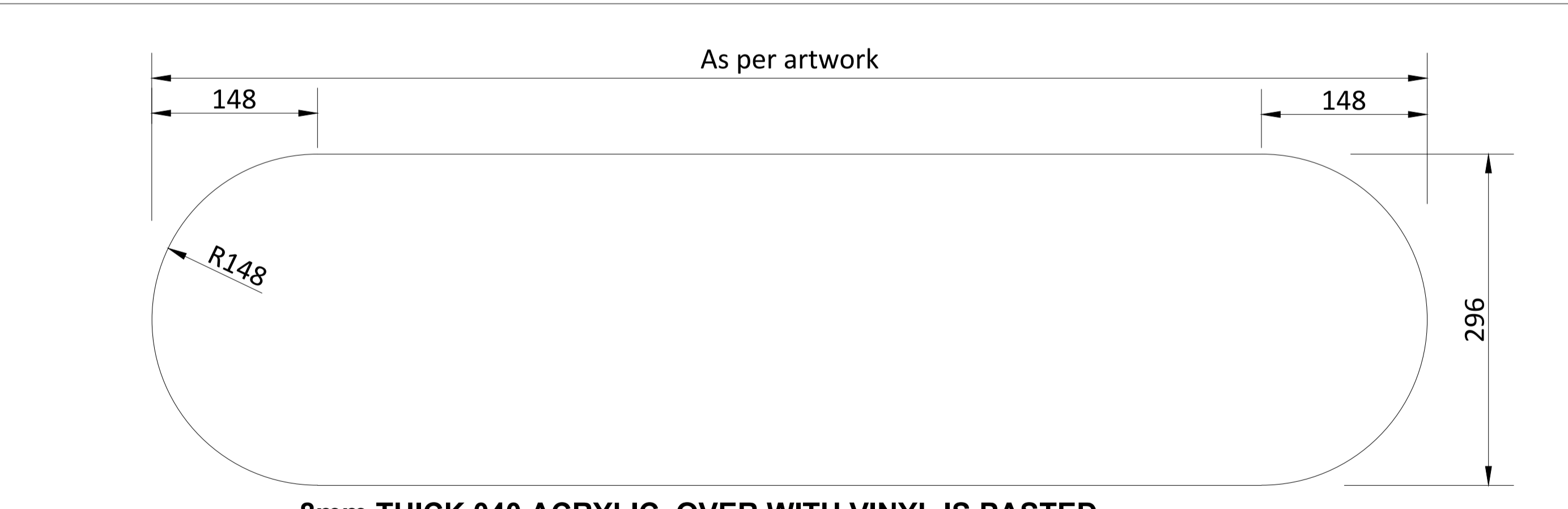

SIDE VIEW

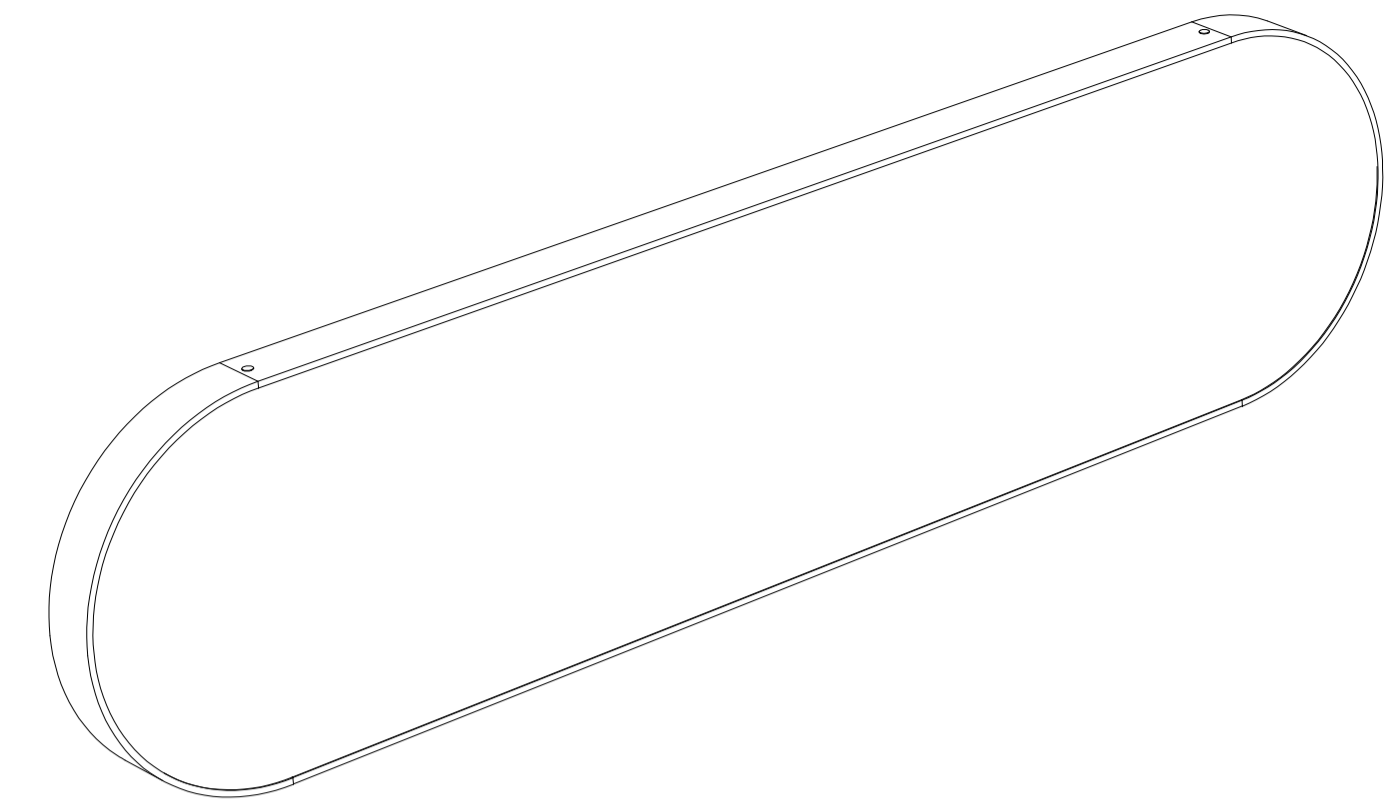
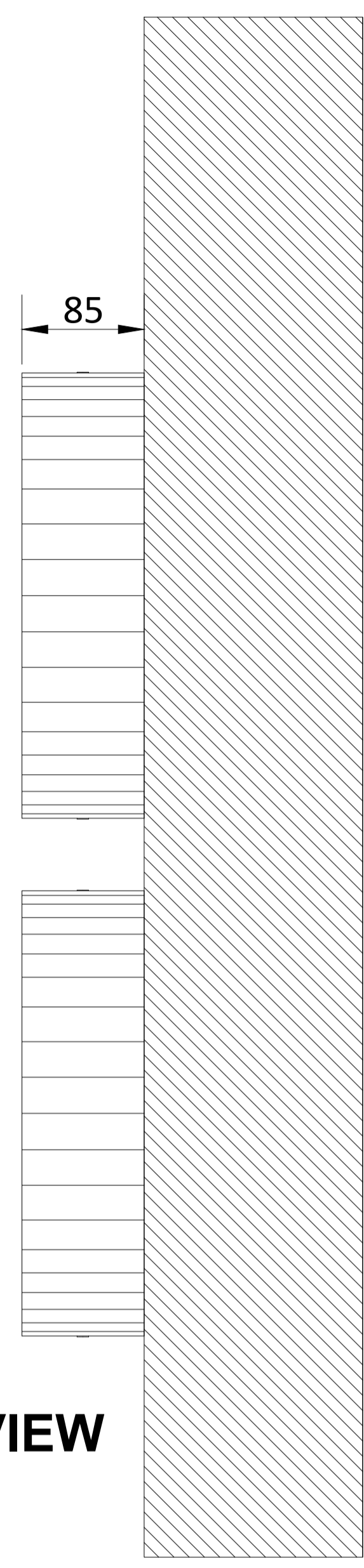

ISOMETRIC VIEW

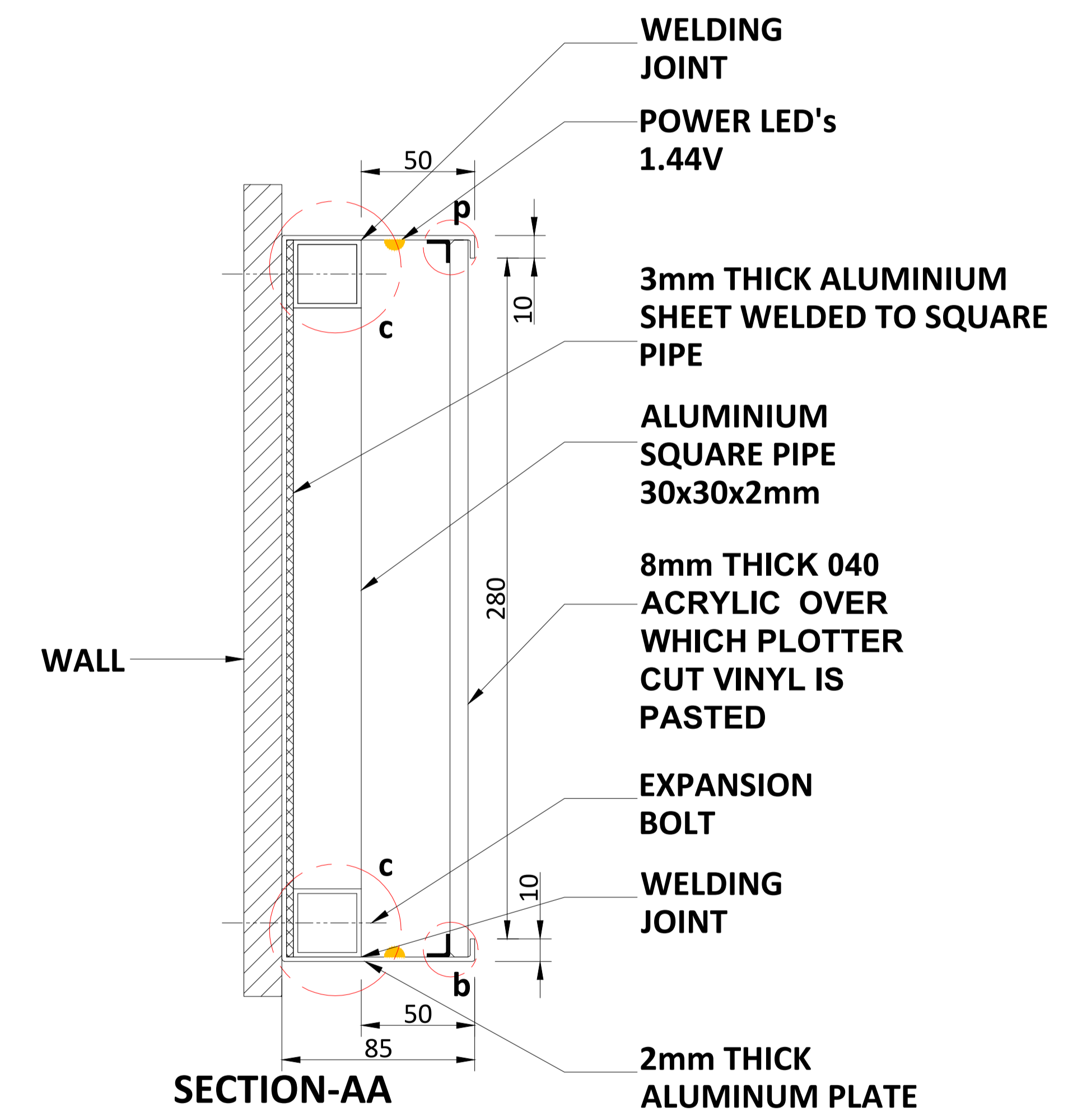

SECTION-AA

ALL METAL PARTS PAINT WITH RAL 7046

NOTES:
 All plans to be read in conjunction with appropriate Sign Schedules.
 All dimensions are in mm.
 All dimensions are to be read and not measured.
 Any discrepancies must be brought to the notice of the consultant before execution of work at site.
 This drawing is the sole property of MMRCL.
 It should not be sed/ copied/ reproduced in any manner without the prior permission of MMRCL.

THE RESPONSIBILITY OF CONTROL, CHECK & VERIFICATION OF ACCURACY, CORRECTNESS, COMPLETENESS, INTEGRATION & FULL COMPLIANCE OF THE CONTRACT PROVISIONS IN RESPECT OF DESIGN, ANALYSIS AND DRAWINGS RESTS WITH THE DETAILED DESIGN CONSULTANT / DETAILED DESIGN CONSULTANT & CONTRACTOR. IT IS CERTIFIED THAT THERE IS NO CHANGE IN THIS GPCD FROM THE ALREADY APPROVED CR DWG NO. REV. APPROVED ON DATE

THIS DRAWING INCLUDING ITS DESIGN AND DETAILING HAS BEEN **PROOF CHECKED** INDEPENDENTLY AND FOUND SUITABLE FOR THE EXECUTION PURPOSE AND IS RECOMMENDED FOR GFC / NO OBJECTION.

THIS DRAWING INCLUDING ITS DESIGN AND DETAILING HAS BEEN **PROOF CHECKED/REVIEWED** AND FOUND SUITABLE FOR THE EXECUTION PURPOSE AND ISSUED AS 'GOOD FOR CONSTRUCTION/BEING GIVEN NO OBJECTION'

COUNTER SIGNED BY MAHARASHTRA METRO RAIL CORPORATION LTD.

PROJECT:  **NAGPUR METRO RAIL PROJECT**
 Metro House, 28/2, CK Naidu Marg, Anand Nagar,
 Civil Lines, Nagpur - 440 001
 Phone No: 07122554217

MAHARASHTRA METRO RAIL CORPORATION LTD.

DDC / CONTRACTOR				CONTRACTOR / DDC	
SIGN:	SIGN:	SIGN:	SIGN:	SIGN:	SIGN:
DATE: 18-08-2017	DATE: 18-08-2017	DATE: 18-08-2017	DATE: 18-08-2017	DATE:	DATE:
NAME: DEEPAK	NAME: DEEPAK	NAME: PRABHU	NAME: PUNEET	NAME:	NAME:
DRAWN BY	DESIGN BY	CHECKED BY	APPROVED BY	ACCEPTED BY	DATE:

PROOF CONSULTANT

GENERAL CONSULTANT TO NMRCL

NMRCL

Signage Consultants
TATA ELXSI
 ITPB ROAD WHITEFIELD, BANGALORE-560048

NOT APPLICABLE

PROOFCONSULTANT

 **SYSTRA-AECOM-EGIS-RITES**
 Church House, Above SBI Bank,
 First floor, Civil Lines Nagpur- 440001

CLIENT: MAHARASHTRA METRO RAIL CORPORATION LTD.

LOCATION: **ILLUMINATED FACE MOUNTED DOUBLE HEIGHT SIGN**

SCALE: NTS DATE: 19-09-2017 STATUS: APPROVAL

DRG NO: **TENM-R1-S&G-1-STD-1.1.4-P-1/2**

REVISION NO: **00**

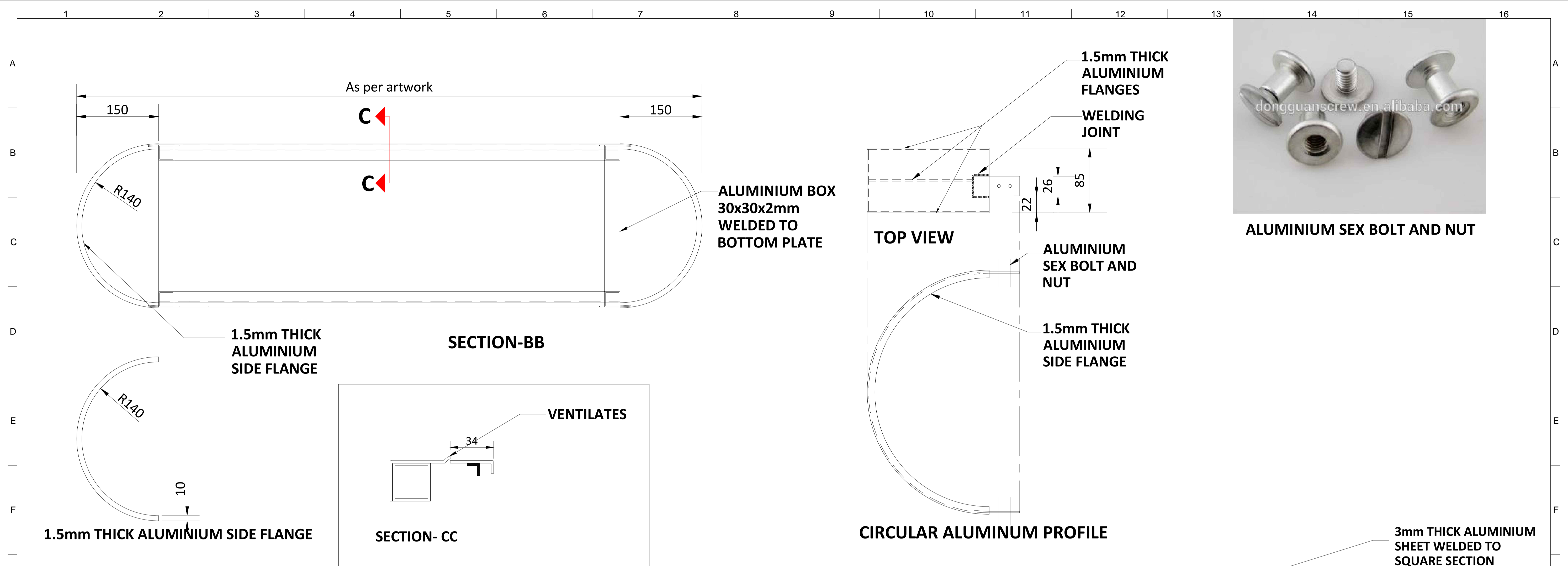

ALUMINIUM SEX BOLT AND NUT

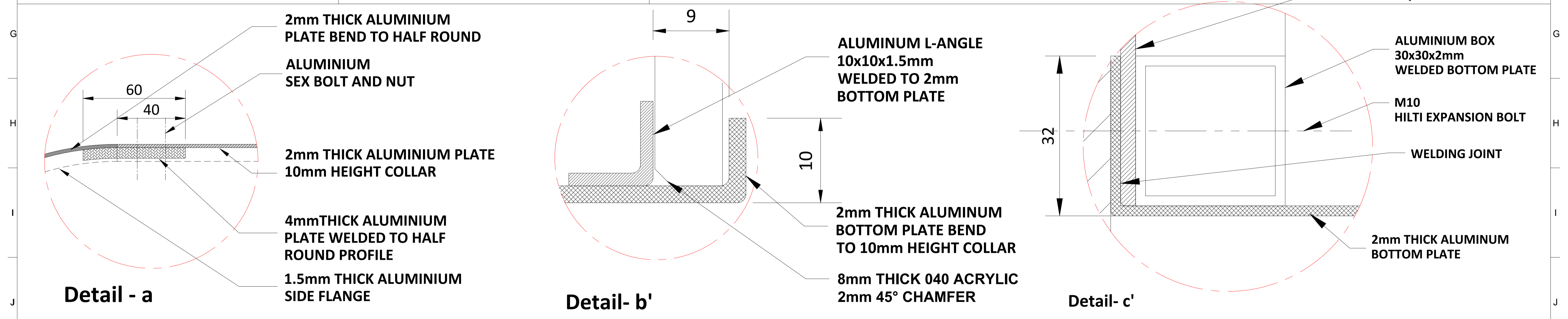

ALL METAL PARTS PAINT WITH RAL 7046

NOTES:
 All plans to be read in conjunction with appropriate Sign Schedules.
 All dimensions are in mm.
 All dimensions are to be read and not measured.
 Any discrepancies must be brought to the notice of the consultant before execution of work at site.
 This drawing is the sole property of MMRCL.
 It should not be sed/ copied/ reproduced in any manner without the prior permission of MMRCL.

THE RESPONSIBILITY OF CONTROL, CHECK & VERIFICATION OF ACCURACY, CORRECTNESS, COMPLETENESS, INTEGRATION & FULL COMPLIANCE OF THE CONTRACT PROVISIONS IN RESPECT OF DESIGN, ANALYSIS AND DRAWINGS RESTS WITH THE DETAILED DESIGN CONSULTANT / DETAILED DESIGN CONSULTANT & CONTRACTOR. IT IS CERTIFIED THAT THERE IS NO CHANGE IN THIS GFCD FROM THE ALREADY APPROVED CR DWG NO. REV. APPROVED ON DATE				
DDC / CONTRACTOR		CONTRACTOR / DDC		
SIGN:	SIGN:	SIGN:	SIGN:	SIGN:
DATE: 18-08-2017	DATE: 18-08-2017	DATE: 18-08-2017	DATE: 18-08-2017	DATE: 18-08-2017
NAME: DEEPAK	NAME: DEEPAK	NAME: PRABHU	NAME: PUNEET	NAME:
DRAWN BY	DESIGN BY	CHECKED BY	APPROVED BY	ACCEPTED BY

THIS DRAWING INCLUDING ITS DESIGN AND DETAILING HAS BEEN **PROOF CHECKED** INDEPENDENTLY AND FOUND SUITABLE FOR THE EXECUTION PURPOSE AND IS RECOMMENDED FOR GFC / NO OBJECTION.

THIS DRAWING INCLUDING ITS DESIGN AND DETAILING HAS BEEN **PROOF CHECKED/REVIEWED** AND FOUND SUITABLE FOR THE EXECUTION PURPOSE AND ISSUED AS 'GOOD FOR CONSTRUCTION/BEING GIVEN NO OBJECTION'

COUNTER SIGNED BY MAHARASHTRA METRO RAIL CORPORATION LTD.

PROJECT:  **NAGPUR METRO RAIL PROJECT**
 Metro House, 28/2, CK Naidu Marg, Anand Nagar,
 Civil Lines, Nagpur - 440 001
 Phone No: 07122554217

CLIENT: MAHARASHTRA METRO RAIL CORPORATION LTD.
 LOCATION:
 TITLE: **ILLUMINATED FACE MOUNTED DOUBLE HEIGHT SIGN**

SCALE: NTS DATE: 19-09-2017 STATUS: APPROVAL REVISION NO
 DRG NO: **TENM-R1-S&G-1-STD-1.1.4-P-2/2** **00**

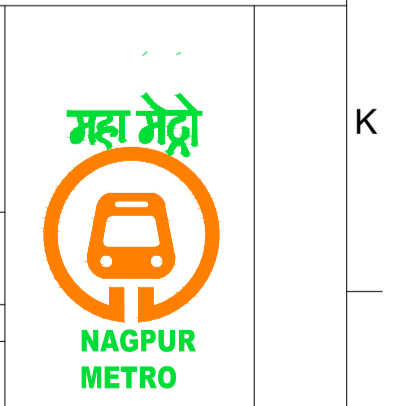

REV NO	DATE	DESCRIPTION	SIGN
1			

Signage Consultants
TATA ELXSI
 ITPB ROAD WHITEFIELD, BANGALORE-560048

NOT APPLICABLE

PROOFCONSULTANT

 **SYSTRA-AECOM-EGIS-RITES**
 Church House, Above SBI Bank,
 First floor, Civil Lines Nagpur- 440001

NMRCL

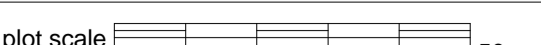
plot scale  50mm

15 16

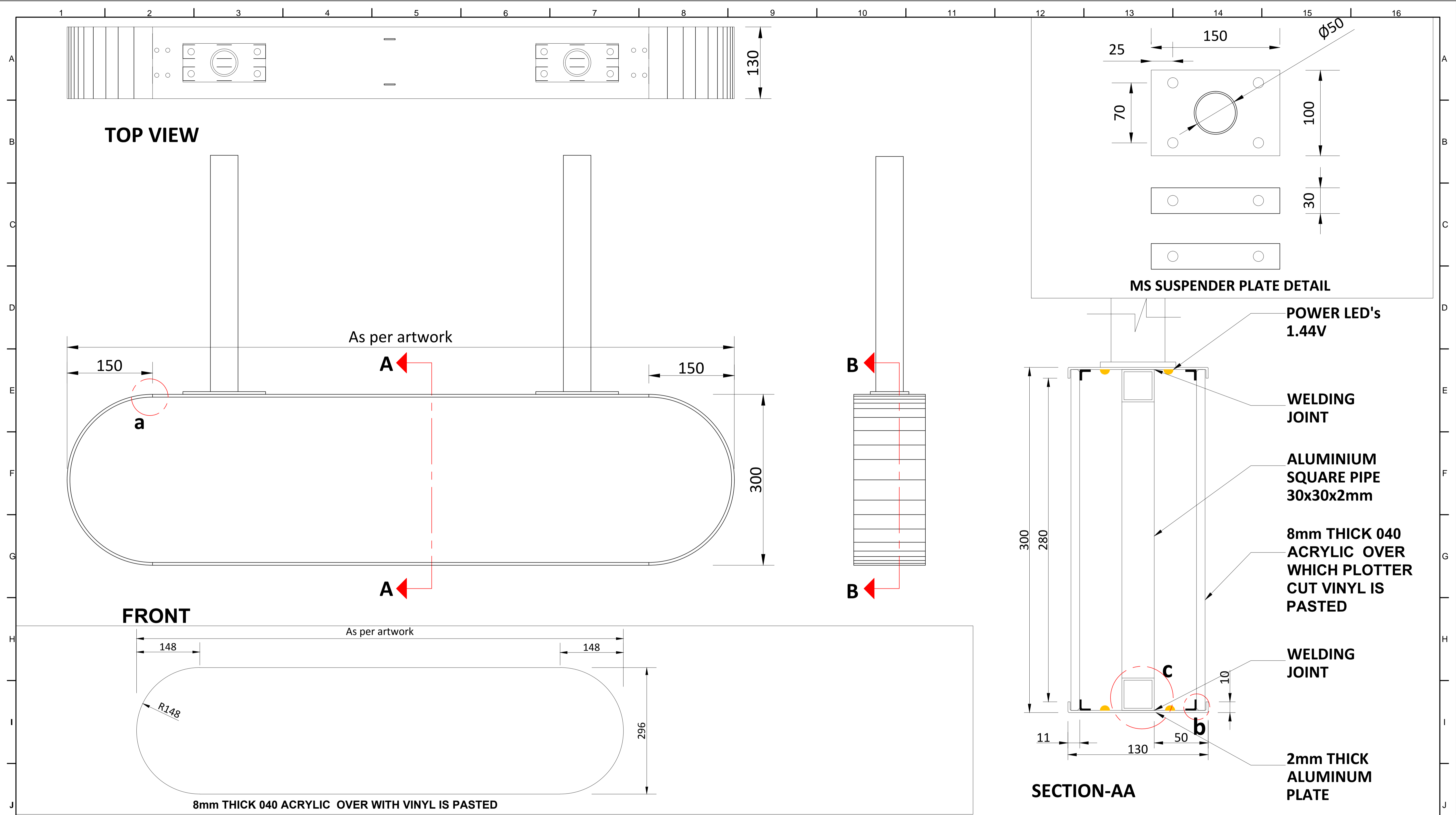

NOTE :REFER PROJECTED SIGNS TYPICAL DETAIL

ALL METAL PARTS PAINT WITH RAL 7046

NOTES:
All plans to be read in conjunction with appropriate Sign Schedules.
All dimensions are in mm.
All dimensions are to be read and not measured.
Any discrepancies must be brought to the notice of the consultant before execution of work at site.
This drawing is the sole property of MMRCL.
It should not be sed/ copied/ reproduced in any manner without the prior permission of MMRCL.

THE RESPONSIBILITY OF CONTROL, CHECK & VERIFICATION OF ACCURACY, CORRECTNESS, COMPLETENESS, INTEGRATION & FULL COMPLIANCE OF THE CONTRACT PROVISIONS IN RESPECT OF DESIGN, ANALYSIS AND DRAWINGS RESTS WITH THE DETAILED DESIGN CONSULTANT / DETAILED DESIGN CONSULTANT & CONTRACTOR. IT IS CERTIFIED THAT THERE IS NO CHANGE IN THIS GPCD FROM THE ALREADY APPROVED CR DWG NO. REV. APPROVED ON DATE

THIS DRAWING INCLUDING ITS DESIGN AND DETAILING HAS BEEN **PROOF CHECKED** INDEPENDENTLY AND FOUND SUITABLE FOR THE EXECUTION PURPOSE AND IS RECOMMENDED FOR GFC / NO OBJECTION.

THIS DRAWING INCLUDING ITS DESIGN AND DETAILING HAS BEEN **PROOF CHECKED/REVIEWED** AND FOUND SUITABLE FOR THE EXECUTION PURPOSE AND ISSUED AS 'GOOD FOR CONSTRUCTION/BEING GIVEN NO OBJECTION'

COUNTER SIGNED BY MAHARASHTRA METRO RAIL CORPORATION LTD.

PROJECT:  **NAGPUR METRO RAIL PROJECT**
Metro House, 28/2, CK Naidu Marg, Anand Nagar,
Civil Lines, Nagpur - 440 001
Phone No: 07122554217



CLIENT: MAHARASHTRA METRO RAIL CORPORATION LTD.

LOCATION:
TITLE: **ILLUMINATED PROJECTED SIGNS**

SCALE: NTS DATE: 19-09-2017 STATUS: APPROVAL

DRG NO: **TENM-R1-S&G-1-STD-1.1.6-P-1/2**

REVISION NO

00

DDC / CONTRACTOR				CONTRACTOR / DDC		PROOF CONSULTANT		GENERAL CONSULTANT TO NMRCL		NMRCL	
SIGN:	SIGN:	SIGN:	SIGN:	SIGN:							
DATE: 18-08-2017	DATE: 18-08-2017	DATE: 18-08-2017	DATE: 18-08-2017	DATE:							
NAME: DEEPAK	NAME: DEEPAK	NAME: PRABHU	NAME: PUNEET	NAME:							
DRAWN BY	DESIGN BY	CHECKED BY	APPROVED BY	ACCEPTED BY							

Signage Consultants
TATA ELXSI
ITPB ROAD WHITEFIELD, BANGALORE-560048

PROOFCONSULTANT

 **SYSTRA-AECOM-EGIS-RITES**
Church House, Above SBI Bank,
First floor, Civil Lines Nagpur- 440001

REV NO	DATE	DESCRIPTION	SIGN

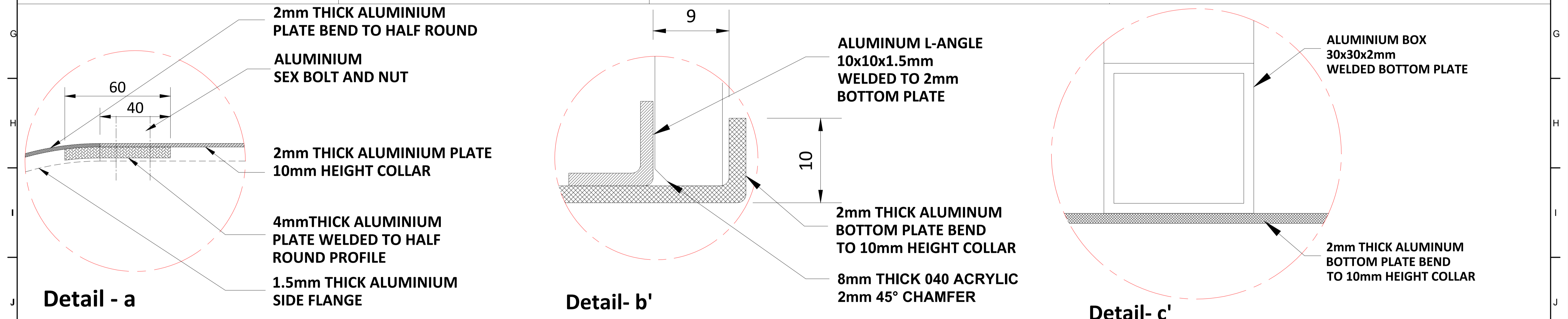
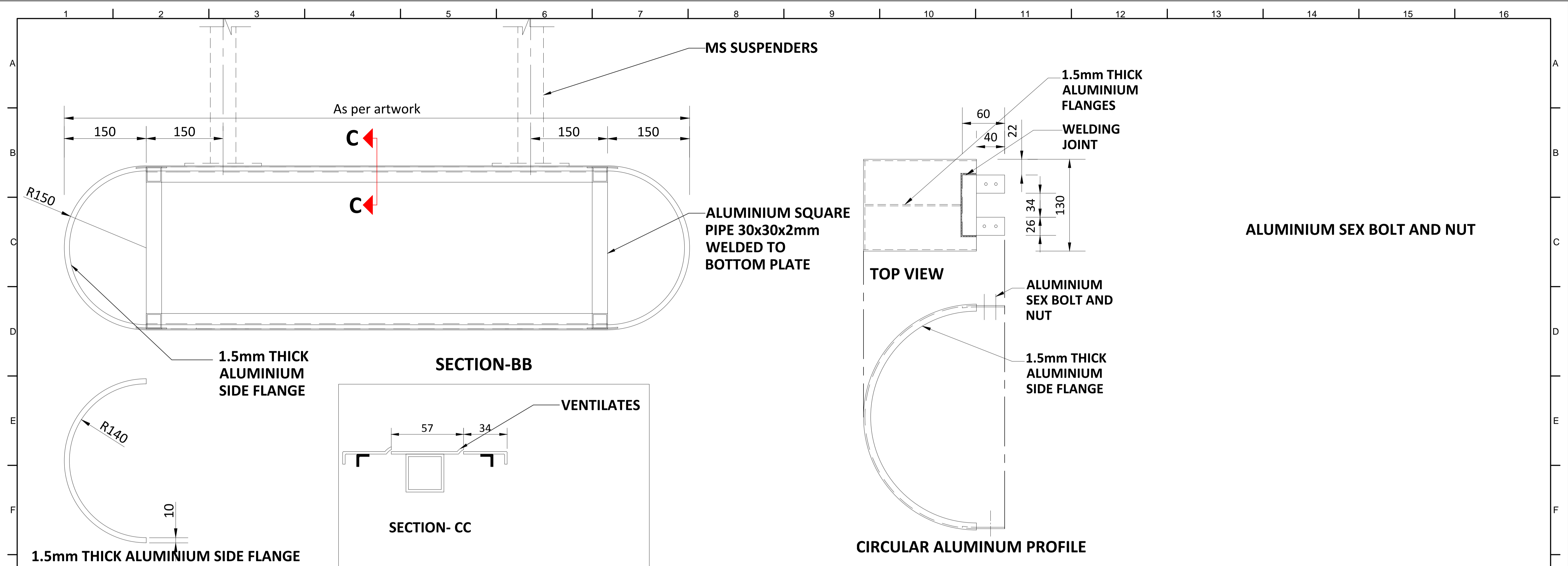

NOTE :REFER PROJECTED SIGNS TYPICAL DETAIL

ALL METAL PARTS PAINT WITH RAL 7046

NOTES:

- All plans to be read in conjunction with appropriate Sign Schedules.
- All dimensions are in mm.
- All dimensions are to be read and not measured.
- Any discrepancies must be brought to the notice of the consultant before execution of work at site.
- This drawing is the sole property of MMRCL. It should not be sed/ copied/ reproduced in any manner without the prior permission of MMRCL.

REV NO	DATE	DESCRIPTION	SIGN

THE RESPONSIBILITY OF CONTROL, CHECK & VERIFICATION OF ACCURACY, CORRECTNESS, COMPLETENESS, INTEGRATION & FULL COMPLIANCE OF THE CONTRACT PROVISIONS IN RESPECT OF DESIGN, ANALYSIS AND DRAWINGS RESTS WITH THE DETAILED DESIGN CONSULTANT / DETAILED DESIGN CONSULTANT & CONTRACTOR. IT IS CERTIFIED THAT THERE IS NO CHANGE IN THIS GPCD FROM THE ALREADY APPROVED CR DWG NO. REV..... APPROVED ON DATE				
DDC / CONTRACTOR		CONTRACTOR / DDC		
SIGN:	SIGN:	SIGN:	SIGN:	SIGN:
DATE: 18-08-2017	DATE: 18-08-2017	DATE: 18-08-2017	DATE: 18-08-2017	DATE: 18-08-2017
NAME: DEEPAK	NAME: DEEPAK	NAME: PRABHU	NAME: PUNEET	NAME: ...
DRAWN BY	DESIGN BY	CHECKED BY	APPROVED BY	ACCEPTED BY
Signage Consultants				
TATA ELXSI				
ITPB ROAD WHITEFIELD, BANGALORE-560048				

NOT APPLICABLE

PROOF CONSULTANT	
PROOFCONSULTANT	

THIS DRAWING INCLUDING ITS DESIGN AND DETAILING HAS BEEN PROOF CHECKED/REVIEWED AND FOUND SUITABLE FOR THE EXECUTION PURPOSE AND IS ISSUED AS 'GOOD FOR CONSTRUCTION'/BEING GIVEN NO OBJECTION.	
SIGN:	GENERAL CONSULTANT TO NMRCL
DATE:	
NAME:	
SYSTRA-AECOM-EGIS-RITES	
Church House, Above SBI Bank, First floor, Civil Lines Nagpur- 440001	

COUNTER SIGNED BY MAHARASHTRA METRO RAIL CORPORATION LTD.
NMRCL

PROJECT:	NAGPUR METRO RAIL PROJECT Metro House, 28/2, CK Naidu Marg, Anand Nagar, Civil Lines, Nagpur - 440 001 Phone No: 07122554217
CLIENT:	MAHARASHTRA METRO RAIL CORPORATION LTD.
LOCATION:	
TITLE:	ILLUMINATED PROJECTED SIGNS
SCALE: NTS	DATE: 19-09-2017 STATUS: APPROVAL
DRG NO:	TENM-R1-S&G-1-STD-1.1.6-P-2/2

REVISION NO
00

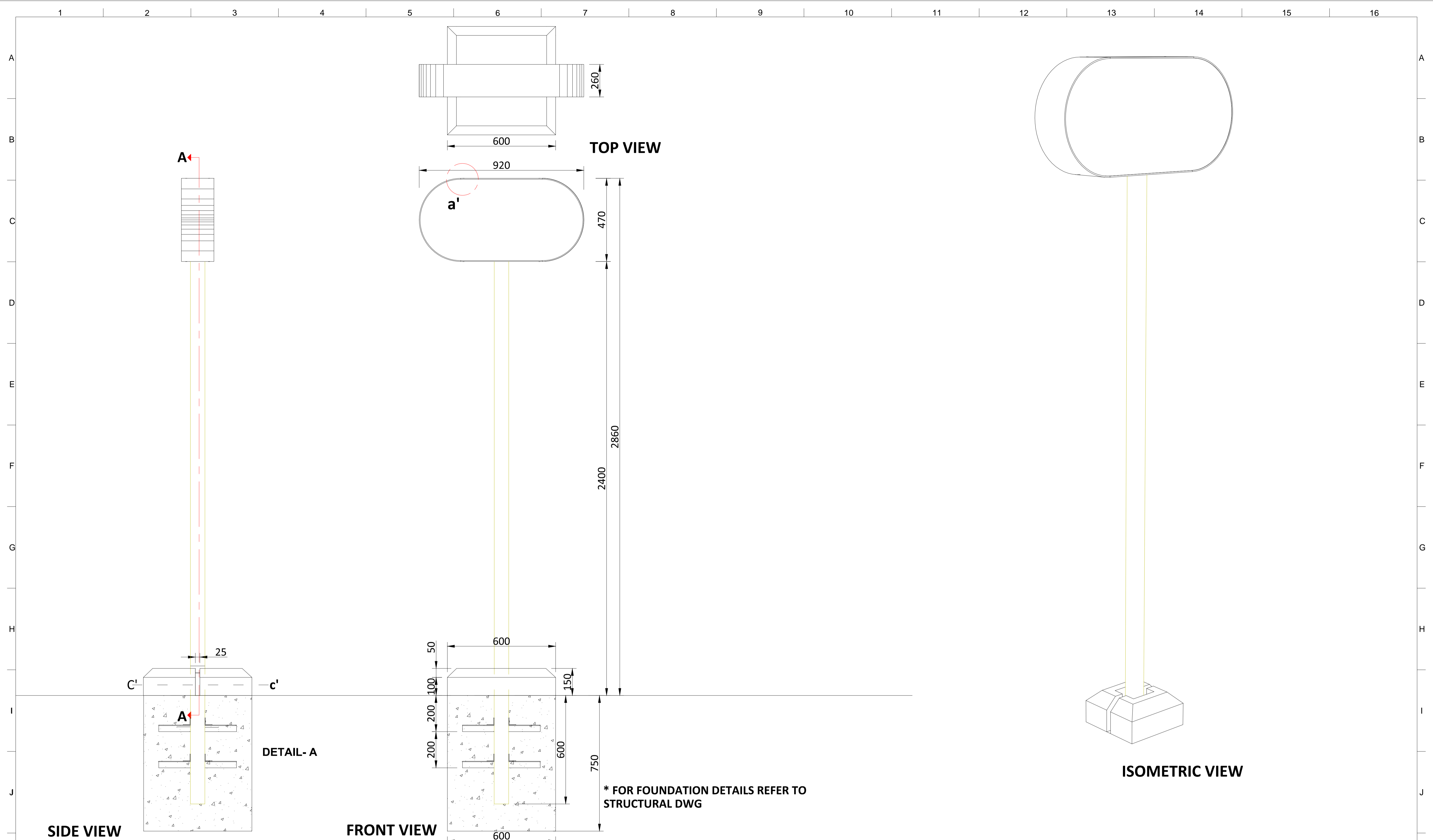

NOTES:
 All plans to be read in conjunction with appropriate Sign Schedules.
 All dimensions are in mm.
 All dimensions are to be read and not measured.
 Any discrepancies must be brought to the notice of the consultant before execution of work at site.
 This drawing is the sole property of MMRCL.
 It should not be sed/ copied/ reproduced in any manner without the prior permission of MMRCL.

THE RESPONSIBILITY OF CONTROL, CHECK & VERIFICATION OF ACCURACY, CORRECTNESS, COMPLETENESS, INTEGRATION & FULL COMPLIANCE OF THE CONTRACT PROVISIONS IN RESPECT OF DESIGN, ANALYSIS AND DRAWINGS RESTS WITH THE DETAILED DESIGN CONSULTANT / DETAILED DESIGN CONSULTANT & CONTRACTOR. IT IS CERTIFIED THAT THERE IS NO CHANGE IN THIS GFC FROM THE ALREADY APPROVED CR DWG NO. REV..... APPROVED ON DATE

DDC / CONTRACTOR				CONTRACTOR / DDC			
SIGN:	SIGN:	SIGN:	SIGN:	SIGN:	SIGN:	SIGN:	SIGN:
DATE: 18-08-2017	DATE: 18-08-2017	DATE: 18-08-2017	DATE: 18-08-2017	DATE: 18-08-2017	DATE: 18-08-2017	DATE: 18-08-2017	DATE: 18-08-2017
NAME: JANAKI	NAME: DEEPAK	NAME: PRABHU	NAME: PUNEET	NAME:	NAME:	NAME:	NAME:
DRAWN BY	DESIGN BY	CHECKED BY	APPROVED BY	ACCEPTED BY	DATE:	DATE:	DATE:

THIS DRAWING INCLUDING ITS DESIGN AND DETAILING HAS BEEN **PROOF CHECKED** INDEPENDENTLY AND FOUND SUITABLE FOR THE EXECUTION PURPOSE AND IS RECOMMENDED FOR GFC / NO OBJECTION.

PROOF CONSULTANT

THIS DRAWING INCLUDING ITS DESIGN AND DETAILING HAS BEEN **PROOF CHECKED/REVIEWED** AND FOUND SUITABLE FOR THE EXECUTION PURPOSE AND ISSUED AS 'GOOD FOR CONSTRUCTION/BEING GIVEN NO OBJECTION'.

GENERAL CONSULTANT TO NMRCL

COUNTER SIGNED BY MAHARASHTRA METRO RAIL CORPORATION LTD.

NMRCL

PROJECT: **NAGPUR METRO RAIL PROJECT**
 Metro House, 28/2, CK Naidu Marg, Anand Nagar, Civil Lines, Nagpur - 440 001
 Phone No: 07122554217

CLIENT: MAHARASHTRA METRO RAIL CORPORATION LTD.

LOCATION:

TITLE: **POST MOUNTED DIRECTION VICINITY SIGN**

SCALE: NTS DATE: 19-09-2017 STATUS: APPROVAL

DRG NO: **TENM-R1-S&G-1-STD-1.1.8-P-1/3**

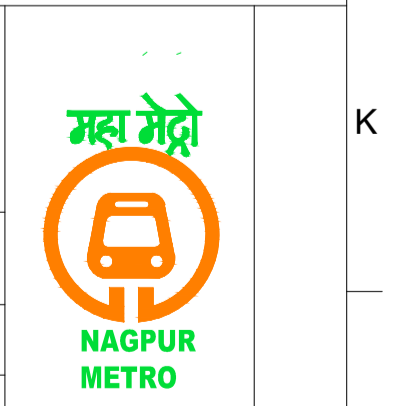

REV NO	DATE	DESCRIPTION	SIGN

Signage Consultants
TATA ELXSI
 ITPB ROAD WHITEFIELD, BANGALORE-560048

NOT APPLICABLE

PROOFCONSULTANT

SYSTRA-AECOM-EGIS-RITES
 Church House, Above SBI Bank, First floor, Civil Lines Nagpur- 440001

REVISION NO: **00**

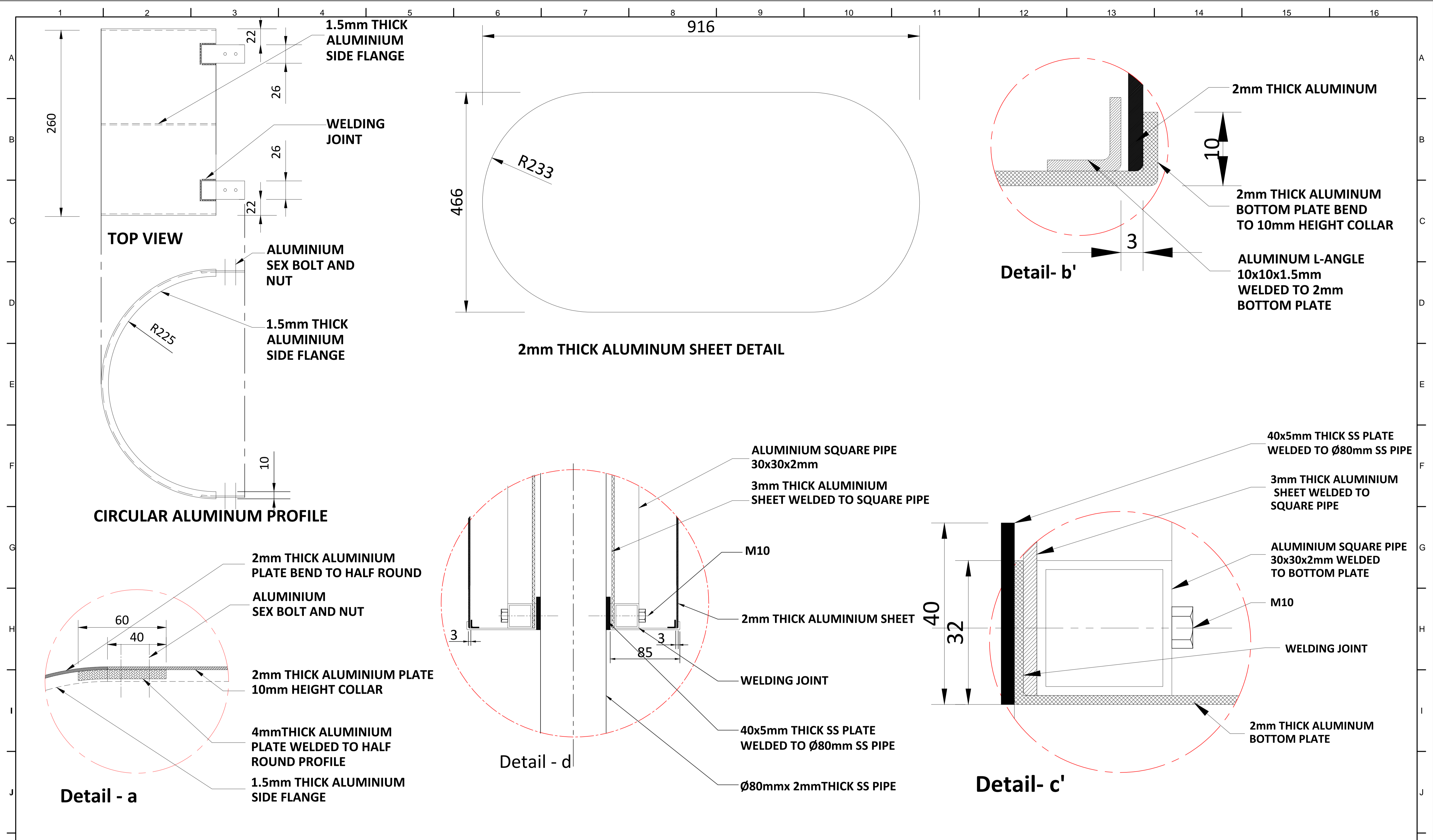

NOTES:
 All plans to be read in conjunction with appropriate Sign Schedules.
 All dimensions are in mm.
 All dimensions are to be read and not measured.
 Any discrepancies must be brought to the notice of the consultant before execution of work at site.
 This drawing is the sole property of MMRCL.
 It should not be sed/ copied/ reproduced in any manner without the prior permission of MMRCL.

THE RESPONSIBILITY OF CONTROL, CHECK & VERIFICATION OF ACCURACY, CORRECTNESS, COMPLETENESS, INTEGRATION & FULL COMPLIANCE OF THE CONTRACT PROVISIONS IN RESPECT OF DESIGN, ANALYSIS AND DRAWINGS RESTS WITH THE DETAILED DESIGN CONSULTANT / DETAILED DESIGN CONSULTANT & CONTRACTOR. IT IS CERTIFIED THAT THERE IS NO CHANGE IN THIS GFCD FROM THE ALREADY APPROVED CR DWG NO. REV. APPROVED ON DATE

DDC / CONTRACTOR				CONTRACTOR / DDC			
SIGN:	SIGN:	SIGN:	SIGN:	SIGN:	SIGN:	SIGN:	SIGN:
DATE: 18-08-2017	DATE: 18-08-2017	DATE: 18-08-2017	DATE: 18-08-2017	DATE:	DATE:	DATE:	DATE:
NAME: JANAKI	NAME: DEEPAK	NAME: PRABHU	NAME: PUNEET	NAME:	NAME:	NAME:	NAME:
DRAWN BY	DESIGN BY	CHECKED BY	APPROVED BY	ACCEPTED BY	DATE:	DATE:	DATE:

Signage Consultants
TATA ELXSI
 ITPB ROAD WHITEFIELD, BANGALORE-560048

THIS DRAWING INCLUDING ITS DESIGN AND DETAILING HAS BEEN **PROOF CHECKED** INDEPENDENTLY AND FOUND SUITABLE FOR THE EXECUTION PURPOSE AND IS RECOMMENDED FOR GFC / NO OBJECTION.

PROOF CONSULTANT

PROOFCONSULTANT

THIS DRAWING INCLUDING ITS DESIGN AND DETAILING HAS BEEN **PROOF CHECKED/REVIEWED** AND FOUND SUITABLE FOR THE EXECUTION PURPOSE AND ISSUED AS 'GOOD FOR CONSTRUCTION/BEING GIVEN NO OBJECTION'

GENERAL CONSULTANT TO NMRCL

SYSTRA-AECOM-EGIS-RITES
 Church House, Above SBI Bank,
 First floor, Civil Lines Nagpur- 440001

COUNTER SIGNED BY MAHARASHTRA METRO RAIL CORPORATION LTD.

NMRCL

PROJECT: **NAGPUR METRO RAIL PROJECT**
 Metro House, 28/2, CK Naidu Marg, Anand Nagar,
 Civil Lines, Nagpur - 440 001
 Phone No: 07122554217

CLIENT: MAHARASHTRA METRO RAIL CORPORATION LTD.

LOCATION:

TITLE: **POST MOUNTED DIRECTION VICINITY SIGN**

SCALE: NTS DATE: 19-09-2017 STATUS: APPROVAL

DRG NO: **TENM-R1-S&G-1-STD-1.1.8-P-2/3**

REVISION NO
00

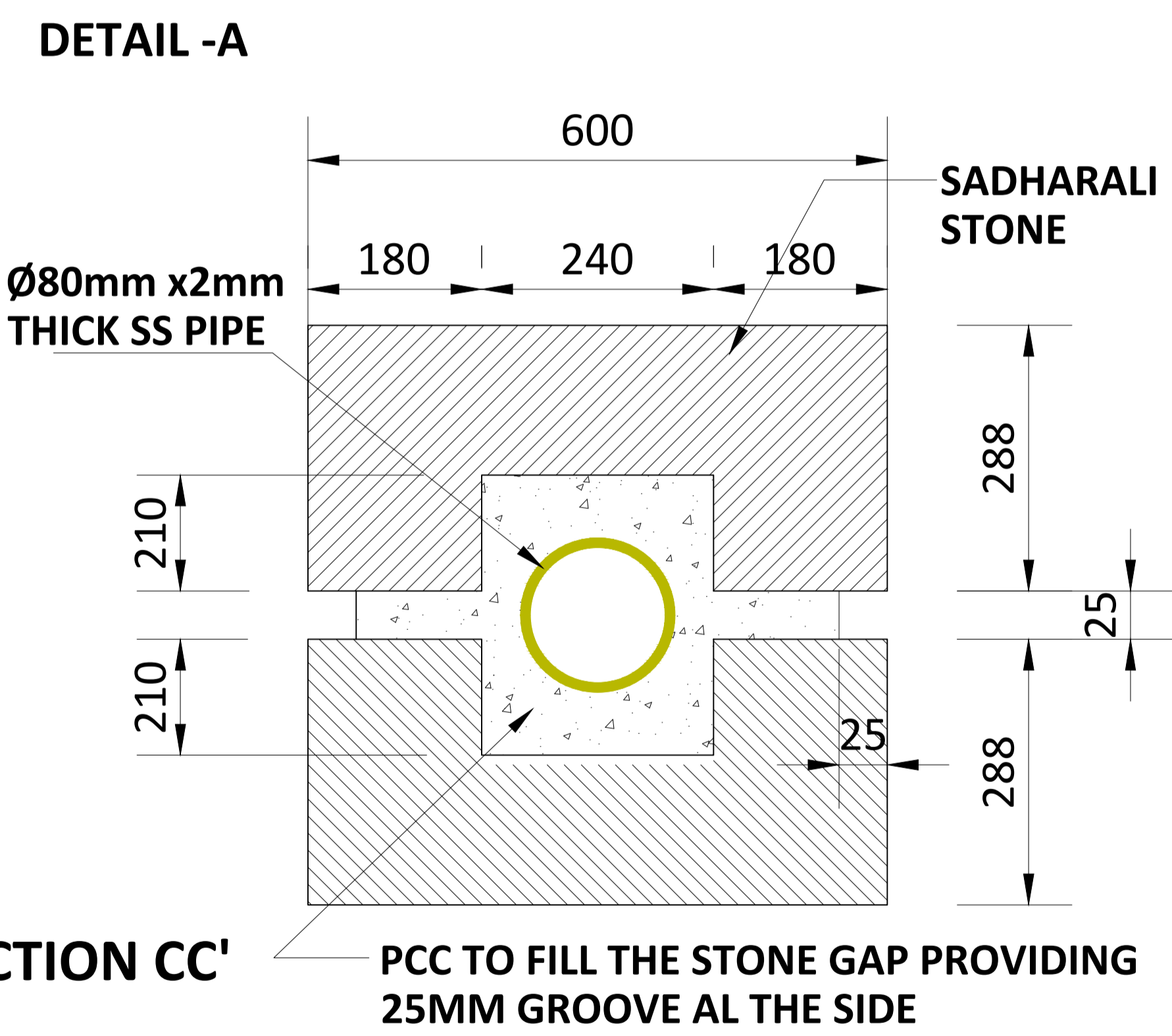
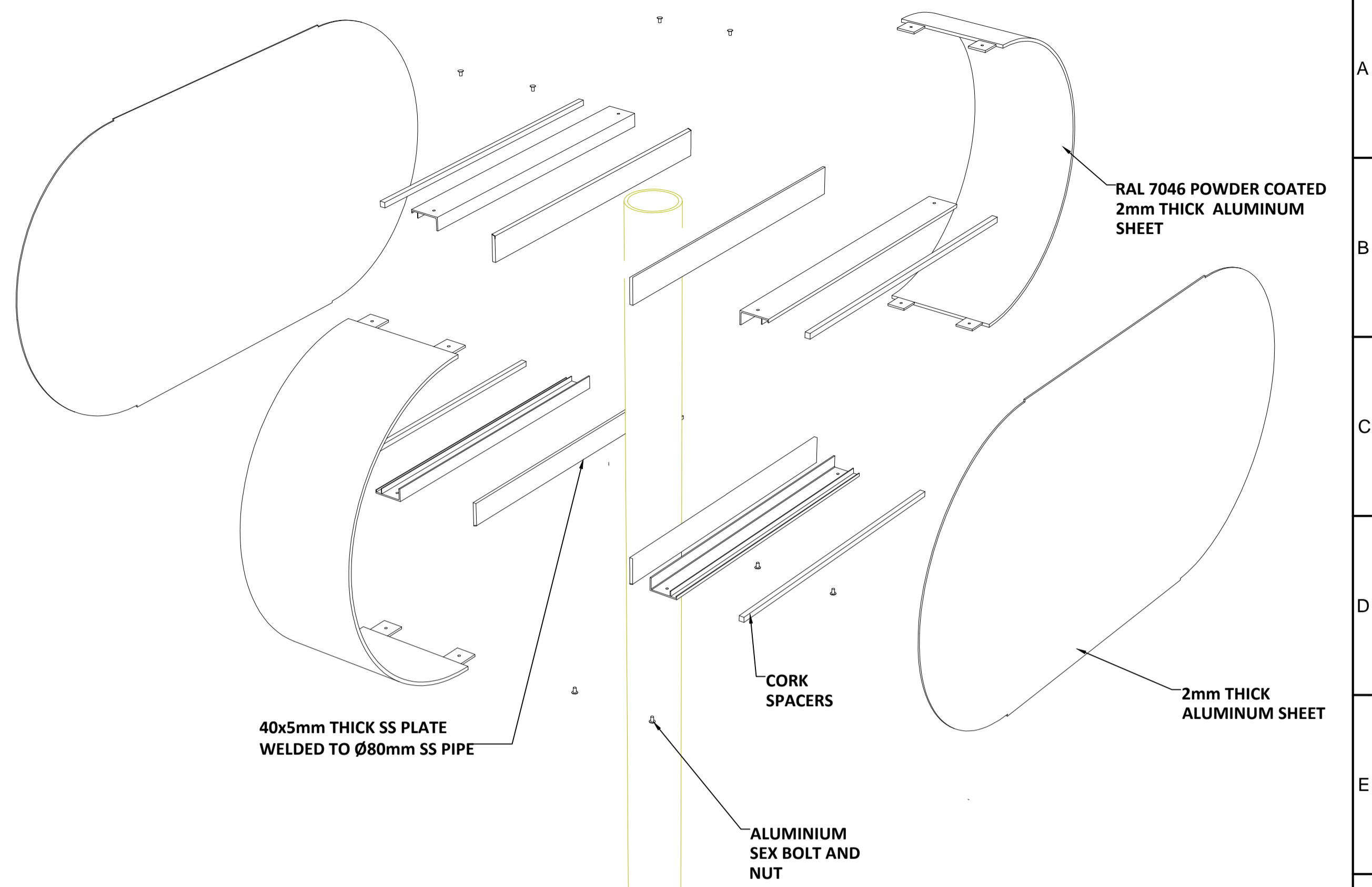
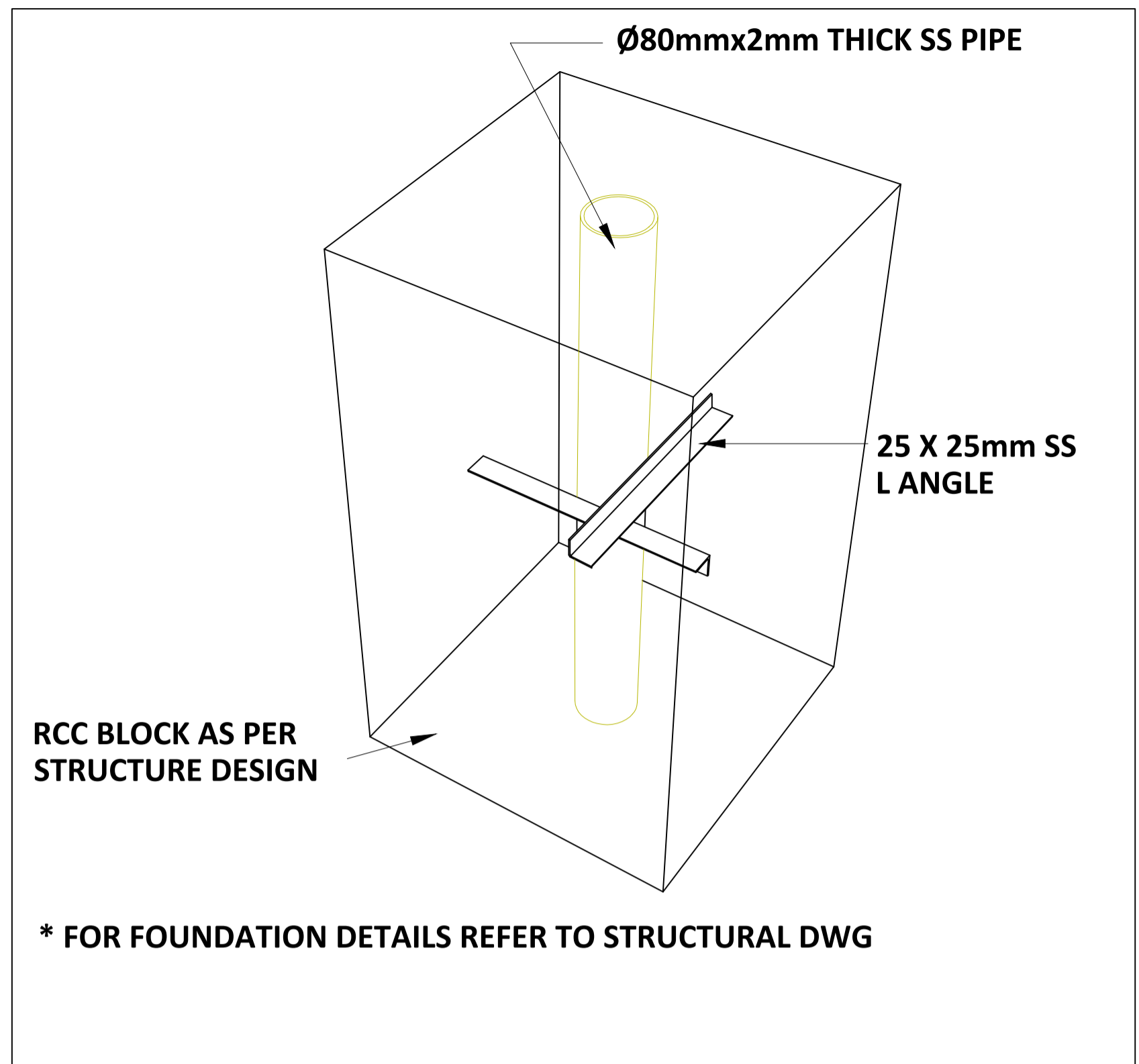
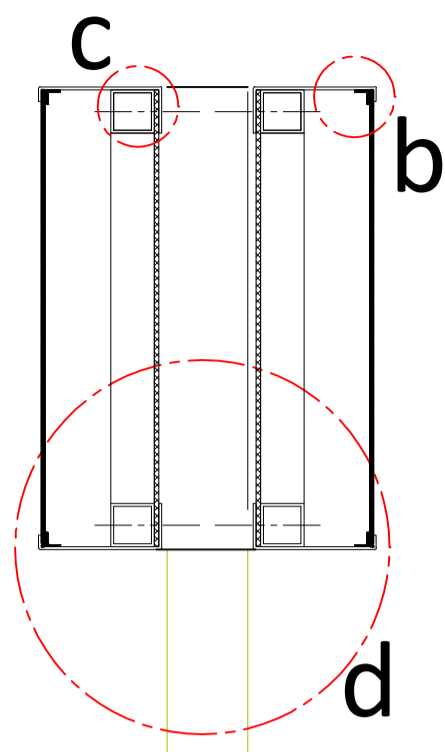

SECTION - AA

SECTION CC'

EXPLODED VIEW

NOTES:
 All plans to be read in conjunction with appropriate Sign Schedules.
 All dimensions are in mm.
 All dimensions are to be read and not measured.
 Any discrepancies must be brought to the notice of the consultant before execution of work at site.
 This drawing is the sole property of MMRCL.
 It should not be sed/ copied/ reproduced in any manner without the prior permission of MMRCL.

THE RESPONSIBILITY OF CONTROL, CHECK & VERIFICATION OF ACCURACY, CORRECTNESS, COMPLETENESS, INTEGRATION & FULL COMPLIANCE OF THE CONTRACT PROVISIONS IN RESPECT OF DESIGN, ANALYSIS AND DRAWINGS RESTS WITH THE DETAILED DESIGN CONSULTANT / DETAILED DESIGN CONSULTANT & CONTRACTOR. IT IS CERTIFIED THAT THERE IS NO CHANGE IN THIS GFCD FROM THE ALREADY APPROVED CR DWG NO. REV. APPROVED ON DATE				
DDC / CONTRACTOR		CONTRACTOR / DDC		
SIGN:	SIGN:	SIGN:	SIGN:	SIGN:
DATE: 18-08-2017	DATE: 18-08-2017	DATE: 18-08-2017	DATE: 18-08-2017	DATE: 18-08-2017
NAME: JANAKI	NAME: DEEPAK	NAME: PRABHU	NAME: PUNEET	NAME: ...
DRAWN BY	DESIGN BY	CHECKED BY	APPROVED BY	ACCEPTED BY

THIS DRAWING INCLUDING ITS DESIGN AND DETAILING HAS BEEN PROOF CHECKED INDEPENDENTLY AND FOUND SUITABLE FOR THE EXECUTION PURPOSE AND IS RECOMMENDED FOR GFC / NO OBJECTION.

THIS DRAWING INCLUDING ITS DESIGN AND DETAILING HAS BEEN PROOF CHECKED/REVIEWED AND FOUND SUITABLE FOR THE EXECUTION PURPOSE AND ISSUED AS 'GOOD FOR CONSTRUCTION/BEING GIVEN NO OBJECTION'

COUNTER SIGNED BY MAHARASHTRA METRO RAIL CORPORATION LTD.

PROJECT: **NAGPUR METRO RAIL PROJECT**
 Metro House, 28/2, CK Naidu Marg, Anand Nagar, Civil Lines, Nagpur - 440 001
 Phone No: 07122554217

CLIENT: MAHARASHTRA METRO RAIL CORPORATION LTD.

LOCATION: **POST MOUNTED DIRECTION VICINITY SIGN**

SCALE: NTS DATE: 19-09-2017 STATUS: APPROVAL

DRG NO: **TENM-R1-S&G-1-STD-1.1.8-P-3/3**

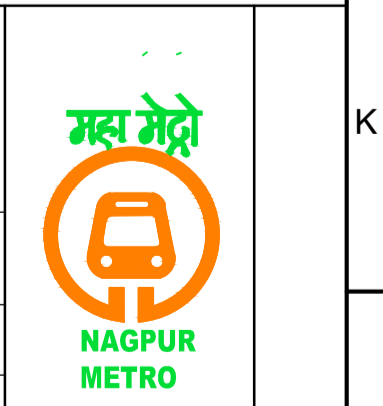

REVISION NO: **00**

REV NO	DATE	DESCRIPTION	SIGN

Signage Consultants
TATA ELXSI
 ITPB ROAD WHITEFIELD, BANGALORE-560048

NOT APPLICABLE

PROOFCONSULTANT

SYSTRA-AECOM-EGIS-RITES
 Church House, Above SBI Bank, First floor, Civil Lines Nagpur- 440001

NMRCL

plot scale 50mm

REVISION NO: **00**

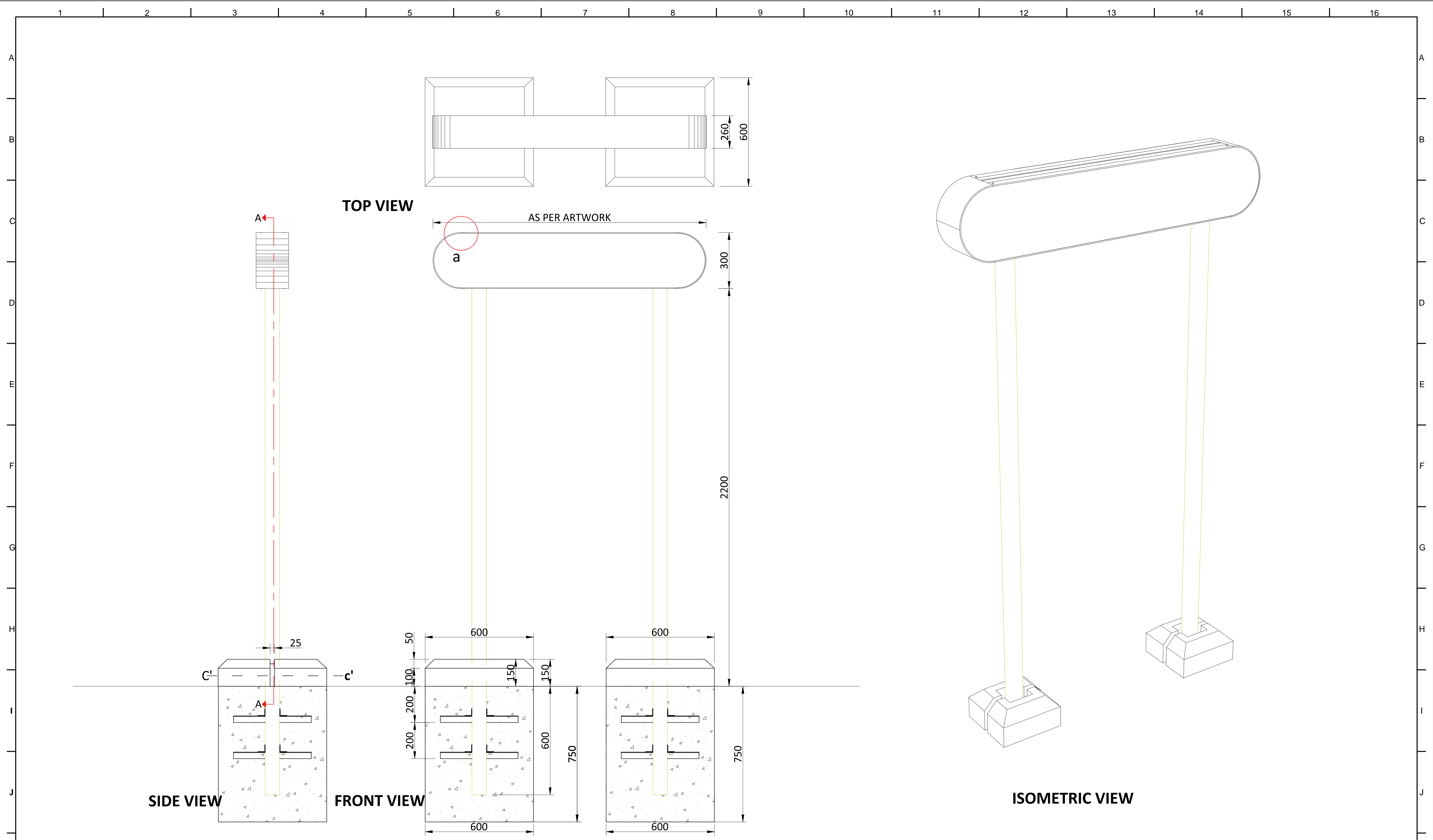

NOTES:
 All plans to be read in conjunction with appropriate Sign Schedules.
 All dimensions are in mm.
 All dimensions are to be read and not measured.
 Any discrepancies must be brought to the notice of the consultant before execution of work at site.
 This drawing is the sole property of MMRCL.
 It should not be sed/ copied/ reproduced in any manner without the prior permission of MMRCL.

REV NO	DATE	DESCRIPTION	SIGN
1			
2			
3			
4			

THE RESPONSIBILITY OF CONTROL, CHECK & VERIFICATION OF ACCURACY, CORRECTNESS, COMPLETENESS, INTEGRATION & FULL COMPLIANCE OF THE CONTRACT PROVISIONS IN RESPECT OF DESIGN, ANALYSIS AND DRAWINGS RESTS WITH THE DETAILED DESIGN CONSULTANT / DETAILED DESIGN CONSULTANT & CONTRACTOR. IT IS CERTIFIED THAT THERE IS NO CHANGE IN THIS GPCD FROM THE ALREADY APPROVED CR DWG NO. REV. APPROVED ON DATE

DDC / CONTRACTOR				CONTRACTOR / DDC			
SIGN:	SIGN:	SIGN:	SIGN:	SIGN:	SIGN:	SIGN:	SIGN:
DATE: 18-08-2017	DATE: 18-08-2017	DATE: 18-08-2017	DATE: 18-08-2017	DATE: 18-08-2017	DATE: 18-08-2017	DATE: 18-08-2017	DATE: 18-08-2017
NAME: JANAKI	NAME: DEEPAK	NAME: PRABHU	NAME: PUNEET	NAME:	NAME:	NAME:	NAME:
DRAWN BY	DESIGN BY	CHECKED BY	APPROVED BY	ACCEPTED BY	DATE:	DATE:	DATE:

Signage Consultants
TATA ELXSI
 ITPB ROAD WHITEFIELD, BANGALORE-560048

THIS DRAWING INCLUDING ITS DESIGN AND DETAILING HAS BEEN **PROOF CHECKED** INDEPENDENTLY AND FOUND SUITABLE FOR THE EXECUTION PURPOSE AND IS RECOMMENDED FOR GFC / NO OBJECTION.

PROOFCONSULTANT

THIS DRAWING INCLUDING ITS DESIGN AND DETAILING HAS BEEN **PROOF CHECKED/REVIEWED** AND FOUND SUITABLE FOR THE EXECUTION PURPOSE AND ISSUED AS 'GOOD FOR CONSTRUCTION/BEING GIVEN NO OBJECTION'.

GENERAL CONSULTANT TO NMRCL

PROOFCONSULTANT

SYSTRA-AECOM-EGIS-RITES
 Church House, Above SBI Bank,
 First floor, Civil Lines Nagpur- 440001

COUNTER SIGNED BY MAHARASHTRA METRO RAIL CORPORATION LTD.

NMRCL

PROJECT: **NAGPUR METRO RAIL PROJECT**
 Metro House, 28/2, CK Naidu Marg, Anand Nagar,
 Civil Lines, Nagpur - 440 001
 Phone No: 07122554217

CLIENT: MAHARASHTRA METRO RAIL CORPORATION LTD.

LOCATION:

TITLE: POST MOUNTED DIRECTION SIGN

SCALE: NTS **DATE:** 19-09-2017 **STATUS:** APPROVAL

DRG NO: TENM-R1-S&G-1-STD-1.1.9-P-1/3

REVISION NO
00

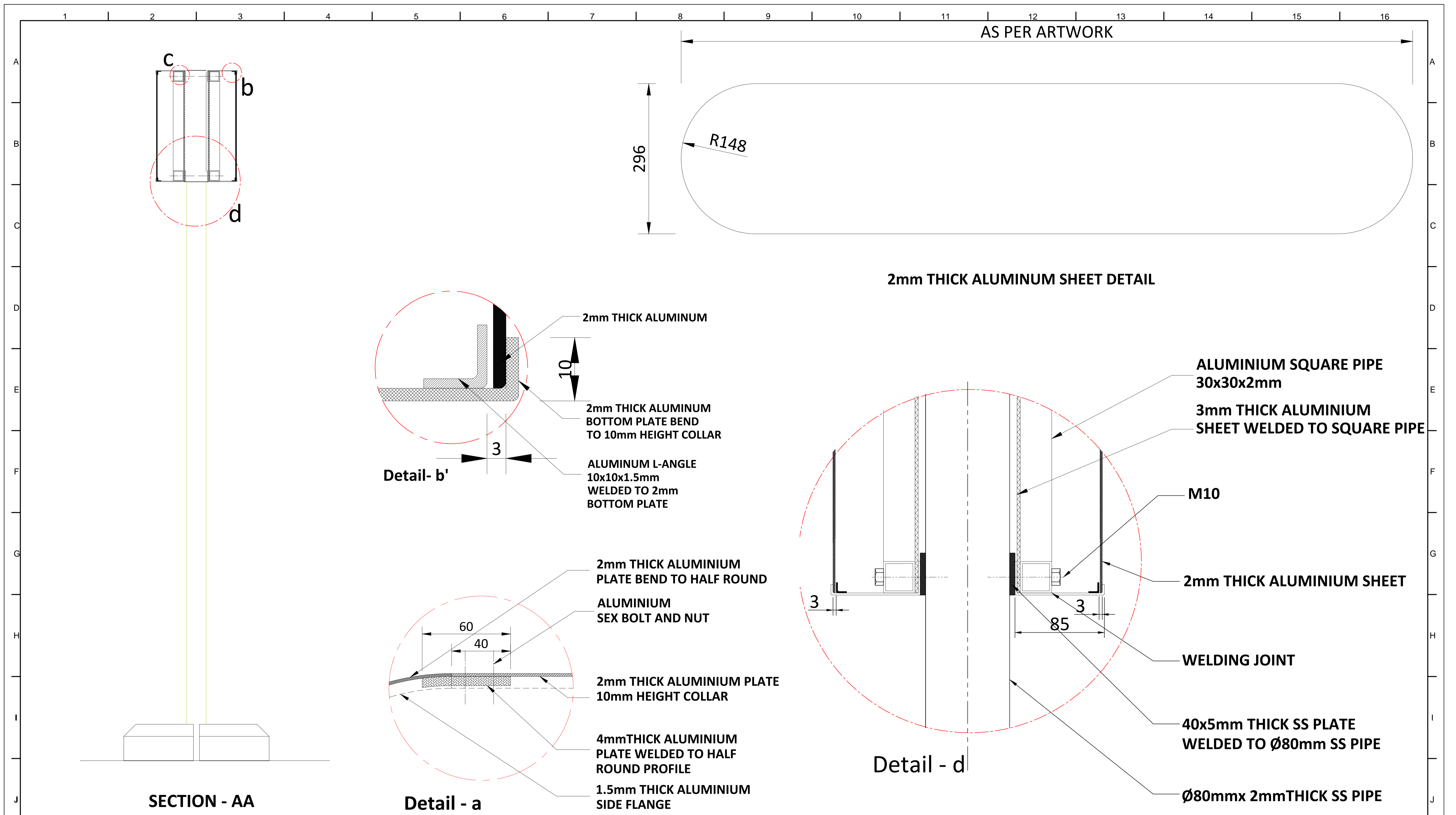

NOTES:
 All plans to be read in conjunction with appropriate Sign Schedules.
 All dimensions are in mm.
 All dimensions are to be read and not measured.
 Any discrepancies must be brought to the notice of the consultant before execution of work at site.
 This drawing is the sole property of MMRCL.
 It should not be sed/ copied/ reproduced in any manner without the prior permission of MMRCL.

THE RESPONSIBILITY OF CONTROL, CHECK & VERIFICATION OF ACCURACY, CORRECTNESS, COMPLETENESS, INTEGRATION & FULL COMPLIANCE OF THE CONTRACT PROVISIONS IN RESPECT OF DESIGN, ANALYSIS AND DRAWINGS RESTS WITH THE DETAILED DESIGN CONSULTANT / DETAILED DESIGN CONSULTANT & CONTRACTOR. IT IS CERTIFIED THAT THERE IS NO CHANGE IN THIS GFCD FROM THE ALREADY APPROVED CR DWG NO. REV. APPROVED ON DATE

THIS DRAWING INCLUDING ITS DESIGN AND DETAILING HAS BEEN PROOF CHECKED INDEPENDENTLY AND FOUND SUITABLE FOR THE EXECUTION PURPOSE AND IS RECOMMENDED FOR GFC / NO OBJECTION.

THIS DRAWING INCLUDING ITS DESIGN AND DETAILING HAS BEEN PROOF CHECKED/REVIEWED AND FOUND SUITABLE FOR THE EXECUTION PURPOSE AND ISSUED AS 'GOOD FOR CONSTRUCTION/BEING GIVEN NO OBJECTION'

COUNTER SIGNED BY MAHARASHTRA METRO RAIL CORPORATION LTD.

PROJECT: **NAGPUR METRO RAIL PROJECT**
 Metro House, 28/2, CK Naidu Marg, Anand Nagar, Civil Lines, Nagpur - 440 001
 Phone No: 07122554217

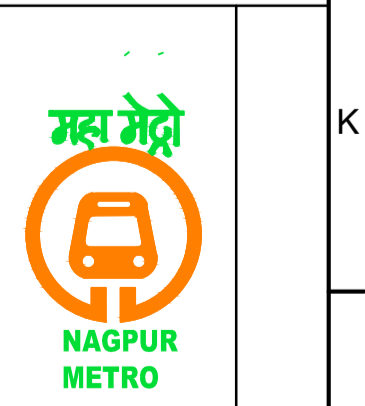

DDC / CONTRACTOR				CONTRACTOR / DDC			
SIGN:	SIGN:	SIGN:	SIGN:	SIGN:	SIGN:	SIGN:	SIGN:
DATE: 18-08-2017	DATE: 18-08-2017	DATE: 18-08-2017	DATE: 18-08-2017	DATE: 18-08-2017	DATE: 18-08-2017	DATE: 18-08-2017	DATE: 18-08-2017
NAME: JANAKI	NAME: DEEPAK	NAME: PRABHU	NAME: PUNEET	NAME:	NAME:	NAME:	NAME:
DRAWN BY	DESIGN BY	CHECKED BY	APPROVED BY	ACCEPTED BY	DATE:	DATE:	DATE:

PROOF CONSULTANT

GENERAL CONSULTANT TO NMRCL

NMRCL

Signage Consultants
TATA ELXSI
 ITPB ROAD WHITEFIELD, BANGALORE-560048

NOT APPLICABLE

PROOFCONSULTANT

SYSTRA-AECOM-EGIS-RITES
 Church House, Above SBI Bank, First floor, Civil Lines Nagpur- 440001

CLIENT: MAHARASHTRA METRO RAIL CORPORATION LTD.

LOCATION:

TITLE: POST MOUNTED DIRECTION SIGN

SCALE: NTS DATE: 19-09-2017 STATUS: APPROVAL

DRG NO: TENM-R1-S&G-1-STD-1.1.9-P-2/3

REVISION NO
00

1 2 3 4 5 6 7 8 9 10 11 12 13 14 15 16

A
B
C
D
E
F
G
H
I
J
K
L

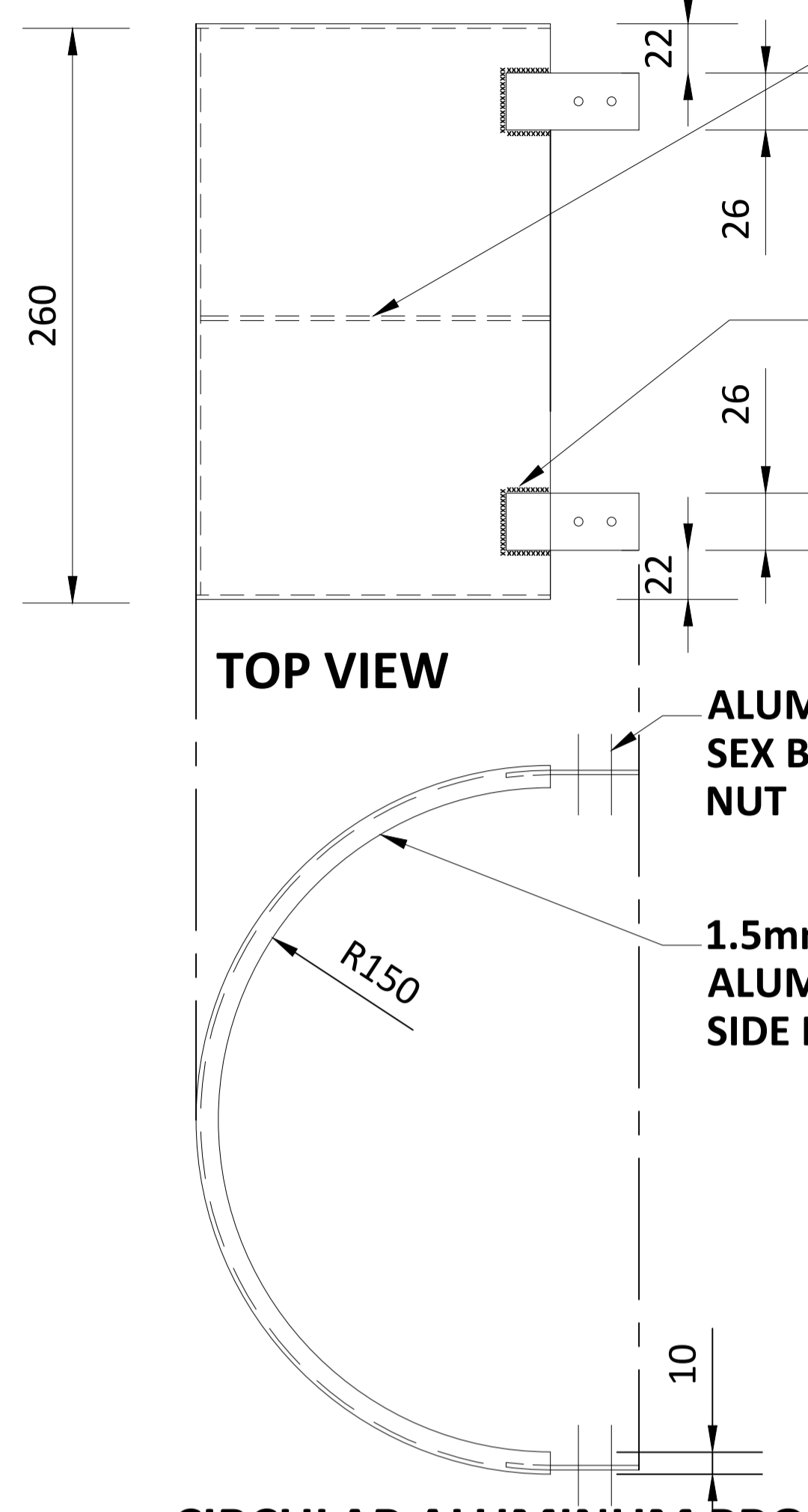

CIRCULAR ALUMINUM PROFILE

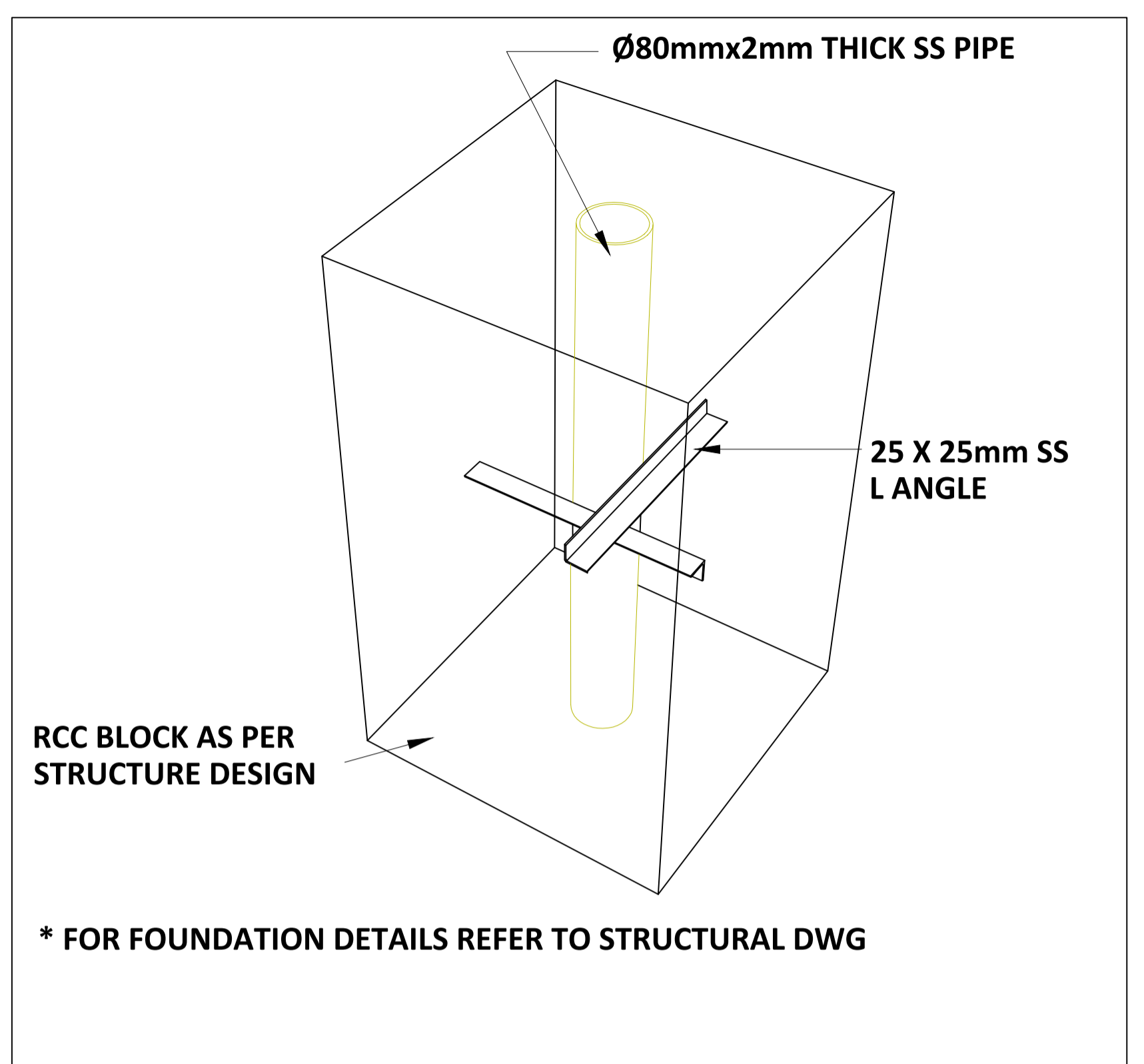
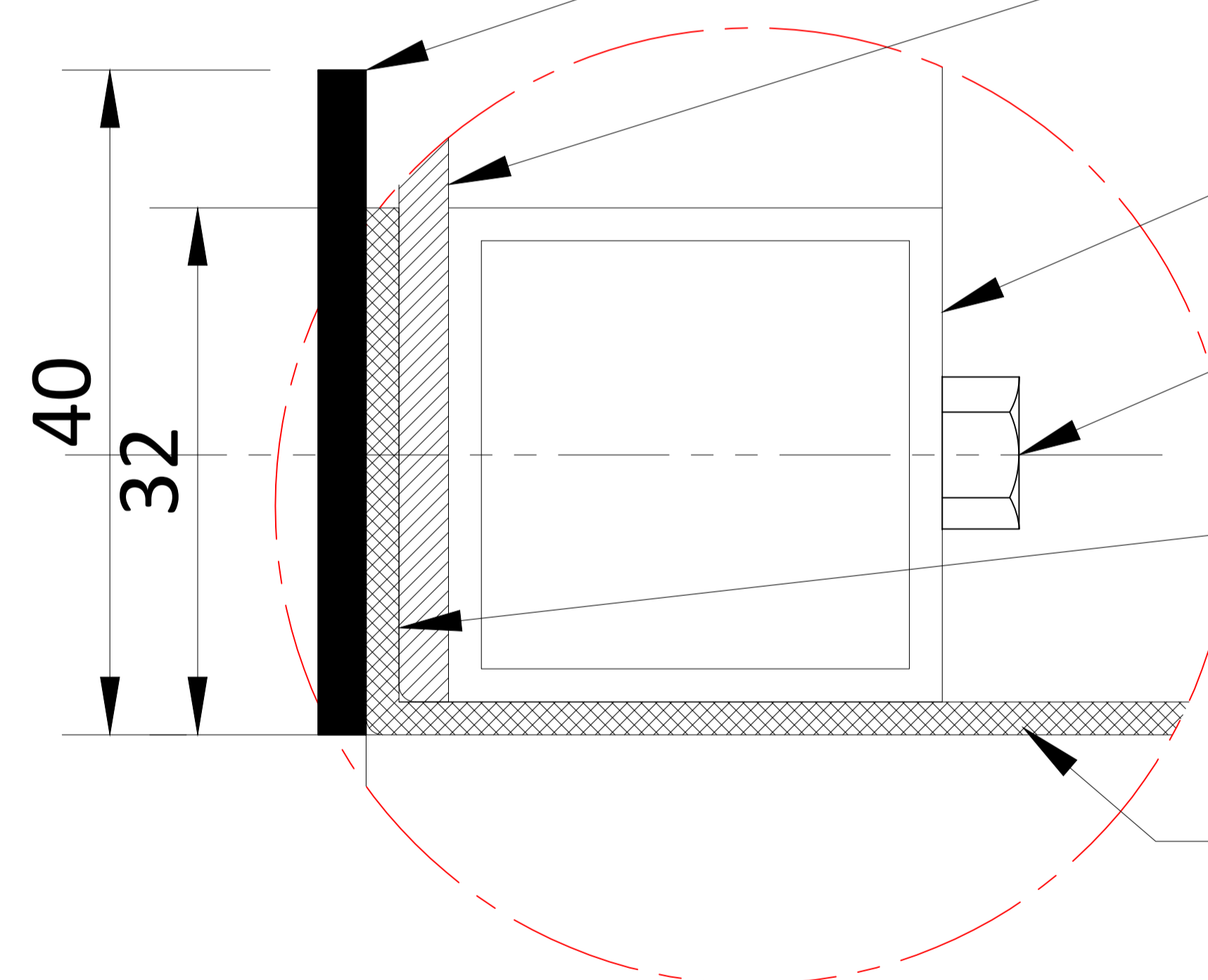

DETAIL - A

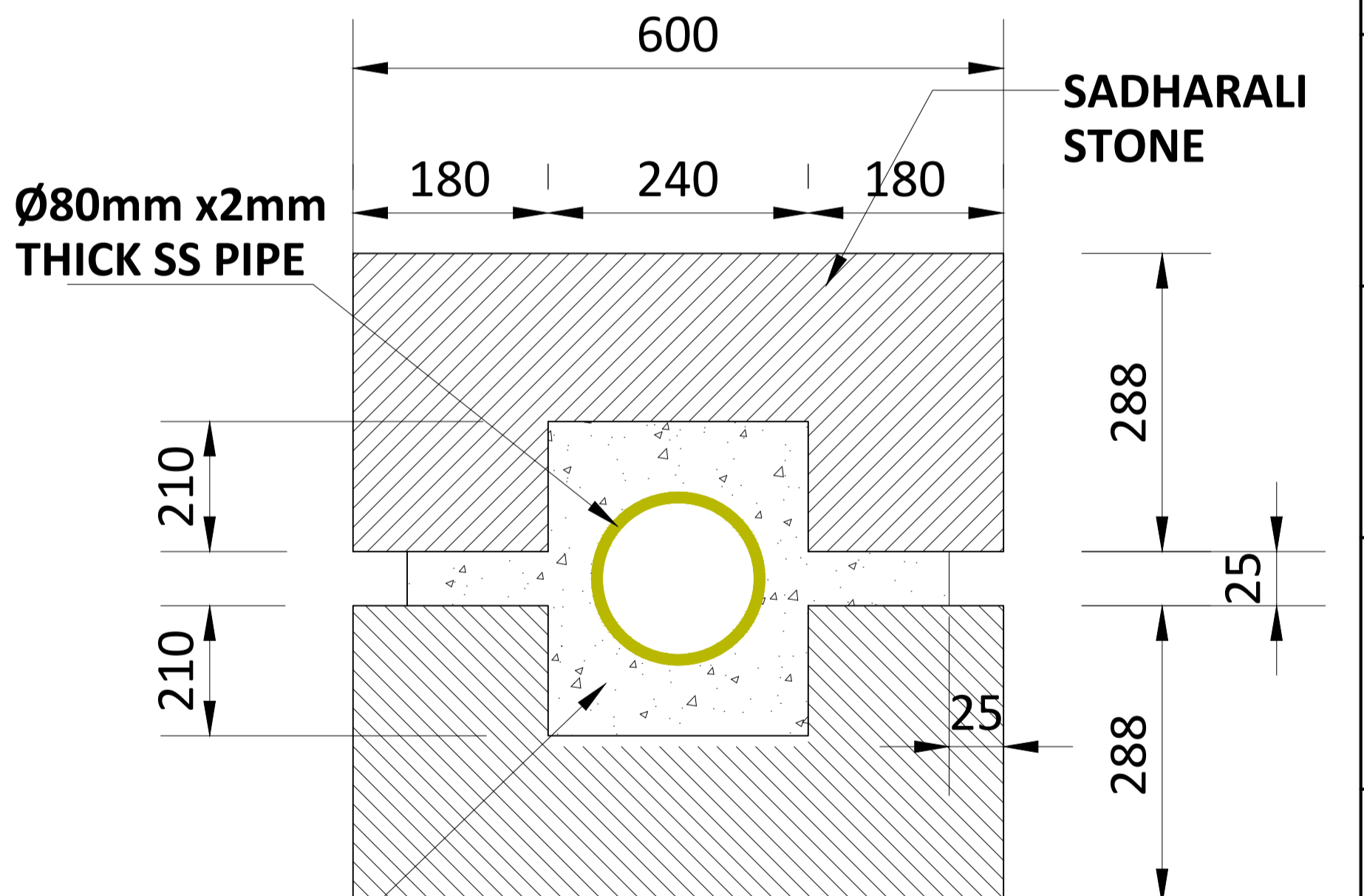

SECTION CC'

NOTES:
All plans to be read in conjunction with appropriate Sign Schedules.
All dimensions are in mm.
All dimensions are to be read and not measured.
Any discrepancies must be brought to the notice of the consultant before execution of work at site.
This drawing is the sole property of MMRCL.
It should not be sed/ copied/ reproduced in any manner without the prior permission of MMRCL.

THE RESPONSIBILITY OF CONTROL, CHECK & VERIFICATION OF ACCURACY, CORRECTNESS, COMPLETENESS, INTEGRATION & FULL COMPLIANCE OF THE CONTRACT PROVISIONS IN RESPECT OF DESIGN, ANALYSIS AND DRAWINGS RESTS WITH THE DETAILED DESIGN CONSULTANT / DETAILED DESIGN CONSULTANT & CONTRACTOR. IT IS CERTIFIED THAT THERE IS NO CHANGE IN THIS GPCD FROM THE ALREADY APPROVED CR DWG NO. REV. APPROVED ON DATE

DDC / CONTRACTOR				CONTRACTOR / DDC			
SIGN:	SIGN:	SIGN:	SIGN:	SIGN:	SIGN:	SIGN:	SIGN:
DATE: 18-08-2017	DATE: 18-08-2017	DATE: 18-08-2017	DATE: 18-08-2017	DATE:	DATE:	DATE:	DATE:
NAME: JANAKI	NAME: DEEPAK	NAME: PRABHU	NAME: PUNEET	NAME:	NAME:	NAME:	NAME:
DRAWN BY	DESIGN BY	CHECKED BY	APPROVED BY	ACCEPTED BY			

THIS DRAWING INCLUDING ITS DESIGN AND DETAILING HAS BEEN **PROOF CHECKED** INDEPENDENTLY AND FOUND SUITABLE FOR THE EXECUTION PURPOSE AND IS RECOMMENDED FOR GFC / NO OBJECTION.

PROOF CONSULTANT

THIS DRAWING INCLUDING ITS DESIGN AND DETAILING HAS BEEN **PROOF CHECKED/REVIEWED** AND FOUND SUITABLE FOR THE EXECUTION PURPOSE AND ISSUED AS 'GOOD FOR CONSTRUCTION/BEING GIVEN NO OBJECTION'

GENERAL CONSULTANT TO NMRCL

COUNTER SIGNED BY MAHARASHTRA METRO RAIL CORPORATION LTD.

NMRCL

PROJECT: **NAGPUR METRO RAIL PROJECT**
Metro House, 28/2, CK Naidu Marg, Anand Nagar,
Civil Lines, Nagpur - 440 001
Phone No: 07122554217

CLIENT: MAHARASHTRA METRO RAIL CORPORATION LTD.

LOCATION:

TITLE: POST MOUNTED DIRECTION SIGN

SCALE: NTS **DATE:** 19-09-2017 **STATUS:** APPROVAL

DRG NO: TENM-R1-S&G-1-STD-1.1.9-P-3/3



REVISION NO
00

REV NO	DATE	DESCRIPTION	SIGN

Signage Consultants
TATA ELXSI
ITPB ROAD WHITEFIELD,BANGALORE-560048

NOT APPLICABLE

PROOFCONSULTANT

SYSTRA-AECOM-EGIS-RITES
Church House, Above SBI Bank,
First floor, Civil Lines Nagpur- 440001

plot scale 50mm

1 2 3 4 5 6 7 8 9 10 11 12 13 14 15 16

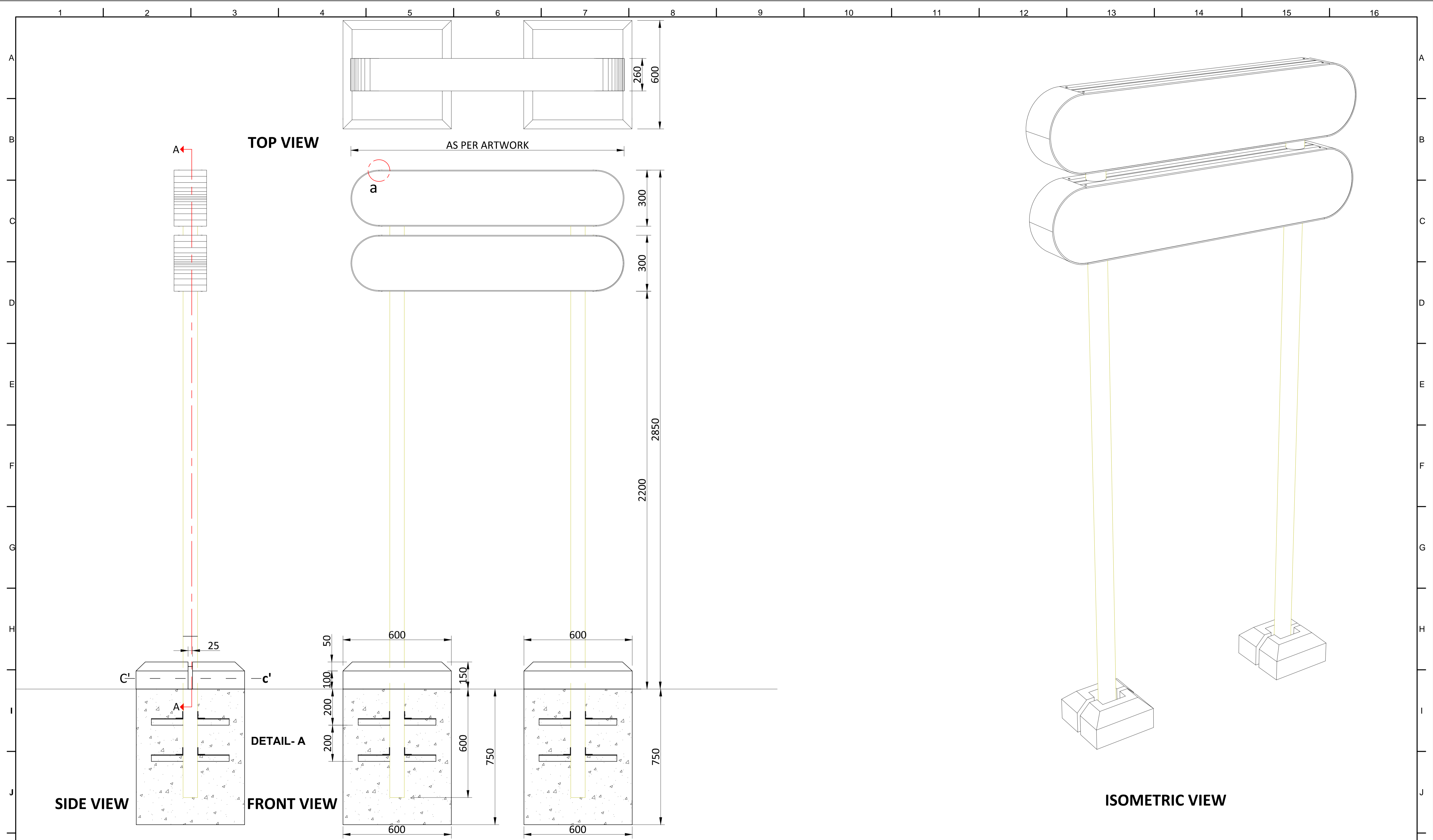

NOTES:
 All plans to be read in conjunction with appropriate Sign Schedules.
 All dimensions are in mm.
 All dimensions are to be read and not measured.
 Any discrepancies must be brought to the notice of the consultant before execution of work at site.
 This drawing is the sole property of MMRCL.
 It should not be sed/ copied/ reproduced in any manner without the prior permission of MMRCL.

REV NO	DATE	DESCRIPTION	SIGN
1			
2			
3			

THE RESPONSIBILITY OF CONTROL, CHECK & VERIFICATION OF ACCURACY, CORRECTNESS, COMPLETENESS, INTEGRATION & FULL COMPLIANCE OF THE CONTRACT PROVISIONS IN RESPECT OF DESIGN, ANALYSIS AND DRAWINGS RESTS WITH THE DETAILED DESIGN CONSULTANT / DETAILED DESIGN CONSULTANT & CONTRACTOR. IT IS CERTIFIED THAT THERE IS NO CHANGE IN THIS GPCD FROM THE ALREADY APPROVED CR DWG NO. REV. APPROVED ON DATE

DDC / CONTRACTOR				CONTRACTOR / DDC			
SIGN:	SIGN:	SIGN:	SIGN:	SIGN:	SIGN:	SIGN:	SIGN:
DATE: 18-08-2017	DATE: 18-08-2017	DATE: 18-08-2017	DATE: 18-08-2017	DATE:	DATE:	DATE:	DATE:
NAME: JANAKI	NAME: DEEPAK	NAME: PRABHU	NAME: PUNEET	NAME:	NAME:	NAME:	NAME:
DRAWN BY	DESIGN BY	CHECKED BY	APPROVED BY	ACCEPTED BY	DATE:	DATE:	DATE:

Signage Consultants
TATA ELXSI
 ITPB ROAD WHITEFIELD, BANGALORE-560048

THIS DRAWING INCLUDING ITS DESIGN AND DETAILING HAS BEEN **PROOF CHECKED** INDEPENDENTLY AND FOUND SUITABLE FOR THE EXECUTION PURPOSE AND IS RECOMMENDED FOR GFC / NO OBJECTION'.

PROOF CONSULTANT

PROOFCONSULTANT

THIS DRAWING INCLUDING ITS DESIGN AND DETAILING HAS BEEN **PROOF CHECKED/REVIEWED** AND FOUND SUITABLE FOR THE EXECUTION PURPOSE AND ISSUED AS 'GOOD FOR CONSTRUCTION/BEING GIVEN NO OBJECTION'.

GENERAL CONSULTANT TO NMRCL

SYSTRA-AECOM-EGIS-RITES
 Church House, Above SBI Bank,
 First floor, Civil Lines Nagpur- 440001

COUNTER SIGNED BY MAHARASHTRA METRO RAIL CORPORATION LTD.

NMRCL

PROJECT: **NAGPUR METRO RAIL PROJECT**
 Metro House, 28/2, CK Naidu Marg, Anand Nagar,
 Civil Lines, Nagpur - 440 001
 Phone No: 07122554217

CLIENT: MAHARASHTRA METRO RAIL CORPORATION LTD.

LOCATION:

TITLE: POST MOUNTED DIRECTION DOUBLE HEIGHT SIGN

SCALE: NTS DATE: 19-09-2017 STATUS: APPROVAL

DRG NO: **TENM-R1-S&G-1-STD-1.1.10-P-1/3**

REVISION NO
00

AS PER ARTWORK

296

R148

2mm THICK ALUMINUM SHEET DETAIL

**ALUMINIUM SQUARE PIPE
30x30x2mm**
**3mm THICK ALUMINIUM
SHEET WELDED TO SQUARE PIPE**

M10

2mm THICK ALUMINIUM SHEET

WELDING JOINT

**40x5mm THICK SS PLATE
WELDED TO Ø80mm SS PIPE**

Ø80mmx 2mmTHICK SS PIPE

Detail - d

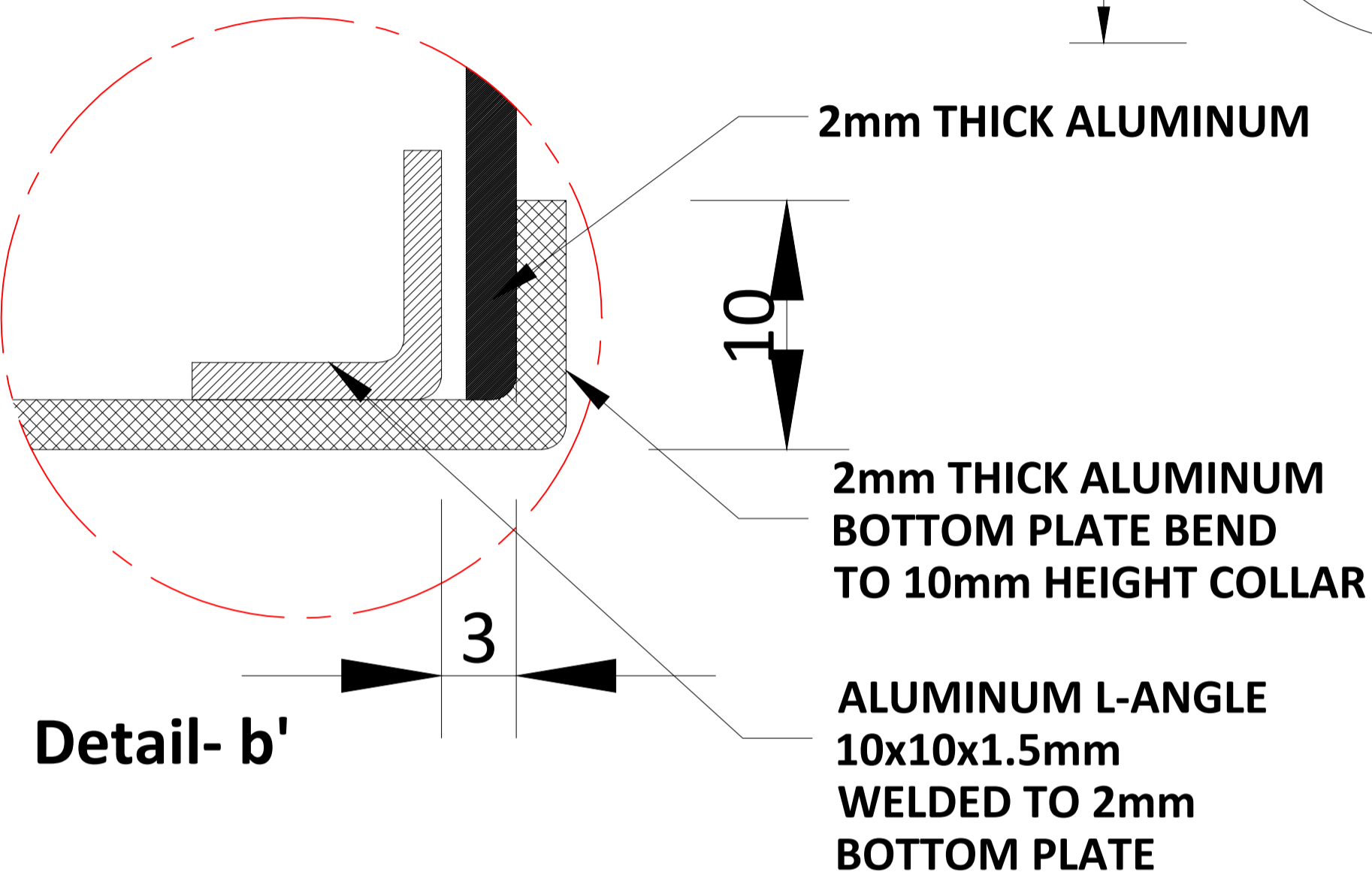

Detail- b'

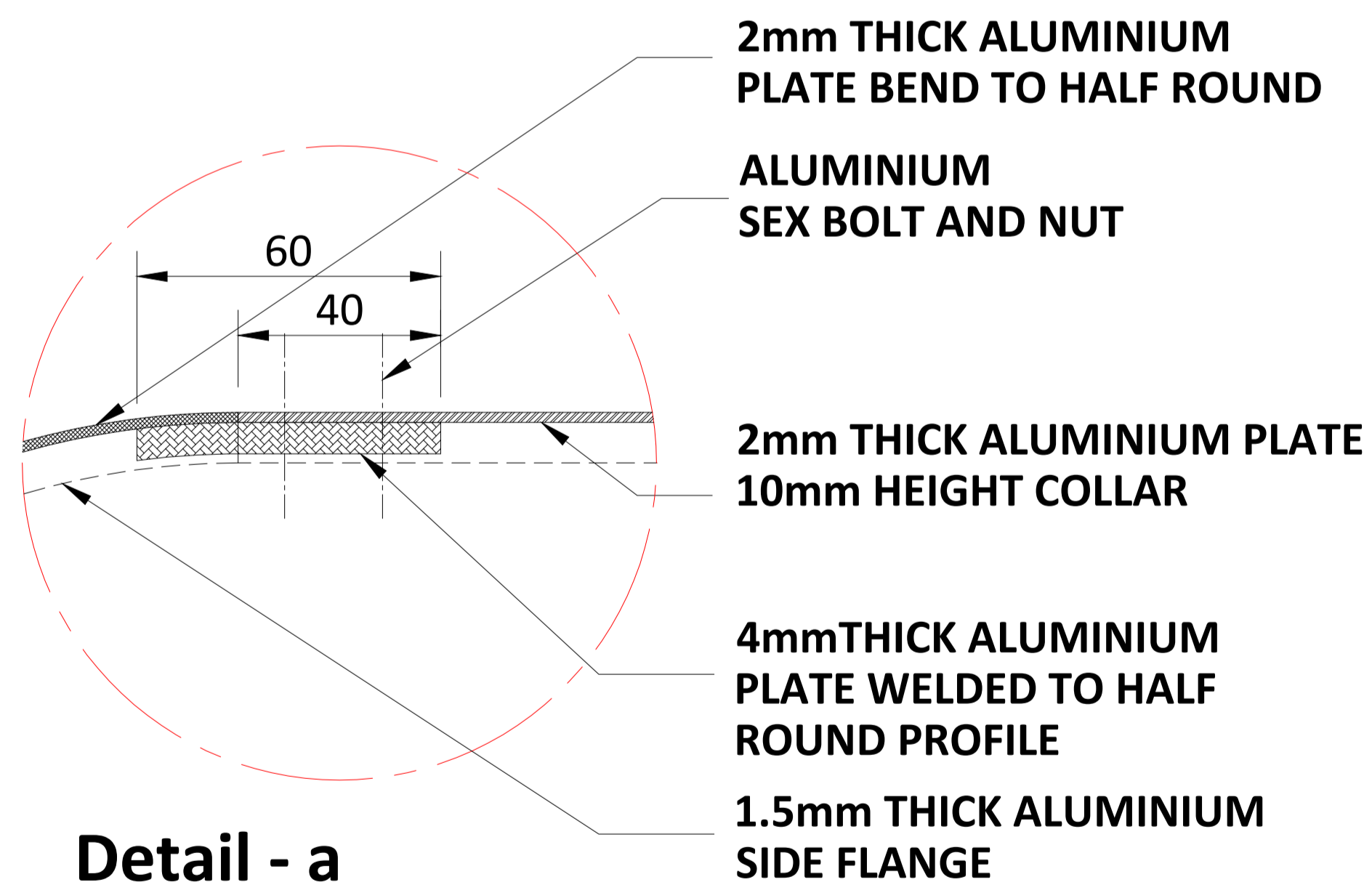

Detail - a

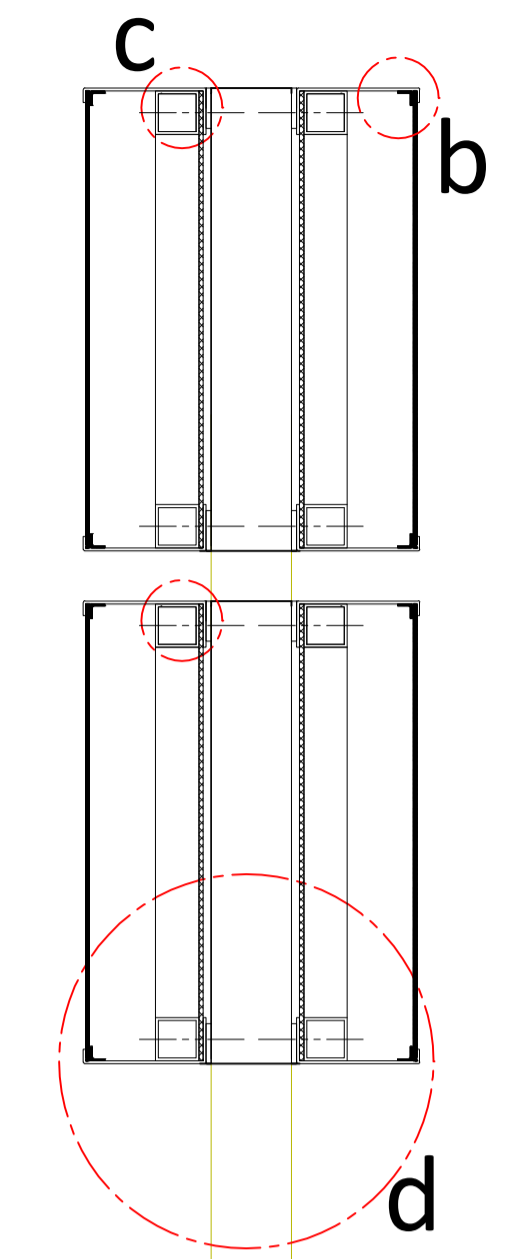

SECTION - AA

NOTES:
All plans to be read in conjunction with appropriate Sign Schedules.
All dimensions are in mm.
All dimensions are to be read and not measured.
Any discrepancies must be brought to the notice of the consultant before execution of work at site.
This drawing is the sole property of MMRCL.
It should not be sed/ copied/ reproduced in any manner without the prior permission of MMRCL.

THE RESPONSIBILITY OF CONTROL, CHECK & VERIFICATION OF ACCURACY, CORRECTNESS, COMPLETENESS, INTEGRATION & FULL COMPLIANCE OF THE CONTRACT PROVISIONS IN RESPECT OF DESIGN, ANALYSIS AND DRAWINGS RESTS WITH THE DETAILED DESIGN CONSULTANT / DETAILED DESIGN CONSULTANT & CONTRACTOR. IT IS CERTIFIED THAT THERE IS NO CHANGE IN THIS GPCD FROM THE ALREADY APPROVED CR DWG NO. REV. APPROVED ON DATE

THIS DRAWING INCLUDING ITS DESIGN AND DETAILING HAS BEEN **PROOF CHECKED** INDEPENDENTLY AND FOUND SUITABLE FOR THE EXECUTION PURPOSE AND IS RECOMMENDED FOR GFC / NO OBJECTION.

THIS DRAWING INCLUDING ITS DESIGN AND DETAILING HAS BEEN **PROOF CHECKED/REVIEWED** AND FOUND SUITABLE FOR THE EXECUTION PURPOSE AND ISSUED AS 'GOOD FOR CONSTRUCTION/BEING GIVEN NO OBJECTION'

COUNTER SIGNED BY MAHARASHTRA METRO RAIL CORPORATION LTD.

PROJECT: **NAGPUR METRO RAIL PROJECT**
Metro House, 28/2, CK Naidu Marg, Anand Nagar,
Civil Lines, Nagpur - 440 001
Phone No: 07122554217

CLIENT: MAHARASHTRA METRO RAIL CORPORATION LTD.

LOCATION:

TITLE: POST MOUNTED DIRECTION DOUBLE HEIGHTS SIGN

SCALE: NTS **DATE:** 19-09-2017 **STATUS:** APPROVAL

DRG NO: TENM-R1-S&G-1-STD-1.1.10-P-2/3



REVISION NO
00

DDC / CONTRACTOR				CONTRACTOR / DDC			
SIGN:	SIGN:	SIGN:	SIGN:	SIGN:	SIGN:	SIGN:	SIGN:
DATE: 18-08-2017	DATE: 18-08-2017	DATE: 18-08-2017	DATE: 18-08-2017	DATE: 18-08-2017	DATE: 18-08-2017	DATE: 18-08-2017	DATE: 18-08-2017
NAME: JANAKI	NAME: DEEPAK	NAME: PRABHU	NAME: PUNEET	NAME:	NAME:	NAME:	NAME:
DRAWN BY	DESIGN BY	CHECKED BY	APPROVED BY	NOT APPLICABLE			

Signage Consultants
TATA ELXSI
ITPB ROAD WHITEFIELD, BANGALORE-560048

PROOFCONSULTANT

SYSTRA-AECOM-EGIS-RITES
Church House, Above SBI Bank,
First floor, Civil Lines Nagpur- 440001

REV NO	DATE	DESCRIPTION	SIGN
1			
2			

plot scale 50mm

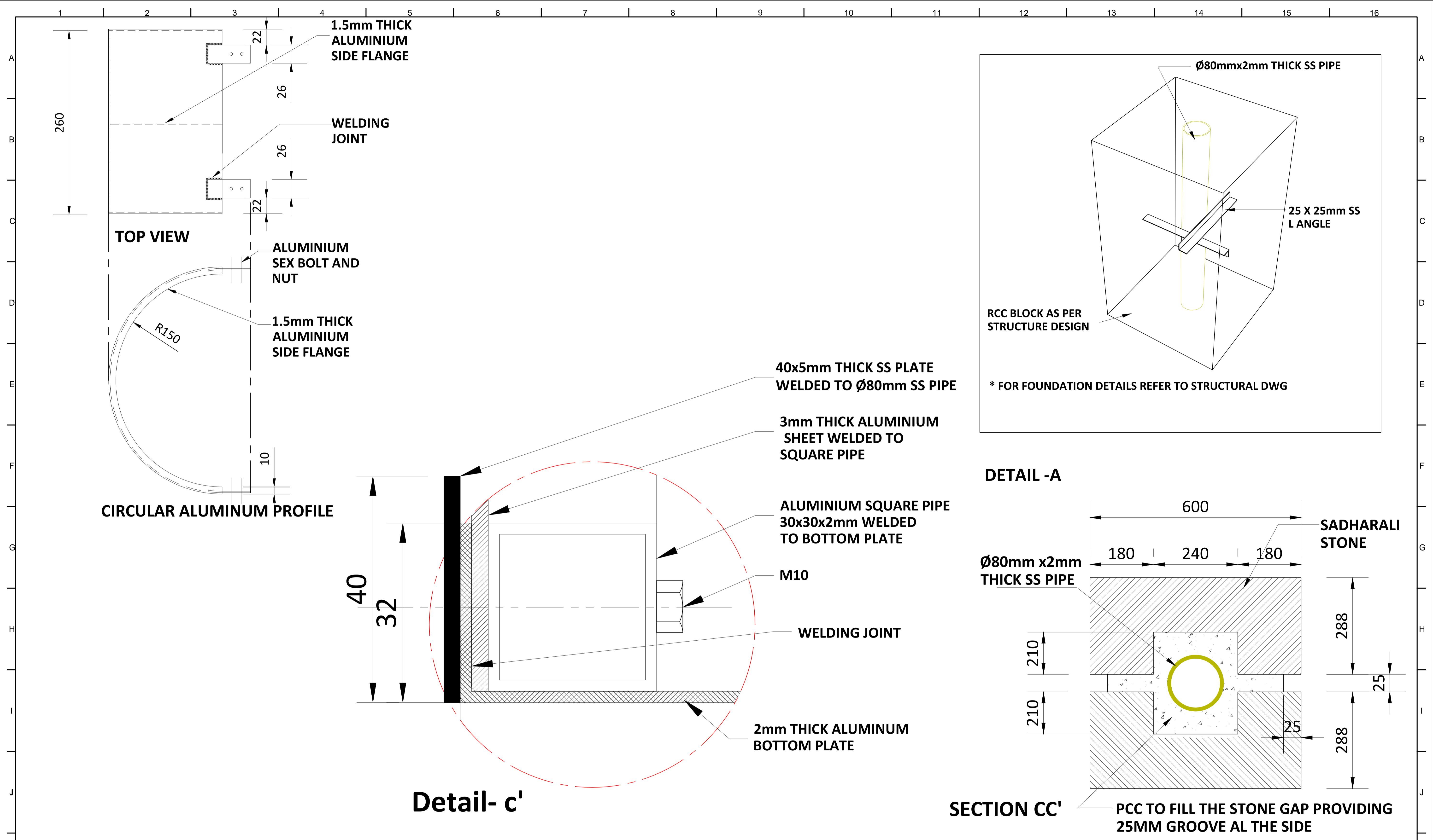

NOTES:
 All plans to be read in conjunction with appropriate Sign Schedules.
 All dimensions are in mm.
 All dimensions are to be read and not measured.
 Any discrepancies must be brought to the notice of the consultant before execution of work at site.
 This drawing is the sole property of MMRCL.
 It should not be sed/ copied/ reproduced in any manner without the prior permission of MMRCL.

THE RESPONSIBILITY OF CONTROL, CHECK & VERIFICATION OF ACCURACY, CORRECTNESS, COMPLETENESS, INTEGRATION & FULL COMPLIANCE OF THE CONTRACT PROVISIONS IN RESPECT OF DESIGN, ANALYSIS AND DRAWINGS RESTS WITH THE DETAILED DESIGN CONSULTANT / DETAILED DESIGN CONSULTANT & CONTRACTOR. IT IS CERTIFIED THAT THERE IS NO CHANGE IN THIS GCD FROM THE ALREADY APPROVED CR DWG NO. APPROVED ON DATE				
DDC / CONTRACTOR		CONTRACTOR / DDC		
SIGN:	SIGN:	SIGN:	SIGN:	SIGN:
DATE: 18-08-2017	DATE: 18-08-2017	DATE: 18-08-2017	DATE: 18-08-2017	DATE:
NAME: JANAKI	NAME: DEEPAK	NAME: PRABHU	NAME: PUNEET	NAME:
DRAWN BY	DESIGN BY	CHECKED BY	APPROVED BY	ACCEPTED BY

THIS DRAWING INCLUDING ITS DESIGN AND DETAILING HAS BEEN **PROOF CHECKED** INDEPENDENTLY AND FOUND SUITABLE FOR THE EXECUTION PURPOSE AND IS RECOMMENDED FOR GFC / NO OBJECTION.

PROOF CONSULTANT

THIS DRAWING INCLUDING ITS DESIGN AND DETAILING HAS BEEN **PROOF CHECKED/REVIEWED** AND FOUND SUITABLE FOR THE EXECUTION PURPOSE AND ISSUED AS 'GOOD FOR CONSTRUCTION/BEING GIVEN NO OBJECTION'

GENERAL CONSULTANT TO NMRCL

NMRCL

COUNTER SIGNED BY MAHARASHTRA METRO RAIL CORPORATION LTD.

PROJECT: **NAGPUR METRO RAIL PROJECT**
 Metro House, 28/2, CK Naidu Marg, Anand Nagar,
 Civil Lines, Nagpur - 440 001
 Phone No: 07122554217

CLIENT: MAHARASHTRA METRO RAIL CORPORATION LTD.

LOCATION:

TITLE: **POST MOUNTED DIRECTION DOUBLE HEIGHTS SIGN**

SCALE: NTS DATE: 19-09-2017 STATUS: APPROVAL

DRG NO: **TENM-R1-S&G-1-STD-1.1.10-P-3/3**

महाराष्ट्र मेट्रो
NAGPUR METRO

REVISION NO
00

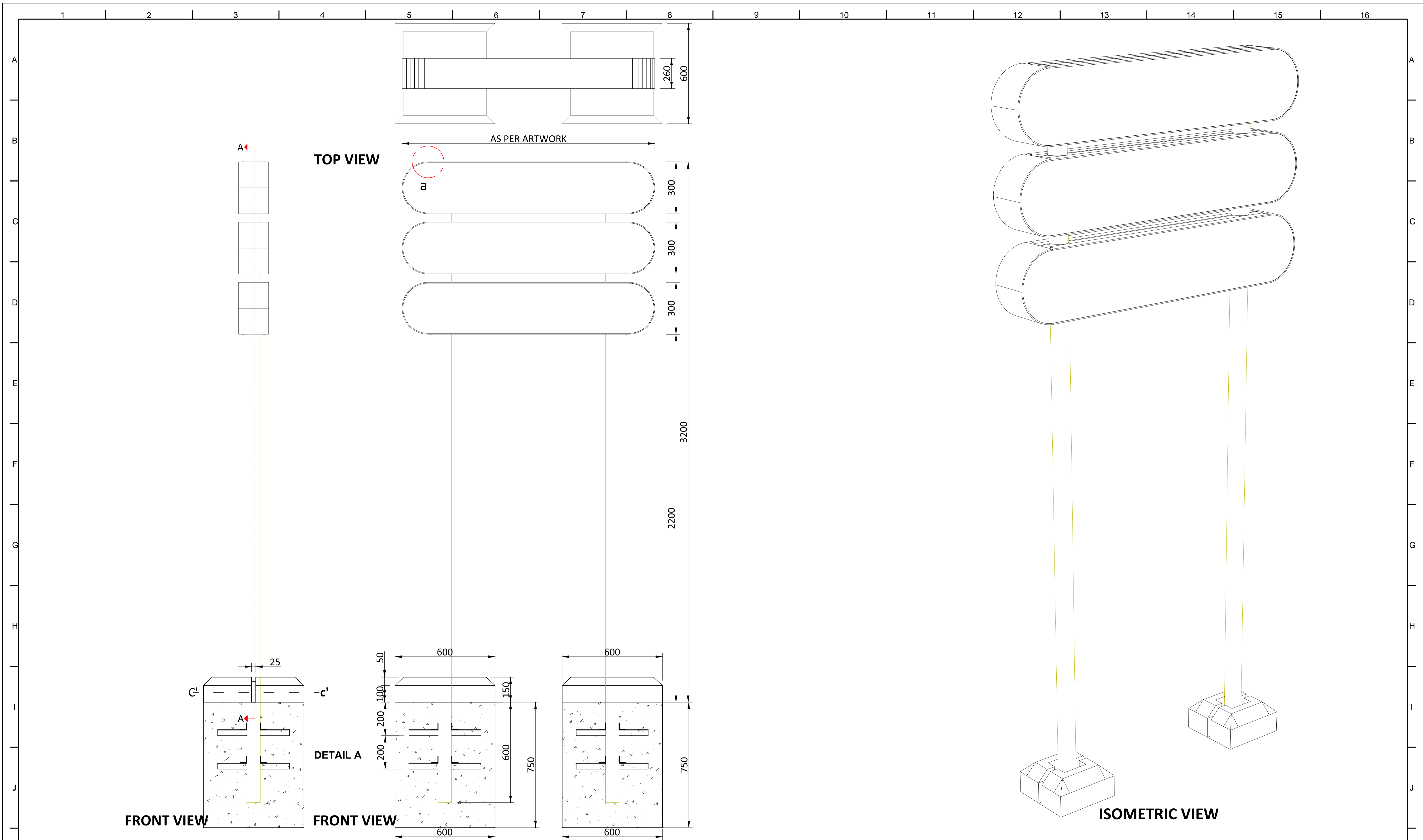

NOTES:
 All plans to be read in conjunction with appropriate Sign Schedules.
 All dimensions are in mm.
 All dimensions are to be read and not measured.
 Any discrepancies must be brought to the notice of the consultant before execution of work at site.
 This drawing is the sole property of MMRCL.
 It should not be sed/ copied/ reproduced in any manner without the prior permission of MMRCL.

THE RESPONSIBILITY OF CONTROL, CHECK & VERIFICATION OF ACCURACY, CORRECTNESS, COMPLETENESS, INTEGRATION & FULL COMPLIANCE OF THE CONTRACT PROVISIONS IN RESPECT OF DESIGN, ANALYSIS AND DRAWINGS RESTS WITH THE DETAILED DESIGN CONSULTANT / DETAILED DESIGN CONSULTANT & CONTRACTOR. IT IS CERTIFIED THAT THERE IS NO CHANGE IN THIS GPCD FROM THE ALREADY APPROVED CR DWG NO. REV..... APPROVED ON DATE

THIS DRAWING INCLUDING ITS DESIGN AND DETAILING HAS BEEN **PROOF CHECKED** INDEPENDENTLY AND FOUND SUITABLE FOR THE EXECUTION PURPOSE AND IS RECOMMENDED FOR GFC / NO OBJECTION.

THIS DRAWING INCLUDING ITS DESIGN AND DETAILING HAS BEEN **PROOF CHECKED/REVIEWED** AND FOUND SUITABLE FOR THE EXECUTION PURPOSE AND ISSUED AS 'GOOD FOR CONSTRUCTION/BEING GIVEN NO OBJECTION'

COUNTER SIGNED BY MAHARASHTRA METRO RAIL CORPORATION LTD.

PROJECT:  **NAGPUR METRO RAIL PROJECT**
 Metro House, 28/2, CK Naidu Marg, Anand Nagar,
 Civil Lines, Nagpur - 440 001
 Phone No: 07122554217



CLIENT: MAHARASHTRA METRO RAIL CORPORATION LTD.

LOCATION:

TITLE: **POST MOUNTED DIRECTION TRIPLE HEIGHTSIGN**

SCALE: NTS DATE: 19-09-2017 STATUS: APPROVAL

DRG NO: **TENM-R1-S&G-1-STD-1.1.11-P-1/3**

REVISION NO
00

DDC / CONTRACTOR				CONTRACTOR / DDC			
SIGN:	SIGN:	SIGN:	SIGN:	SIGN:	SIGN:	SIGN:	SIGN:
DATE: 18-08-2017	DATE: 18-08-2017	DATE: 18-08-2017	DATE: 18-08-2017	DATE: 18-08-2017	DATE: 18-08-2017	DATE: 18-08-2017	DATE: 18-08-2017
NAME: JANAKI	NAME: DEEPAK	NAME: PRABHU	NAME: PUNEET	NAME:	NAME:	NAME:	NAME:
DRAWN BY	DESIGN BY	CHECKED BY	APPROVED BY	ACCEPTED BY	DATE:	DATE:	DATE:

Signage Consultants
TATA ELXSI
 ITPB ROAD WHITEFIELD, BANGALORE-560048

NOT APPLICABLE

PROOF CONSULTANT

GENERAL CONSULTANT TO NMRCL

NMRCL

PROOFCONSULTANT

 **SYSTRA-AECOM-EGIS-RITES**
 Church House, Above SBI Bank,
 First floor, Civil Lines Nagpur- 440001

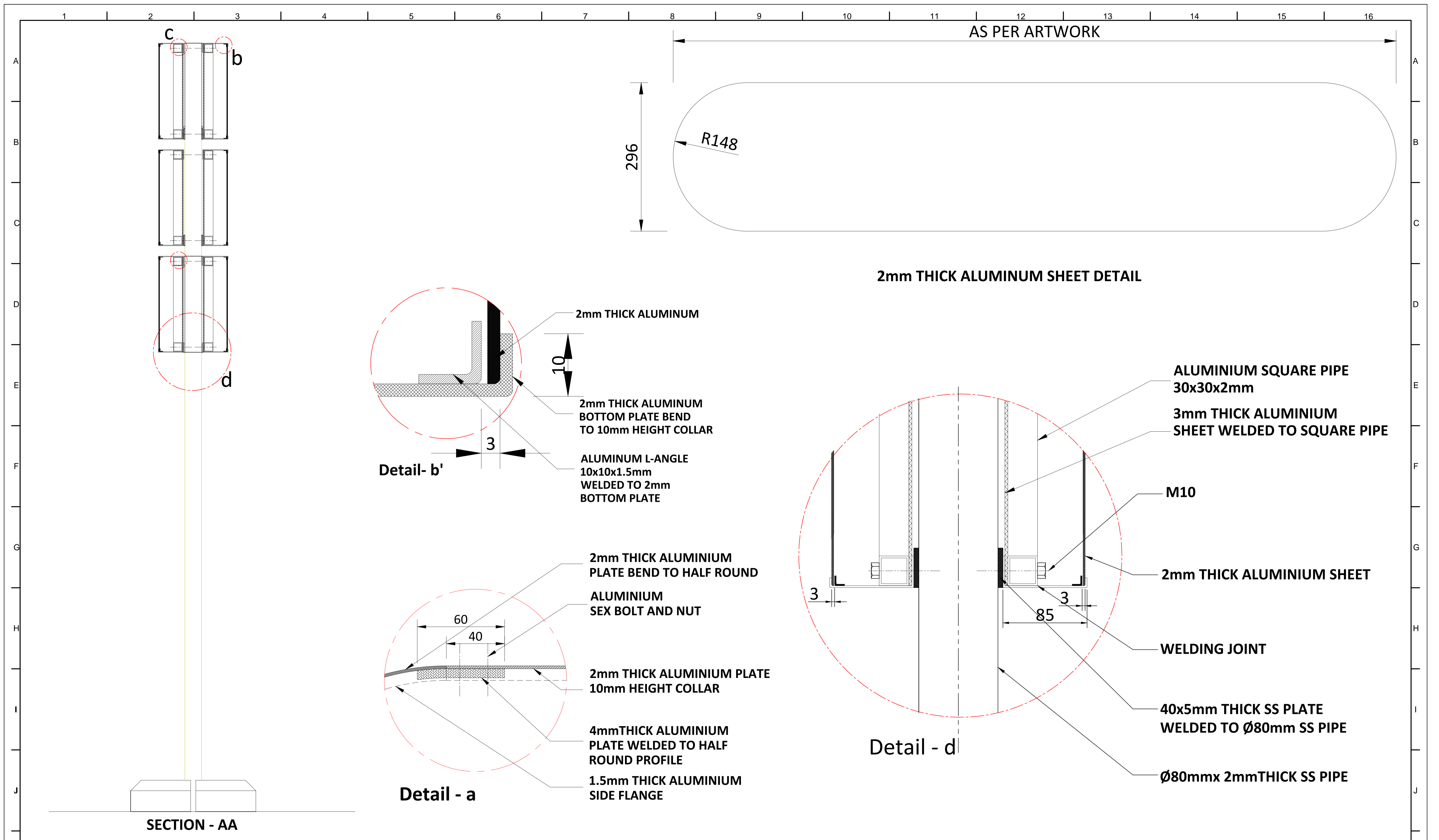

NOTES:
 All plans to be read in conjunction with appropriate Sign Schedules.
 All dimensions are in mm.
 All dimensions are to be read and not measured.
 Any discrepancies must be brought to the notice of the consultant before execution of work at site.
 This drawing is the sole property of MMRCL.
 It should not be sed/ copied/ reproduced in any manner without the prior permission of MMRCL.

THE RESPONSIBILITY OF CONTROL, CHECK & VERIFICATION OF ACCURACY, CORRECTNESS, COMPLETENESS, INTEGRATION & FULL COMPLIANCE OF THE CONTRACT PROVISIONS IN RESPECT OF DESIGN, ANALYSIS AND DRAWINGS RESTS WITH THE DETAILED DESIGN CONSULTANT / DETAILED DESIGN CONSULTANT & CONTRACTOR. IT IS CERTIFIED THAT THERE IS NO CHANGE IN THIS GFC FROM THE ALREADY APPROVED CR DWG NO. REV. APPROVED ON DATE

THIS DRAWING INCLUDING ITS DESIGN AND DETAILING HAS BEEN PROOF CHECKED INDEPENDENTLY AND FOUND SUITABLE FOR THE EXECUTION PURPOSE AND IS RECOMMENDED FOR GFC / NO OBJECTION.

THIS DRAWING INCLUDING ITS DESIGN AND DETAILING HAS BEEN PROOF CHECKED/REVIEWED AND FOUND SUITABLE FOR THE EXECUTION PURPOSE AND ISSUED AS 'GOOD FOR CONSTRUCTION/BEING GIVEN NO OBJECTION'

COUNTER SIGNED BY MAHARASHTRA METRO RAIL CORPORATION LTD.

PROJECT:  **NAGPUR METRO RAIL PROJECT**
 Metro House, 28/2, CK Naidu Marg, Anand Nagar,
 Civil Lines, Nagpur - 440 001
 Phone No: 07122554217

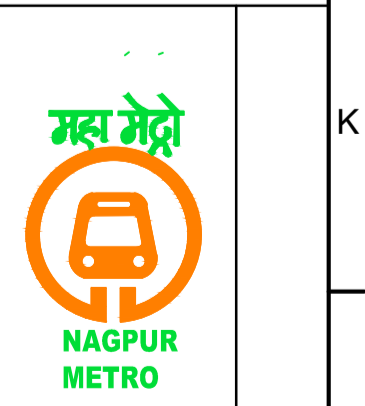

DDC / CONTRACTOR				CONTRACTOR / DDC			
SIGN:	SIGN:	SIGN:	SIGN:	SIGN:	SIGN:	SIGN:	SIGN:
DATE: 18-08-2017	DATE: 18-08-2017	DATE: 18-08-2017	DATE: 18-08-2017	DATE: 18-08-2017	DATE: 18-08-2017	DATE: 18-08-2017	DATE: 18-08-2017
NAME: JANAKI	NAME: DEEPAK	NAME: PRABHU	NAME: PUNEET	NAME:	NAME:	NAME:	NAME:
DRAWN BY	DESIGN BY	CHECKED BY	APPROVED BY	ACCEPTED BY	DATE:	DATE:	DATE:

PROOF CONSULTANT

GENERAL CONSULTANT TO NMRCL

NMRCL

CLIENT: MAHARASHTRA METRO RAIL CORPORATION LTD.

LOCATION:

TITLE: POST MOUNTED DIRECTION TRIPLE HEIGHTS SIGN

SCALE: NTS DATE: 19-09-2017 STATUS: APPROVAL

DRG NO: TENM-R1-S&G-1-STD-1.1.11-P-2/3

REVISION NO
00

Signage Consultants
TATA ELXSI
 ITPB ROAD WHITEFIELD, BANGALORE-560048

NOT APPLICABLE

PROOFCONSULTANT

 **SYSTRA-AECOM-EGIS-RITES**
 Church House, Above SBI Bank,
 First floor, Civil Lines Nagpur- 440001

REV NO	DATE	DESCRIPTION	SIGN

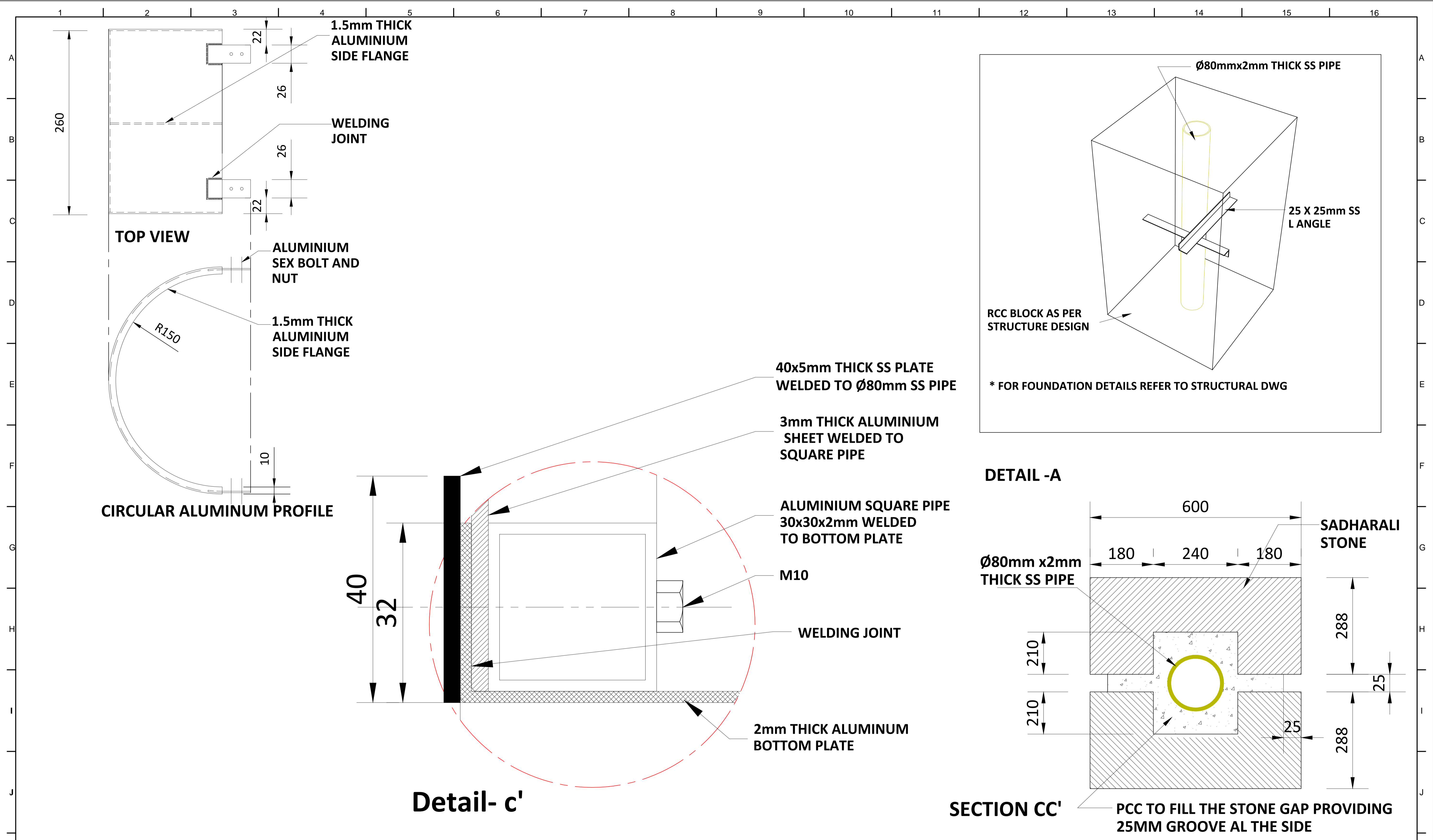

NOTES:
 All plans to be read in conjunction with appropriate Sign Schedules.
 All dimensions are in mm.
 All dimensions are to be read and not measured.
 Any discrepancies must be brought to the notice of the consultant before execution of work at site.
 This drawing is the sole property of MMRCL.
 It should not be sed/ copied/ reproduced in any manner without the prior permission of MMRCL.

THE RESPONSIBILITY OF CONTROL, CHECK & VERIFICATION OF ACCURACY, CORRECTNESS, COMPLETENESS, INTEGRATION & FULL COMPLIANCE OF THE CONTRACT PROVISIONS IN RESPECT OF DESIGN, ANALYSIS AND DRAWINGS RESTS WITH THE DETAILED DESIGN CONSULTANT / DETAILED DESIGN CONSULTANT & CONTRACTOR. IT IS CERTIFIED THAT THERE IS NO CHANGE IN THIS GCD FROM THE ALREADY APPROVED CR DWG NO. REV. APPROVED ON DATE

DDC / CONTRACTOR				CONTRACTOR / DDC			
SIGN:	SIGN:	SIGN:	SIGN:	SIGN:	SIGN:	SIGN:	SIGN:
DATE: 18-08-2017	DATE: 18-08-2017	DATE: 18-08-2017	DATE: 18-08-2017	DATE: 18-08-2017	DATE: 18-08-2017	DATE: 18-08-2017	DATE: 18-08-2017
NAME: JANAKI	NAME: DEEPAK	NAME: PRABHU	NAME: PUNEET	NAME:	NAME:	NAME:	NAME:
DRAWN BY	DESIGN BY	CHECKED BY	APPROVED BY	ACCEPTED BY	DATE:	DATE:	DATE:

Signage Consultants
TATA ELXSI
 ITPB ROAD WHITEFIELD, BANGALORE-560048

THIS DRAWING INCLUDING ITS DESIGN AND DETAILING HAS BEEN **PROOF CHECKED** INDEPENDENTLY AND FOUND SUITABLE FOR THE EXECUTION PURPOSE AND IS RECOMMENDED FOR GFC / NO OBJECTION.

PROOF CONSULTANT

PROOFCONSULTANT

THIS DRAWING INCLUDING ITS DESIGN AND DETAILING HAS BEEN **PROOF CHECKED/REVIEWED** AND FOUND SUITABLE FOR THE EXECUTION PURPOSE AND ISSUED AS 'GOOD FOR CONSTRUCTION/BEING GIVEN NO OBJECTION'

GENERAL CONSULTANT TO NMRCL

SYSTRA-AECOM-EGIS-RITES
 Church House, Above SBI Bank,
 First floor, Civil Lines Nagpur- 440001

COUNTER SIGNED BY MAHARASHTRA METRO RAIL CORPORATION LTD.

NMRCL

PROJECT: **NAGPUR METRO RAIL PROJECT**
 Metro House, 28/2, CK Naidu Marg, Anand Nagar,
 Civil Lines, Nagpur - 440 001
 Phone No: 07122554217

CLIENT: MAHARASHTRA METRO RAIL CORPORATION LTD.

LOCATION:

TITLE: POST MOUNTED DIRECTION TRIPLE HEIGHTSIGN

SCALE: NTS **DATE:** 19-09-2017 **STATUS:** APPROVAL

DRG NO: TENM-R1-S&G-1-STD-1.1.11-P-3/3

REVISION NO
00



TOP VIEW

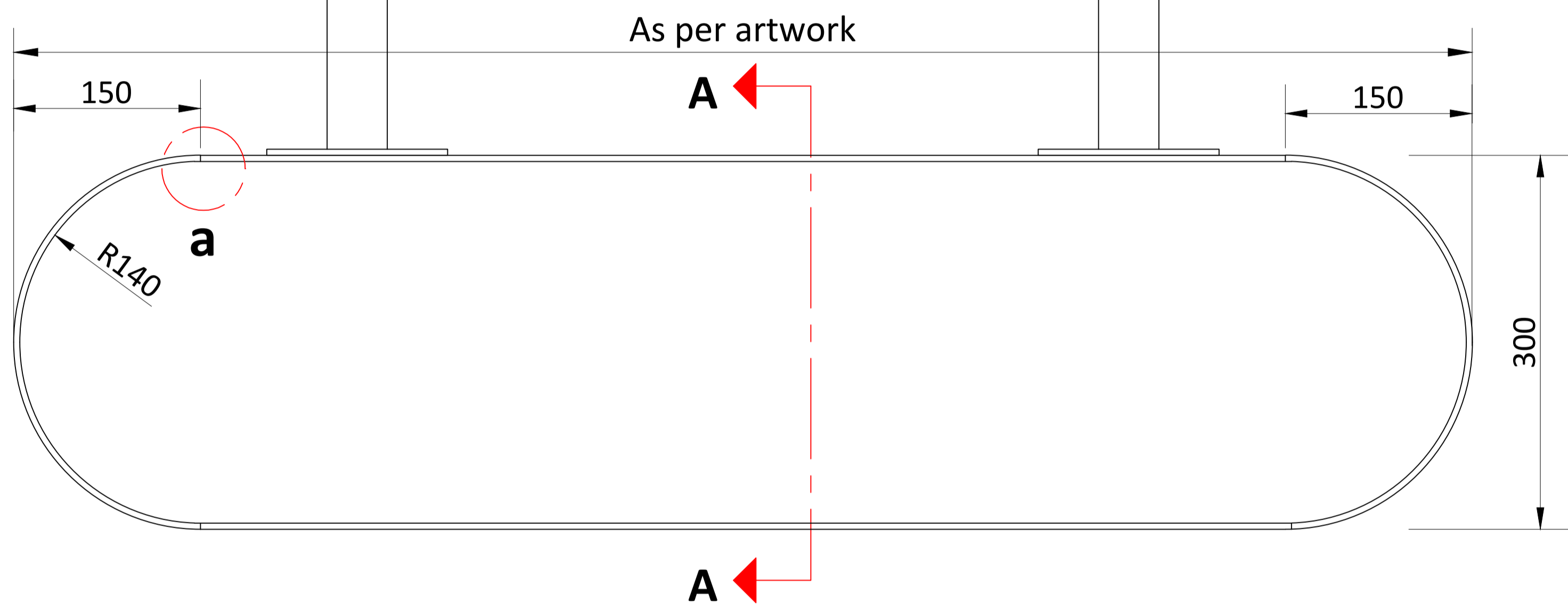

FRONT



SIDE

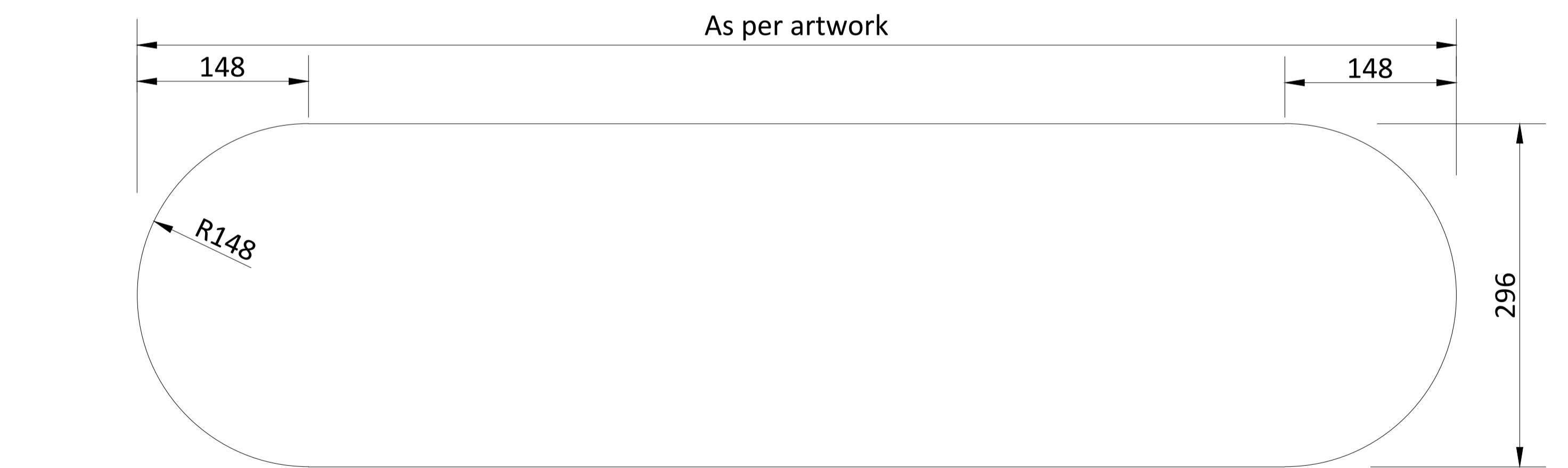

2mm THICK ALUMINIUM WITH VINYL IS PASTED

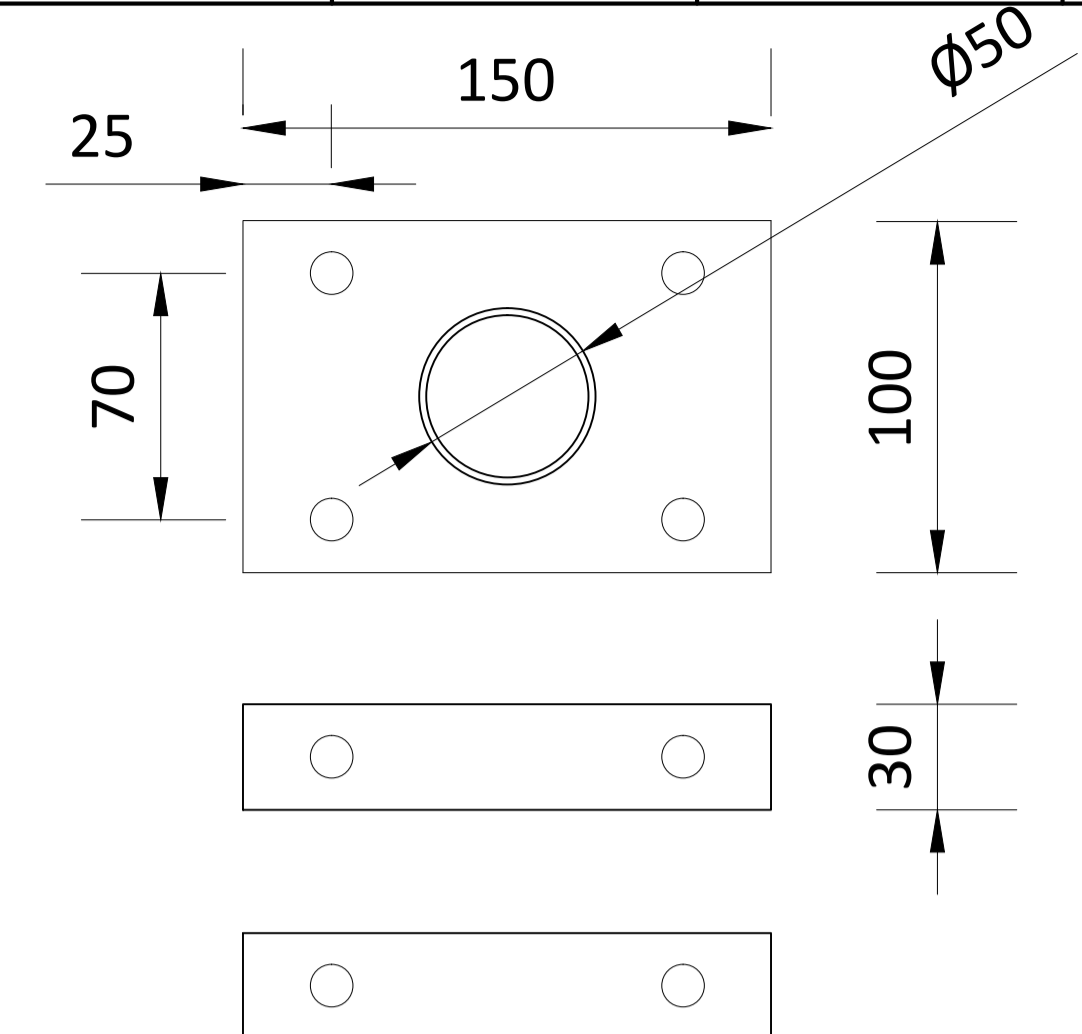

MS SUSPENDER PLATE DETAIL

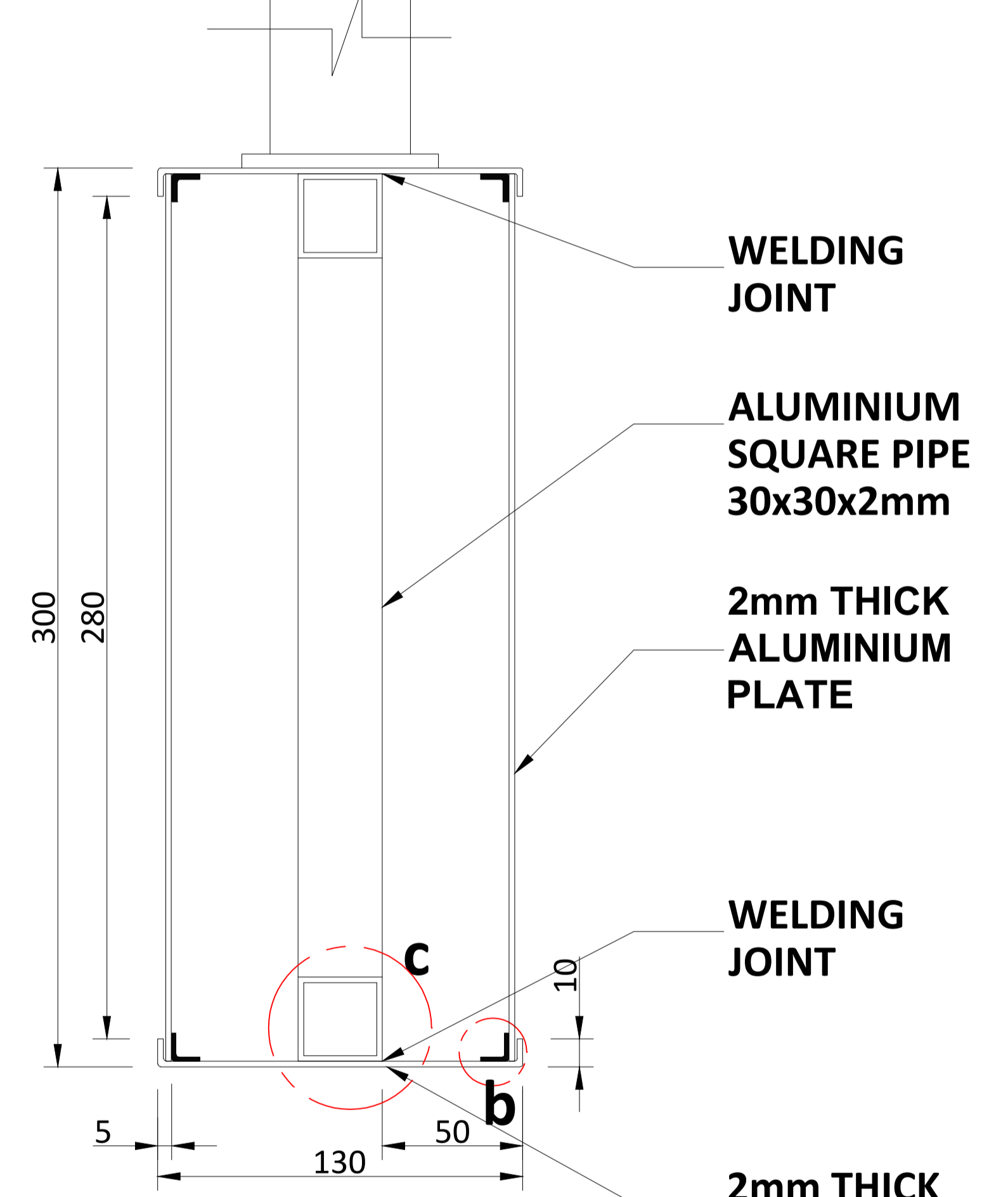

SECTION-AA

ALL METAL PARTS PAINT WITH RAL 7046

NOTES:
 All plans to be read in conjunction with appropriate Sign Schedules.
 All dimensions are in mm.
 Any discrepancies must be brought to the notice of the consultant before execution of work at site.
 This drawing is the sole property of MMRCL.
 It should not be sed/ copied/ reproduced in any manner without the prior permission of MMRCL.

THE RESPONSIBILITY OF CONTROL, CHECK & VERIFICATION OF ACCURACY, CORRECTNESS, COMPLETENESS, INTEGRATION & FULL COMPLIANCE OF THE CONTRACT PROVISIONS IN RESPECT OF DESIGN, ANALYSIS AND DRAWINGS RESTS WITH THE DETAILED DESIGN CONSULTANT / DETAILED DESIGN CONSULTANT & CONTRACTOR. IT IS CERTIFIED THAT THERE IS NO CHANGE IN THIS GPCD FROM THE ALREADY APPROVED CR DWG NO. REV. APPROVED ON DATE

THIS DRAWING INCLUDING ITS DESIGN AND DETAILING HAS BEEN **PROOF CHECKED** INDEPENDENTLY AND FOUND SUITABLE FOR THE EXECUTION PURPOSE AND IS RECOMMENDED FOR GFC / NO OBJECTION.

THIS DRAWING INCLUDING ITS DESIGN AND DETAILING HAS BEEN **PROOF CHECKED/REVIEWED** AND FOUND SUITABLE FOR THE EXECUTION PURPOSE AND ISSUED AS 'GOOD FOR CONSTRUCTION/BEING GIVEN NO OBJECTION'

COUNTER SIGNED BY MAHARASHTRA METRO RAIL CORPORATION LTD.

PROJECT: **NAGPUR METRO RAIL PROJECT**
 Metro House, 28/2, CK Naidu Marg, Anand Nagar, Civil Lines, Nagpur - 440 001
 Phone No: 07122554217



CLIENT: MAHARASHTRA METRO RAIL CORPORATION LTD.

LOCATION:

TITLE: **NON ILLUMINATED SUSPENDED SIGN**

SCALE: NTS DATE: 19-09-2017 STATUS: APPROVAL

DRG NO: **TENM-R1-S&G-1-STD-1.1.13-P-1/2**

REVISION NO: **00**

REV NO	DATE	DESCRIPTION	SIGN

Signage Consultants
TATA ELXSI
 ITPB ROAD WHITEFIELD, BANGALORE-560048

NOT APPLICABLE

PROOFCONSULTANT

SYSTRA-AECOM-EGIS-RITES
 Church House, Above SBI Bank, First floor, Civil Lines Nagpur- 440001

GENERAL CONSULTANT TO NMRCL

NMRCL

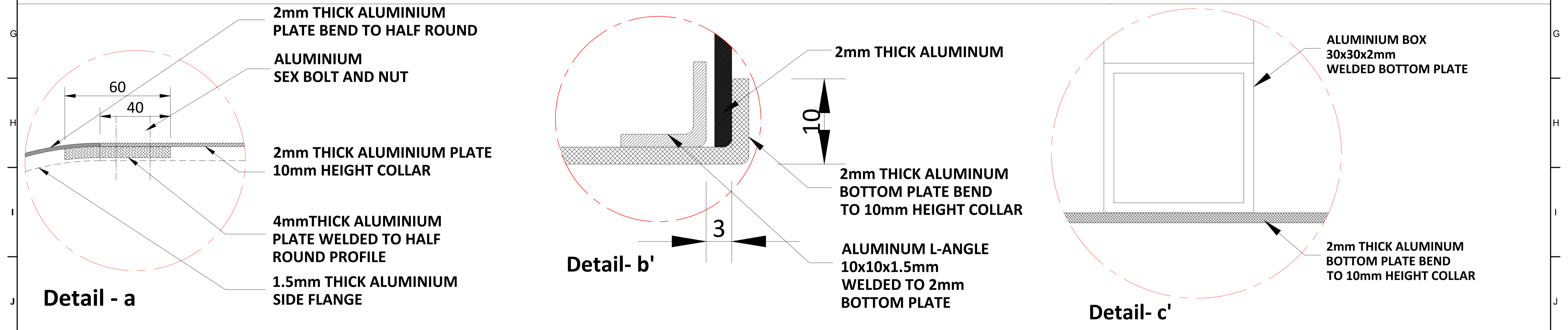
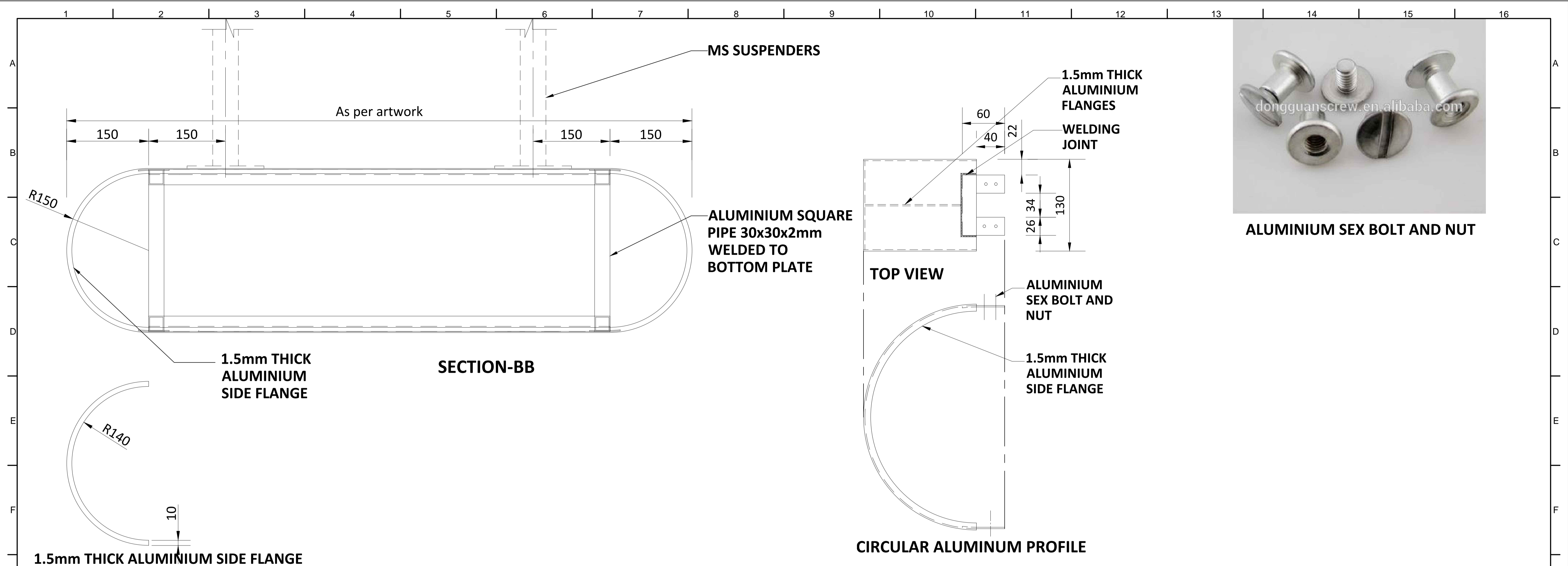

ALL METAL PARTS PAINT WITH RAL 7046

NOTES: All plans to be read in conjunction with appropriate Sign Schedules. All dimensions are in mm. All dimensions are to be read and not measured. Any discrepancies must be brought to the notice of the consultant before execution of work at site. This drawing is the sole property of MMRCL. It should not be sed/ copied/ reproduced in any manner without the prior permission of MMRCL.	THE RESPONSIBILITY OF CONTROL, CHECK & VERIFICATION OF ACCURACY, CORRECTNESS, COMPLETENESS, INTEGRATION & FULL COMPLIANCE OF THE CONTRACT PROVISIONS IN RESPECT OF DESIGN, ANALYSIS AND DRAWINGS RESTS WITH THE DETAILED DESIGN CONSULTANT / DETAILED DESIGN CONSULTANT & CONTRACTOR. IT IS CERTIFIED THAT THERE IS NO CHANGE IN THIS GPCD FROM THE ALREADY APPROVED CR DWG NO. "....." APPROVED ON DATE:				THIS DRAWING INCLUDING ITS DESIGN AND DETAILING HAS BEEN PROOF CHECKED INDEPENDENTLY AND FOUND SUITABLE FOR THE EXECUTION PURPOSE AND IS RECOMMENDED FOR GFC / NO OBJECTION.		THIS DRAWING INCLUDING ITS DESIGN AND DETAILING HAS BEEN PROOF CHECKED/REVIEWED AND FOUND SUITABLE FOR THE EXECUTION PURPOSE AND ISSUED AS 'GOOD FOR CONSTRUCTION/BEING GIVEN NO OBJECTION'.		COUNTER SIGNED BY MAHARASHTRA METRO RAIL CORPORATION LTD.		PROJECT: NAGPUR METRO RAIL PROJECT Metro House, 28/2, CK Naidu Marg, Anand Nagar, Civil Lines, Nagpur - 440 001 Phone No: 07122554217		
	DDC / CONTRACTOR				CONTRACTOR / DDC		PROOF CONSULTANT		GENERAL CONSULTANT TO NMRCL		NMRCL		
	SIGN: _____ DATE: 18-08-2017 NAME: DEEPAK		SIGN: _____ DATE: 18-08-2017 NAME: DEEPAK		SIGN: _____ DATE: 18-08-2017 NAME: PRABHU		SIGN: _____ DATE: 18-08-2017 NAME: PUNEET		SIGN: _____ DATE: _____ NAME: _____		SIGN: _____ DATE: _____ NAME: _____		
	DRAWN BY _____		DESIGN BY _____		CHECKED BY _____		APPROVED BY _____		ACCEPTED BY _____		NAME: _____		
Signage Consultants TATA ELXSI ITPB ROAD WHITEFIELD, BANGALORE-560048				NOT APPLICABLE		PROOFCONSULTANT		SYSTRA-AECOM-EGIS-RITES Church House, Above SBI Bank, First floor, Civil Lines Nagpur- 440001		CLIENT: MAHARASHTRA METRO RAIL CORPORATION LTD.			
REV NO _____ DATE _____ DESCRIPTION _____ SIGN _____		Signage Consultants TATA ELXSI ITPB ROAD WHITEFIELD, BANGALORE-560048				PROOFCONSULTANT		SYSTRA-AECOM-EGIS-RITES Church House, Above SBI Bank, First floor, Civil Lines Nagpur- 440001		LOCATION: _____			TITLE: NON ILLUMINATED SUSPENDED SIGN
										SCALE: NTS DATE: 19-09-2017 STATUS: APPROVAL		REVISION NO	
										DRG NO: TENM-R1-S&G-1-STD-1.1.13-P-2/2		00	



TOP VIEW

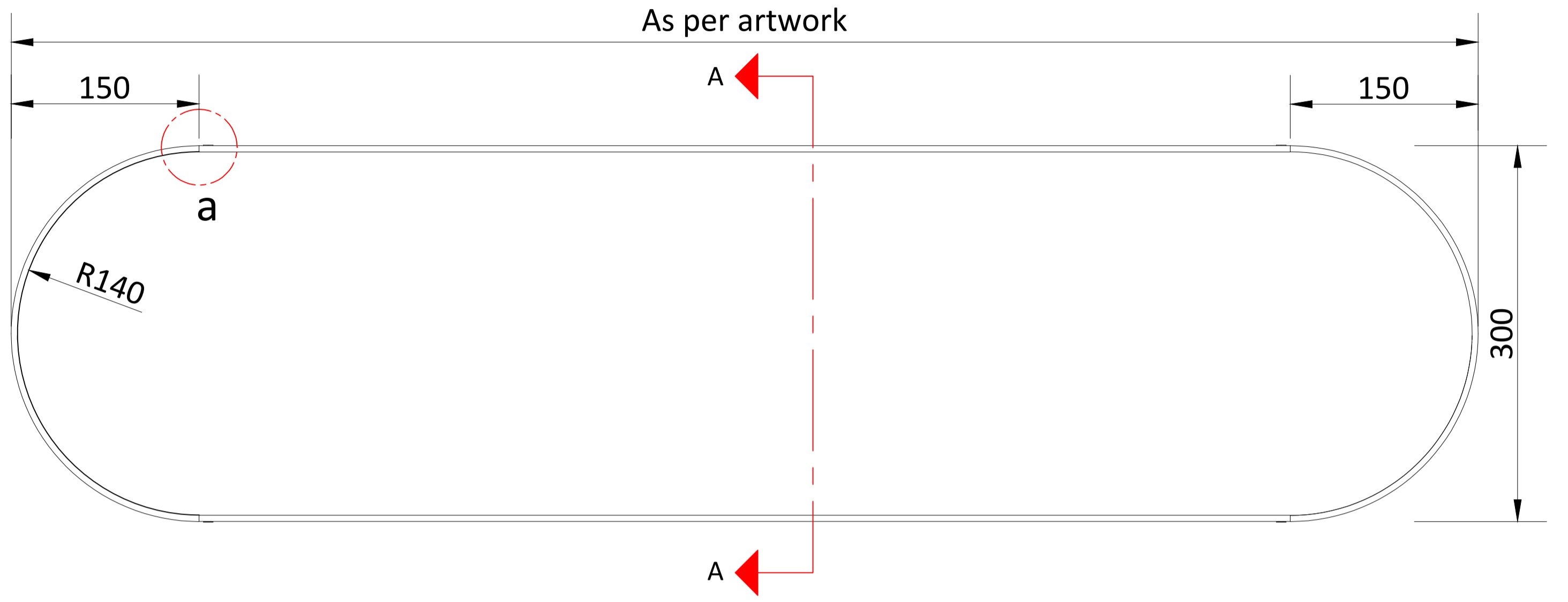

FRONT

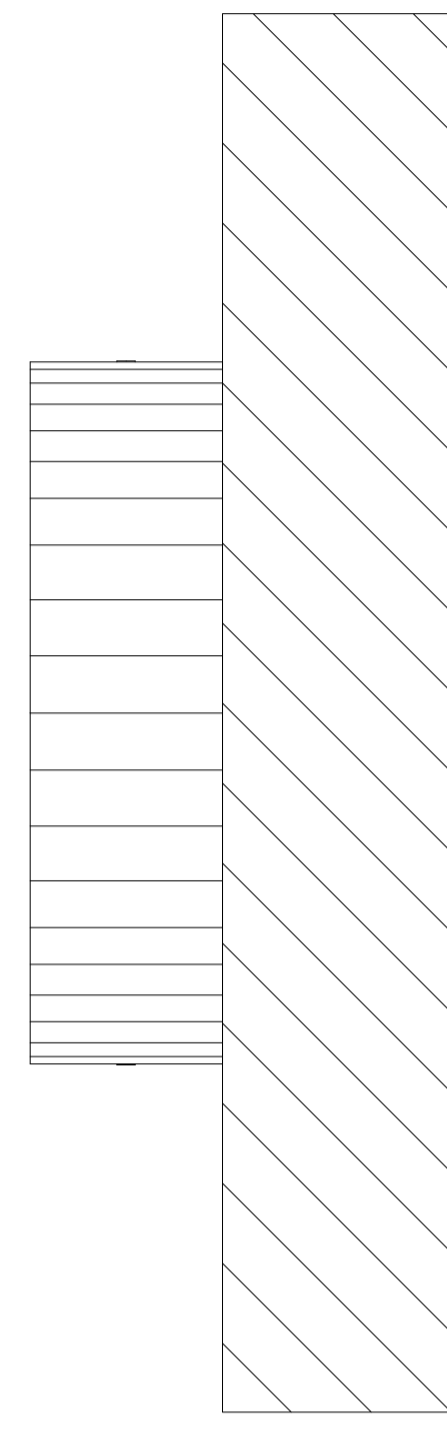

SIDE

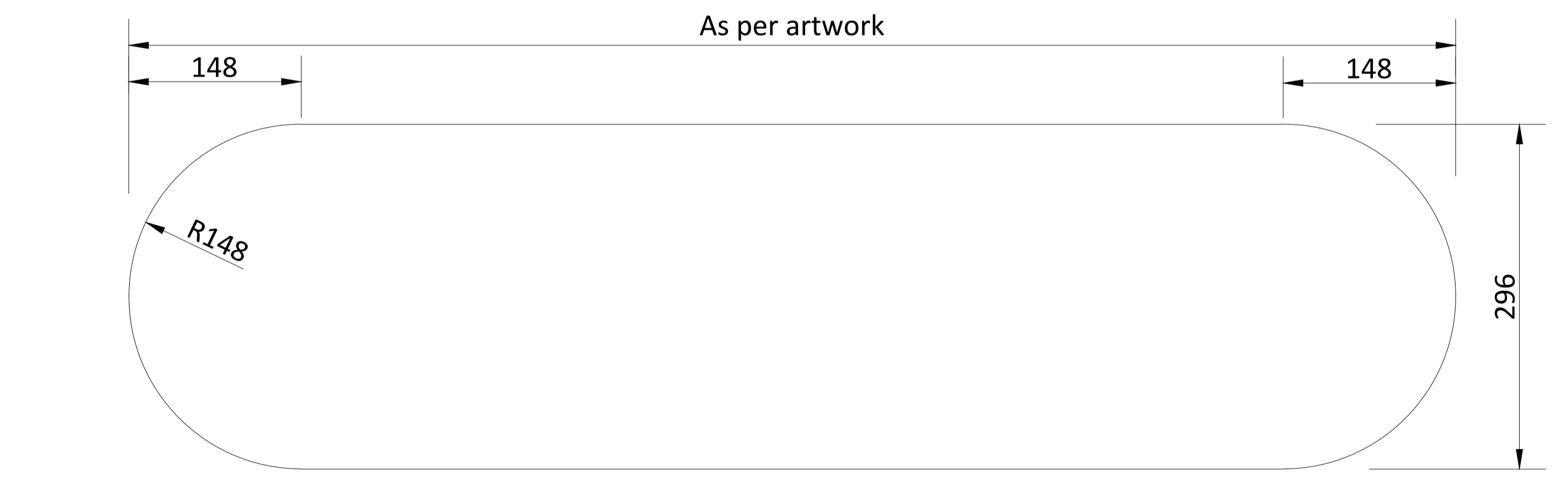

2mm THICK ALUMINIUM WITH VINYL IS PASTED

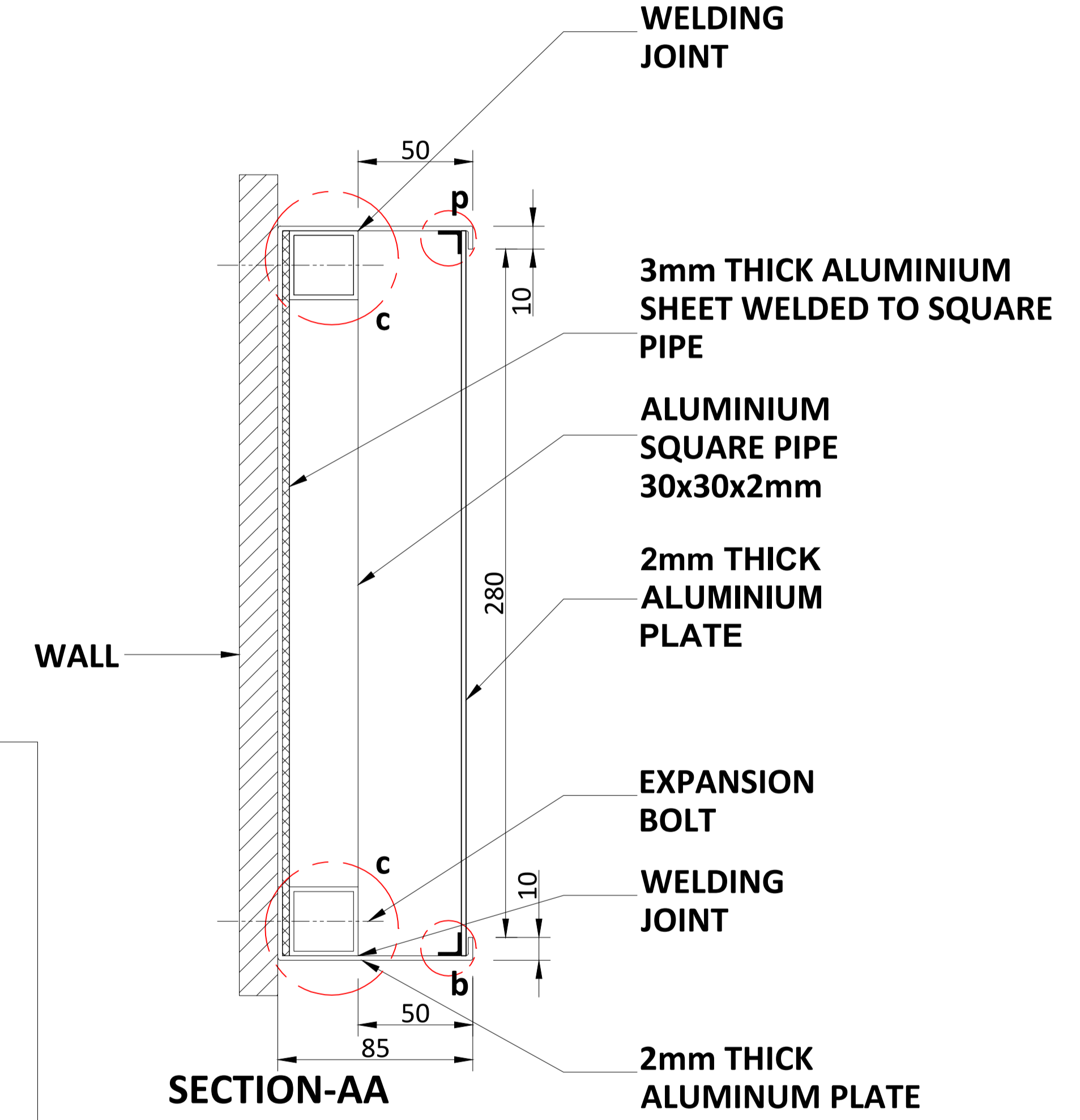

ALL METAL PARTS PAINT WITH RAL 7046

NOTES:
 All plans to be read in conjunction with appropriate Sign Schedules.
 All dimensions are in mm.
 All dimensions are to be read and not measured.
 Any discrepancies must be brought to the notice of the consultant before execution of work at site.
 This drawing is the sole property of MMRCL.
 It should not be sed/ copied/ reproduced in any manner without the prior permission of MMRCL.

THE RESPONSIBILITY OF CONTROL, CHECK & VERIFICATION OF ACCURACY, CORRECTNESS, COMPLETENESS, INTEGRATION & FULL COMPLIANCE OF THE CONTRACT PROVISIONS IN RESPECT OF DESIGN, ANALYSIS AND DRAWINGS RESTS WITH THE DETAILED DESIGN CONSULTANT / DETAILED DESIGN CONSULTANT & CONTRACTOR. IT IS CERTIFIED THAT THERE IS NO CHANGE IN THIS GPCD FROM THE ALREADY APPROVED CR DWG NO. REV. APPROVED ON DATE				
DDC / CONTRACTOR		CONTRACTOR / DDC		
SIGN:	SIGN:	SIGN:	SIGN:	SIGN:
DATE: 18-08-2017	DATE: 18-08-2017	DATE: 18-08-2017	DATE: 18-08-2017	DATE:
NAME: DEEPAK	NAME: DEEPAK	NAME: PRABHU	NAME: PUNEET	NAME:
DRAWN BY	DESIGN BY	CHECKED BY	APPROVED BY	ACCEPTED BY

THIS DRAWING INCLUDING ITS DESIGN AND DETAILING HAS BEEN **PROOF CHECKED** INDEPENDENTLY AND FOUND SUITABLE FOR THE EXECUTION PURPOSE AND IS RECOMMENDED FOR GFC / NO OBJECTION.

THIS DRAWING INCLUDING ITS DESIGN AND DETAILING HAS BEEN **PROOF CHECKED/REVIEWED** AND FOUND SUITABLE FOR THE EXECUTION PURPOSE AND ISSUED AS 'GOOD FOR CONSTRUCTION/BEING GIVEN NO OBJECTION'.

COUNTER SIGNED BY MAHARASHTRA METRO RAIL CORPORATION LTD.

PROJECT: **NAGPUR METRO RAIL PROJECT**
 Metro House, 28/2, CK Naidu Marg, Anand Nagar,
 Civil Lines, Nagpur - 440 001
 Phone No: 07122554217

CLIENT: MAHARASHTRA METRO RAIL CORPORATION LTD.

LOCATION:

TITLE: NON ILLUMINATED FACE MOUNTED SIGN

SCALE: NTS **DATE:** 19-09-2017 **STATUS:** APPROVAL

DRG NO: TENM-R1-S&G-1-STD-1.1.15-P-1/2

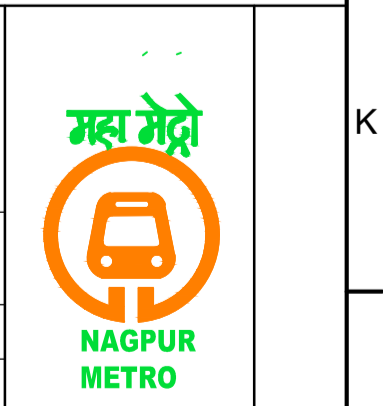

REVISION NO:
00

REV NO	DATE	DESCRIPTION	SIGN

Signage Consultants
TATA ELXSI
 ITPB ROAD WHITEFIELD, BANGALORE-560048

NOT APPLICABLE

PROOFCONSULTANT

SYSTRA-AECOM-EGIS-RITES
 Church House, Above SBI Bank,
 First floor, Civil Lines Nagpur- 440001

NMRCL

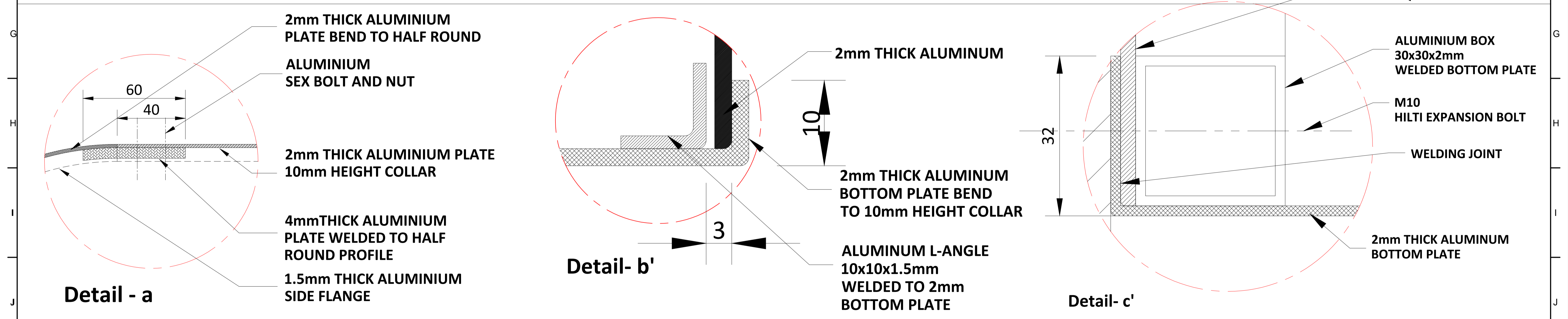
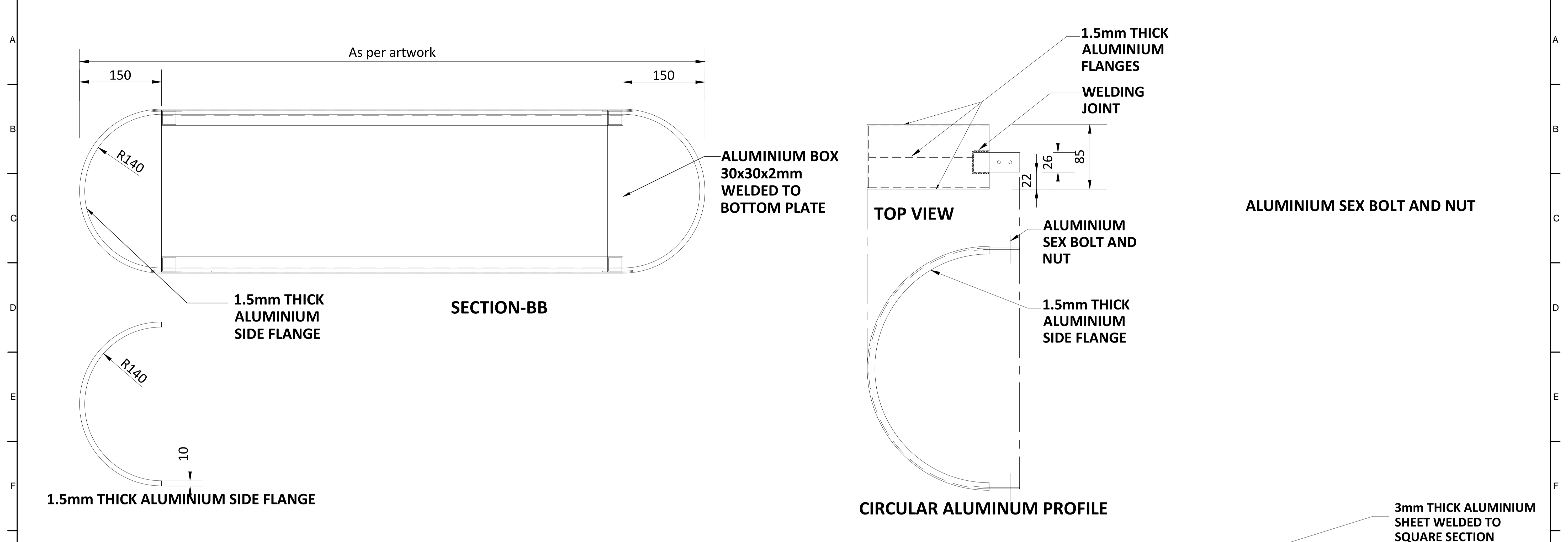

ALL METAL PARTS PAINT WITH RAL 7046

<p>NOTES:</p> <p>All plans to be read in conjunction with appropriate Sign Schedules. All dimensions are in mm.</p> <p>All dimensions are to be read and not measured.</p> <p>Any discrepancies must be brought to the notice of the consultant before execution of work at site.</p> <p>This drawing is the sole property of MMRCL. It should not be sed/ copied/ reproduced in any manner without the prior permission of MMRCL.</p>	<p>THE RESPONSIBILITY OF CONTROL, CHECK & VERIFICATION OF ACCURACY, CORRECTNESS, COMPLETENESS, INTEGRATION & FULL COMPLIANCE OF THE CONTRACT PROVISIONS IN RESPECT OF DESIGN, ANALYSIS AND DRAWINGS RESTS WITH THE DETAILED DESIGN CONSULTANT / DETAILED DESIGN CONSULTANT & CONTRACTOR. IT IS CERTIFIED THAT THERE IS NO CHANGE IN THIS GPCD FROM THE ALREADY APPROVED CR DWG NO. REV. APPROVED ON DATE</p>					<p>THIS DRAWING INCLUDING ITS DESIGN AND DETAILING HAS BEEN PROOF CHECKED INDEPENDENTLY AND FOUND SUITABLE FOR THE EXECUTION PURPOSE AND IS RECOMMENDED FOR GFC / NO OBJECTION.</p>			<p>THIS DRAWING INCLUDING ITS DESIGN AND DETAILING HAS BEEN PROOF CHECKED/REVIEWED AND FOUND SUITABLE FOR THE EXECUTION PURPOSE AND ISSUED AS 'GOOD FOR CONSTRUCTION/BEING GIVEN NO OBJECTION'</p>			<p>COUNTER SIGNED BY MAHARASHTRA METRO RAIL CORPORATION LTD.</p>		<p>PROJECT: NAGPUR METRO RAIL PROJECT Metro House, 28/2, CK Naidu Marg, Anand Nagar, Civil Lines, Nagpur - 440 001 Phone No: 07122554217</p>		
	<p>DDC / CONTRACTOR</p>					<p>CONTRACTOR / DDC</p>			<p>PROOF CONSULTANT</p>			<p>GENERAL CONSULTANT TO NMRCL</p>		<p>NMRCL</p>		
	<p>SIGN: _____ DATE: 18-08-2017</p>					<p>SIGN: _____ DATE: 18-08-2017</p>			<p>SIGN: _____ DATE: _____</p>			<p>SIGN: _____ DATE: _____</p>		<p>CLIENT: MAHARASHTRA METRO RAIL CORPORATION LTD.</p>		
	<p>NAME: DEEPAK NAME: DEEPAK NAME: PRABHU NAME: PUNEET NAME: _____</p>					<p>NAME: _____</p>			<p>NAME: _____</p>			<p>NAME: _____</p>		<p>LOCATION: _____</p>		
<p>DRAWN BY _____ DESIGN BY _____ CHECKED BY _____ APPROVED BY _____</p>					<p>ACCEPTED BY _____</p>			<p>NAME: _____</p>			<p>SCALE: NTS DATE: 19-09-2017 STATUS: APPROVAL</p>		<p>REVISION NO</p>			
<p>Signage Consultants TATA ELXSI ITPB ROAD WHITEFIELD, BANGALORE-560048</p>					<p>NOT APPLICABLE</p>			<p>PROOFCONSULTANT</p>			<p> SYSTRA-AECOM-EGIS-RITES Church House, Above SBI Bank, First floor, Civil Lines Nagpur- 440001</p>		<p>DRG NO: TENM-R1-S&G-1-STD-1.1.15-P-2/2</p>		<p>00</p>	
REV NO	DATE	DESCRIPTION	SIGN													

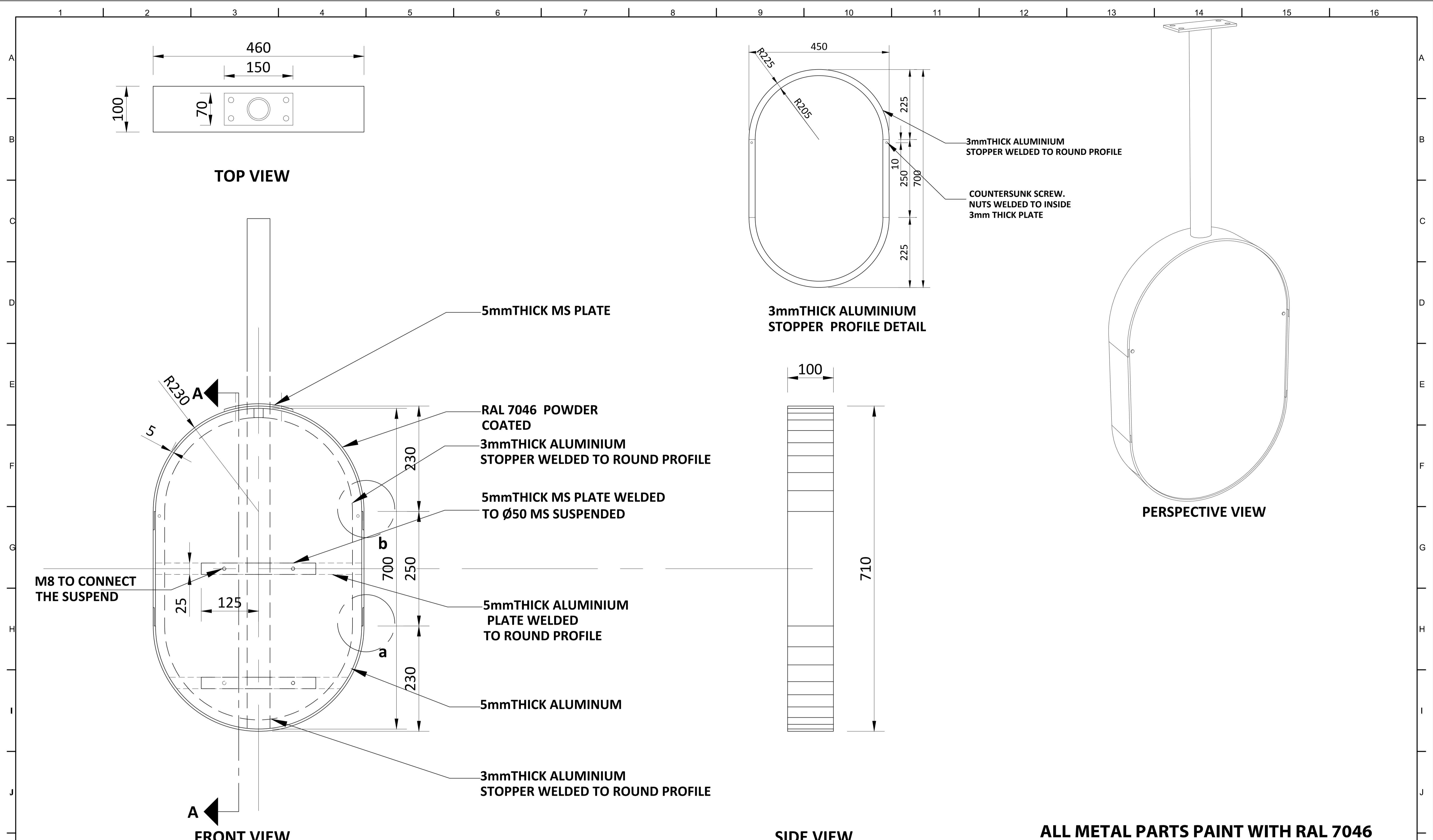

ALL METAL PARTS PAINT WITH RAL 7046

NOTES:
 All plans to be read in conjunction with appropriate Sign Schedules.
 All dimensions are in mm.
 All dimensions are to be read and not measured.
 Any discrepancies must be brought to the notice of the consultant before execution of work at site.
 This drawing is the sole property of MMRCL.
 It should not be sed/ copied/ reproduced in any manner without the prior permission of MMRCL.

THE RESPONSIBILITY OF CONTROL, CHECK & VERIFICATION OF ACCURACY, CORRECTNESS, COMPLETENESS, INTEGRATION & FULL COMPLIANCE OF THE CONTRACT PROVISIONS IN RESPECT OF DESIGN, ANALYSIS AND DRAWINGS RESTS WITH THE DETAILED DESIGN CONSULTANT / DETAILED DESIGN CONSULTANT & CONTRACTOR. IT IS CERTIFIED THAT THERE IS NO CHANGE IN THIS GCD FROM THE ALREADY APPROVED CR DWG NO. ".....REV....." APPROVED ON DATE

THIS DRAWING INCLUDING ITS DESIGN AND DETAILING HAS BEEN **PROOF CHECKED** INDEPENDENTLY AND FOUND SUITABLE FOR THE EXECUTION PURPOSE AND IS RECOMMENDED FOR GFC / NO OBJECTION.

THIS DRAWING INCLUDING ITS DESIGN AND DETAILING HAS BEEN **PROOF CHECKED/REVIEWED** AND FOUND SUITABLE FOR THE EXECUTION PURPOSE AND ISSUED AS 'GOOD FOR CONSTRUCTION'/BEING GIVEN NO OBJECTION.

COUNTER SIGNED BY MAHARASHTRA METRO RAIL CORPORATION LTD.

PROJECT:  **NAGPUR METRO RAIL PROJECT**
 Metro House, 28/2, CK Naidu Marg, Anand Nagar,
 Civil Lines, Nagpur - 440 001
 Phone No: 07122554217

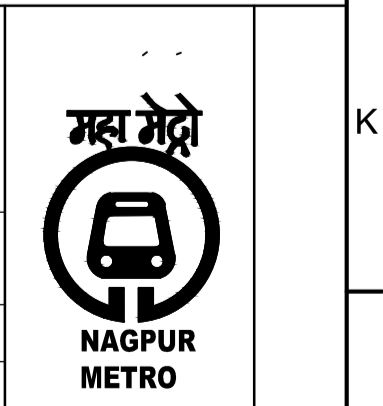

DDC / CONTRACTOR				CONTRACTOR / DDC			
SIGN:	SIGN:	SIGN:	SIGN:	SIGN:	SIGN:	SIGN:	SIGN:
DATE: 18-08-2017	DATE: 18-08-2017	DATE: 18-08-2017	DATE: 18-08-2017	DATE:	DATE:	DATE:	DATE:
NAME: JANAKI	NAME: DEEPAK	NAME: PRABHU	NAME: PUNEET	NAME:	NAME:	NAME:	NAME:
DRAWN BY	DESIGN BY	CHECKED BY	APPROVED BY	DATE:	DATE:	DATE:	DATE:

PROOF CONSULTANT

GENERAL CONSULTANT TO NMRCL

NMRCL

Signage Consultants
TATA ELXSI
 ITPB ROAD WHITEFIELD, BANGALORE-560048

NOT APPLICABLE

PROOFCONSULTANT

 **SYSTRA-AECOM-EGIS-RITES**
 Church House, Above SBI Bank,
 First floor, Civil Lines Nagpur- 440001

CLIENT: MAHARASHTRA METRO RAIL CORPORATION LTD.

LOCATION:

TITLE: **NON ILLUMINATED SUSPENDED TVM SIGN**

SCALE: NTS DATE: 19-09-2017 STATUS: APPROVAL

DRG NO: **TENM-R1-S&G-1-STD-2.1.1-P-1/2**

REVISION NO
00

REV NO	DATE	DESCRIPTION	SIGN

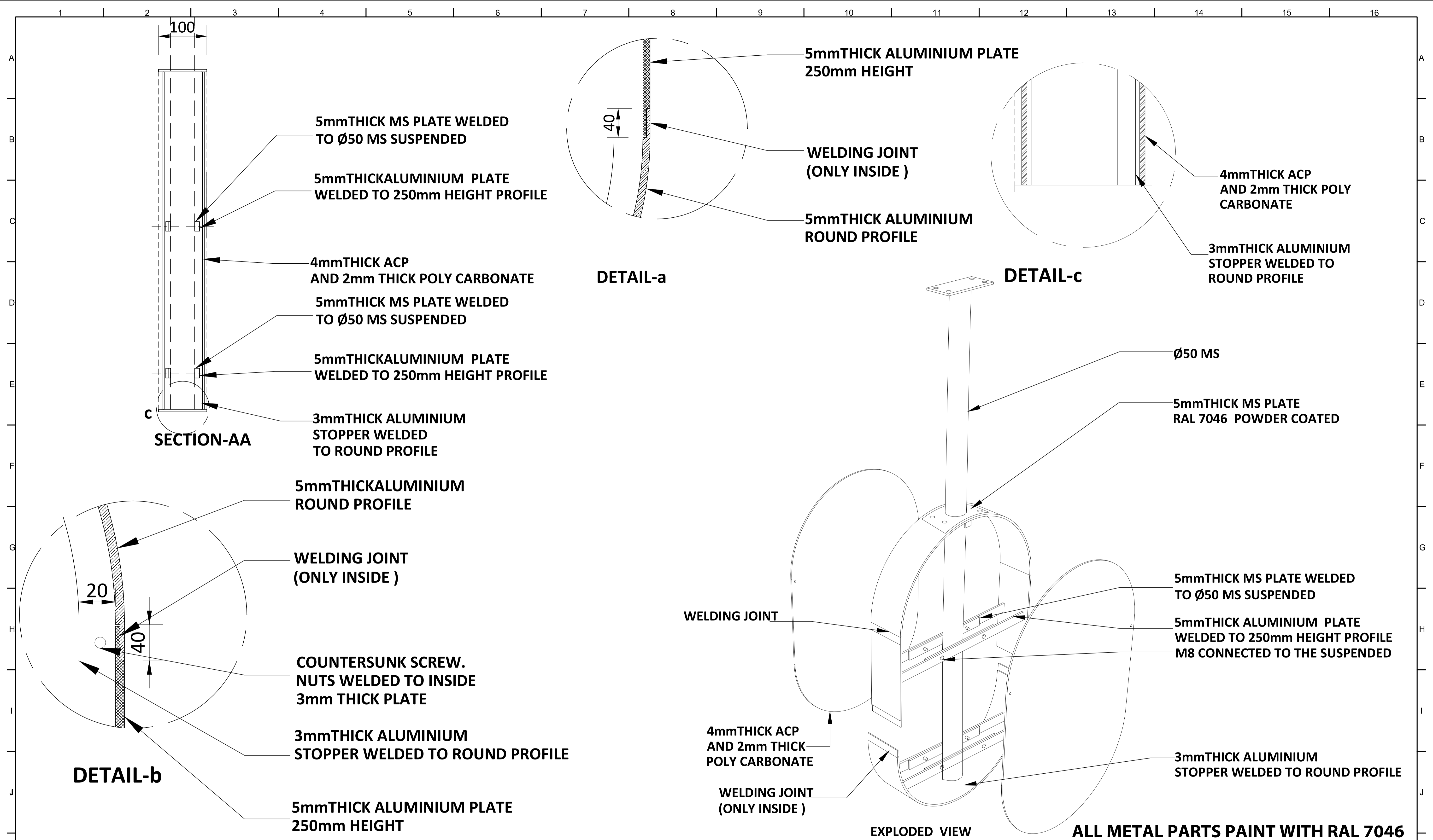

NOTES: All plans to be read in conjunction with appropriate Sign Schedules. All dimensions are in mm. All dimensions are to be read and not measured. Any discrepancies must be brought to the notice of the consultant before execution of work at site. This drawing is the sole property of MMRCL. It should not be sed/ copied/ reproduced in any manner without the prior permission of MMRCL.	THE RESPONSIBILITY OF CONTROL, CHECK & VERIFICATION OF ACCURACY, CORRECTNESS, COMPLETENESS, INTEGRATION & FULL COMPLIANCE OF THE CONTRACT PROVISIONS IN RESPECT OF DESIGN, ANALYSIS AND DRAWINGS RESTS WITH THE DETAILED DESIGN CONSULTANT / DETAILED DESIGN CONSULTANT & CONTRACTOR. IT IS CERTIFIED THAT THERE IS NO CHANGE IN THIS GFCID FROM THE ALREADY APPROVED CR DWG NO. "....." APPROVED ON DATE:					THIS DRAWING INCLUDING ITS DESIGN AND DETAILING HAS BEEN PROOF CHECKED INDEPENDENTLY AND FOUND SUITABLE FOR THE EXECUTION PURPOSE AND IS RECOMMENDED FOR GFC / NO OBJECTION.					THIS DRAWING INCLUDING ITS DESIGN AND DETAILING HAS BEEN PROOF CHECKED/REVIEWED AND FOUND SUITABLE FOR THE EXECUTION PURPOSE AND ISSUED AS 'GOOD FOR CONSTRUCTION'/BEING GIVEN NO OBJECTION.					COUNTER SIGNED BY MAHARASHTRA METRO RAIL CORPORATION LTD.					PROJECT: NAGPUR METRO RAIL PROJECT Metro House, 28/2, CK Naidu Marg, Anand Nagar, Civil Lines, Nagpur - 440 001 Phone No: 07122554217									
	DDC / CONTRACTOR					CONTRACTOR / DDC					PROOF CONSULTANT					GENERAL CONSULTANT TO NMRCL					NMRCL									
	SIGN: _____					SIGN: _____					SIGN: _____					SIGN: _____					SIGN: _____									
	DATE: 18-08-2017					DATE: 18-08-2017					DATE: 18-08-2017					DATE: 18-08-2017					DATE: 18-08-2017									
NAME: JANAKI					NAME: DEEPAK					NAME: PRABHU					NAME: PUNEET					NAME: _____										
DRAWN BY _____					DESIGN BY _____					CHECKED BY _____					APPROVED BY _____					ACCEPTED BY _____										
Signage Consultants TATA ELXSI ITPB ROAD WHITEFIELD, BANGALORE-560048					NOT APPLICABLE					PROOFCONSULTANT					SYSTRA-AECOM-EGIS-RITES Church House, Above SBI Bank, First floor, Civil Lines Nagpur- 440001					CLIENT: MAHARASHTRA METRO RAIL CORPORATION LTD.										
REV NO DATE DESCRIPTION SIGN										TITLE: NON ILLUMINATED SUSPENDED TVM SIGN					SCALE: NTS DATE: 19-09-2017 STATUS: APPROVAL					REVISION NO: 00										
1 2 3 4 5 6 7 8 9 10 11 12 13 14 15 16					plot scale 50mm					1 2 3 4 5 6 7 8 9 10 11 12 13 14 15 16					1 2 3 4 5 6 7 8 9 10 11 12 13 14 15 16															

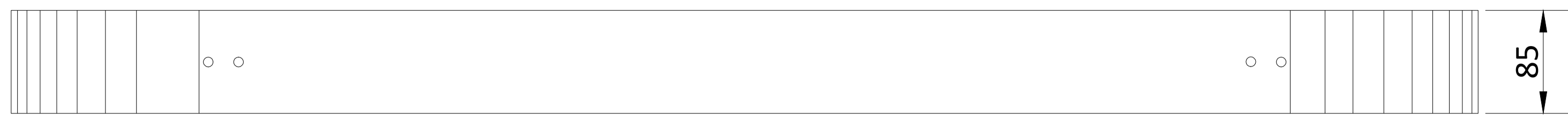

TOP VIEW

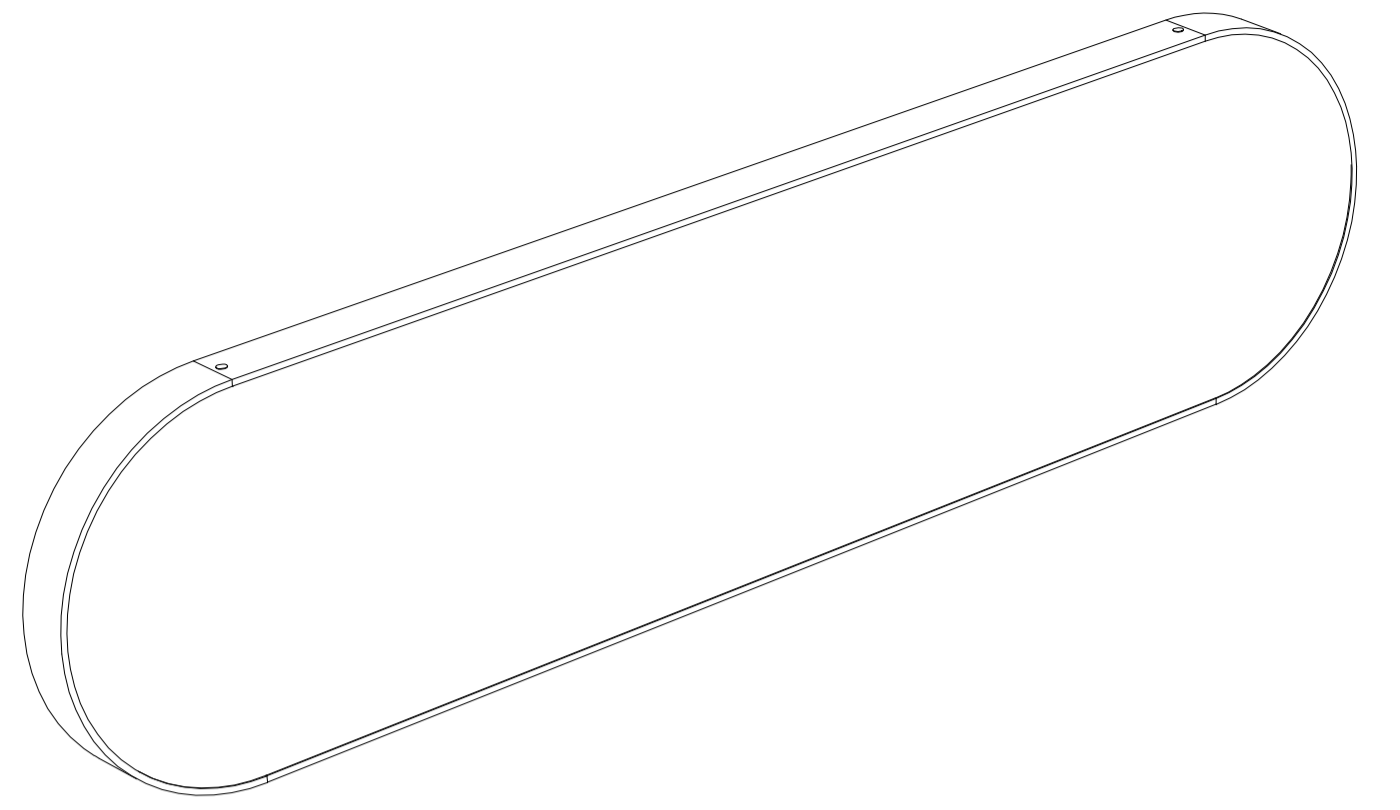
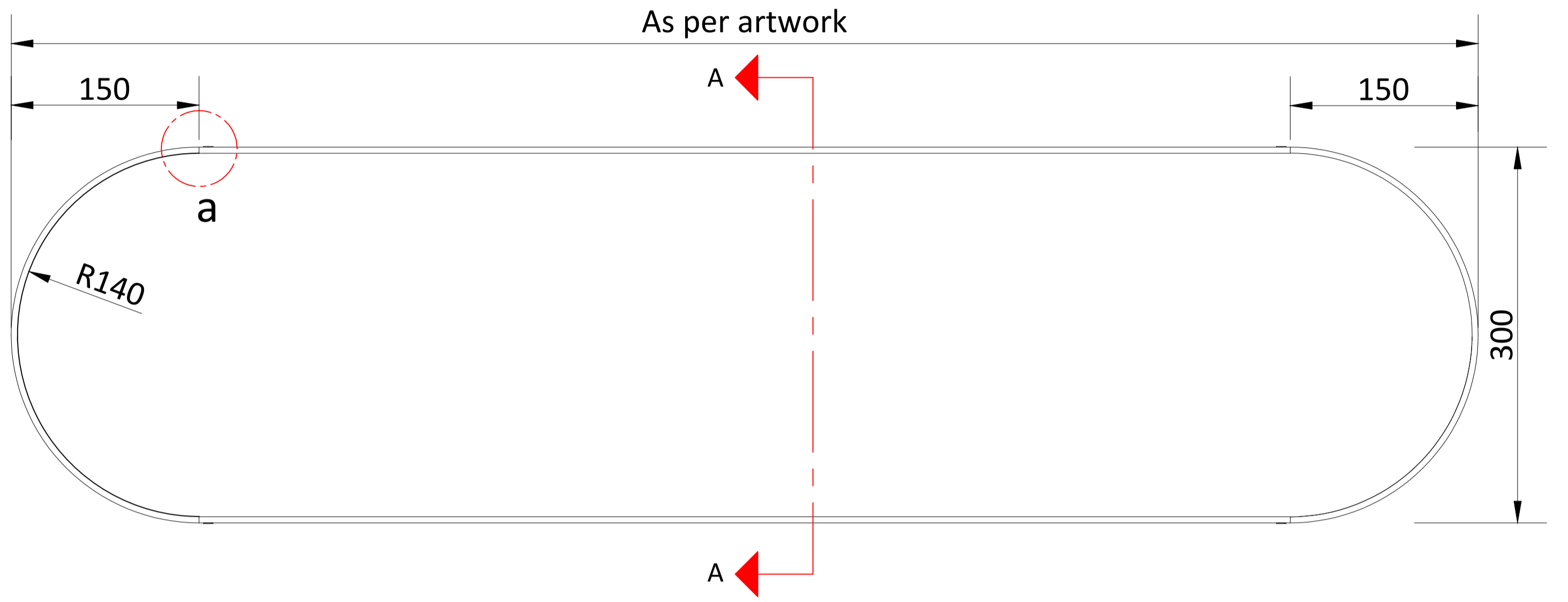

ISOMETRIC VIEW

FRONT

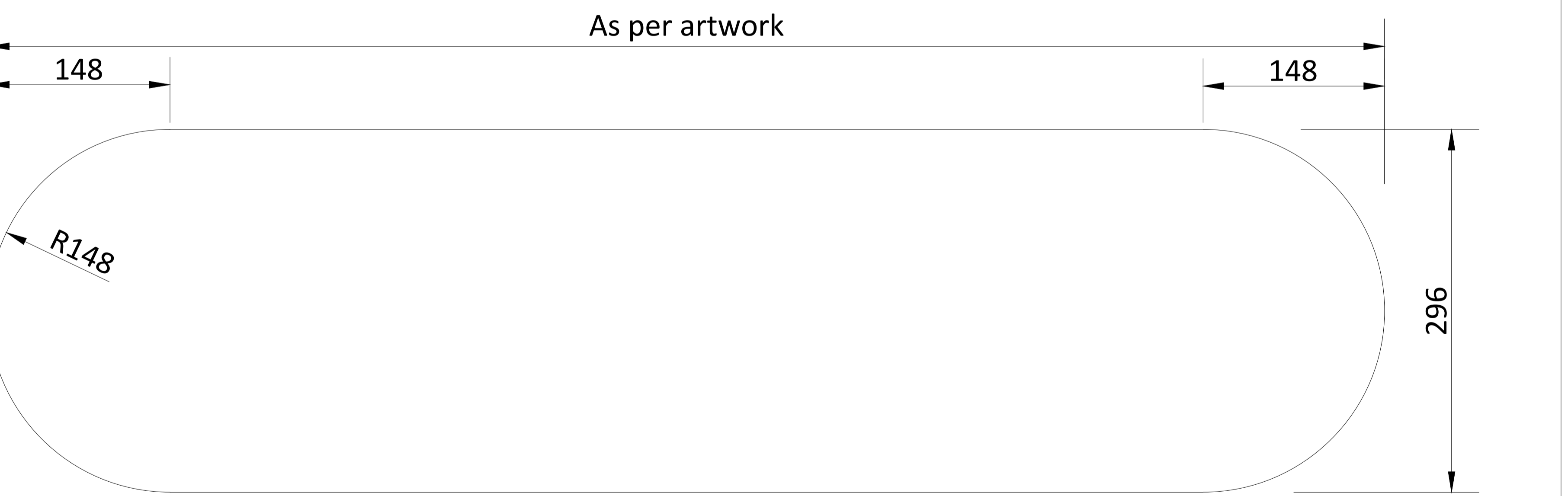

SIDE

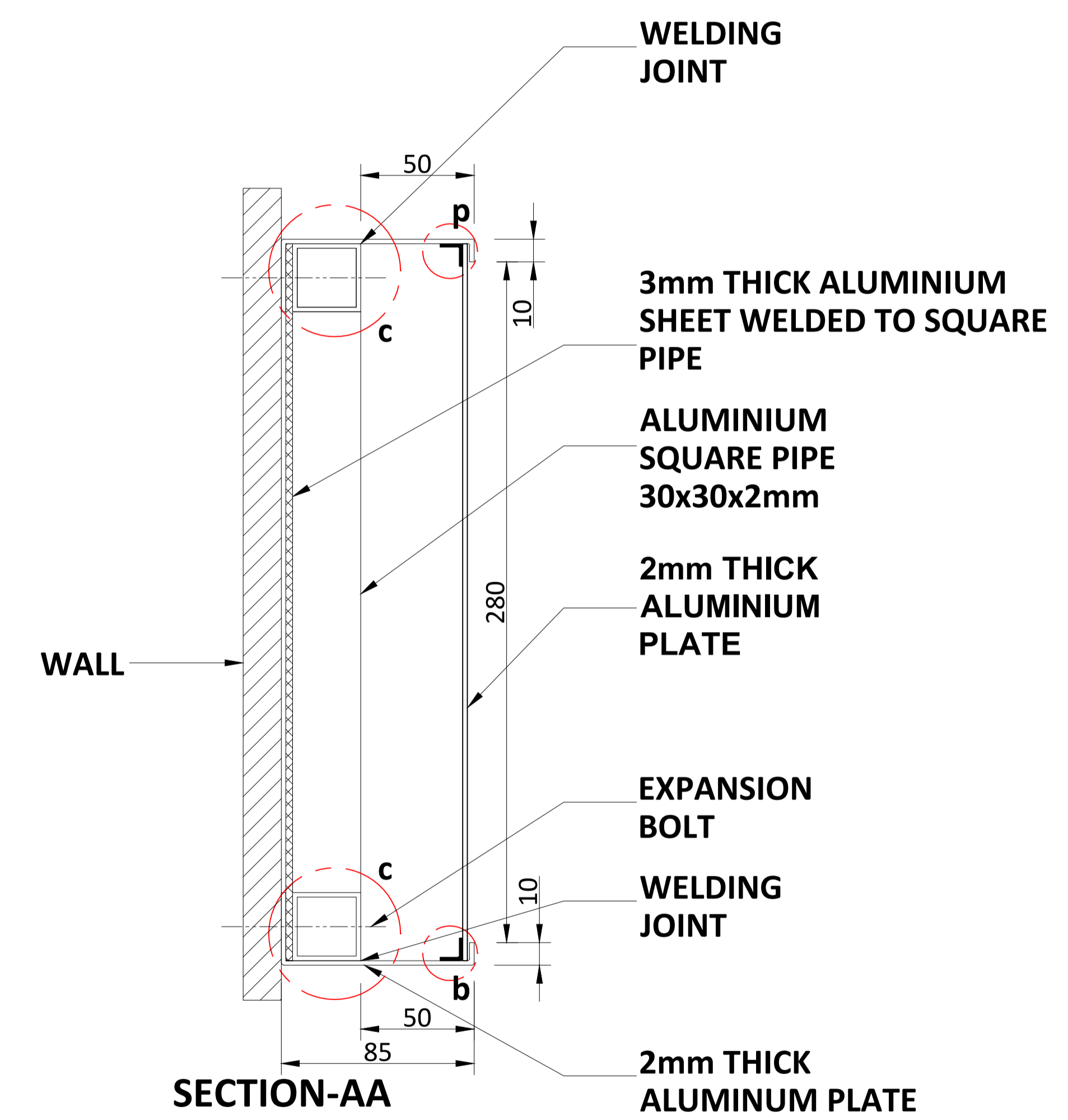

SECTION-AA

2mm THICK ALUMINIUM WITH VINYL IS PASTED

ALL METAL PARTS PAINT WITH RAL 7046

NOTES:
 All plans to be read in conjunction with appropriate Sign Schedules.
 All dimensions are in mm.
 All dimensions are to be read and not measured.
 Any discrepancies must be brought to the notice of the consultant before execution of work at site.
 This drawing is the sole property of MMRCL.
 It should not be sed/ copied/ reproduced in any manner without the prior permission of MMRCL.

THE RESPONSIBILITY OF CONTROL, CHECK & VERIFICATION OF ACCURACY, CORRECTNESS, COMPLETENESS, INTEGRATION & FULL COMPLIANCE OF THE CONTRACT PROVISIONS IN RESPECT OF DESIGN, ANALYSIS AND DRAWINGS RESTS WITH THE DETAILED DESIGN CONSULTANT / DETAILED DESIGN CONSULTANT & CONTRACTOR. IT IS CERTIFIED THAT THERE IS NO CHANGE IN THIS GPCD FROM THE ALREADY APPROVED CR DWG NO. REV. APPROVED ON DATE

THIS DRAWING INCLUDING ITS DESIGN AND DETAILING HAS BEEN **PROOF CHECKED** INDEPENDENTLY AND FOUND SUITABLE FOR THE EXECUTION PURPOSE AND IS RECOMMENDED FOR GFC / NO OBJECTION.

THIS DRAWING INCLUDING ITS DESIGN AND DETAILING HAS BEEN **PROOF CHECKED/REVIEWED** AND FOUND SUITABLE FOR THE EXECUTION PURPOSE AND ISSUED AS 'GOOD FOR CONSTRUCTION/BEING GIVEN NO OBJECTION'

COUNTER SIGNED BY MAHARASHTRA METRO RAIL CORPORATION LTD.

PROJECT: **NAGPUR METRO RAIL PROJECT**
 Metro House, 28/2, CK Naidu Marg, Anand Nagar, Civil Lines, Nagpur - 440 001
 Phone No: 07122554217



DDC / CONTRACTOR				CONTRACTOR / DDC	
SIGN:	SIGN:	SIGN:	SIGN:	SIGN:	SIGN:
DATE: 18-08-2017	DATE: 18-08-2017	DATE: 18-08-2017	DATE: 18-08-2017	DATE:	DATE:
NAME: DEEPAK	NAME: DEEPAK	NAME: PRABHU	NAME: PUNEET	NAME:	NAME:
DRAWN BY	DESIGN BY	CHECKED BY	APPROVED BY	ACCEPTED BY	DATE:

PROOF CONSULTANT

GENERAL CONSULTANT TO NMRCL

NMRCL

Signage Consultants
TATA ELXSI
 ITPB ROAD WHITEFIELD, BANGALORE-560048

PROOFCONSULTANT

SYSTRA-AECOM-EGIS-RITES
 Church House, Above SBI Bank, First floor, Civil Lines Nagpur- 440001

CLIENT: MAHARASHTRA METRO RAIL CORPORATION LTD.

LOCATION: **NON ILLUMINATED FACE MOUNTED OVER THE LIFT SIGN**

SCALE: NTS DATE: 19-09-2017 STATUS: APPROVAL

DRG NO: **TENM-R1-S&G-1-STD-2.1.3-P-1/2**

REVISION NO
00

REV NO	DATE	DESCRIPTION	SIGN

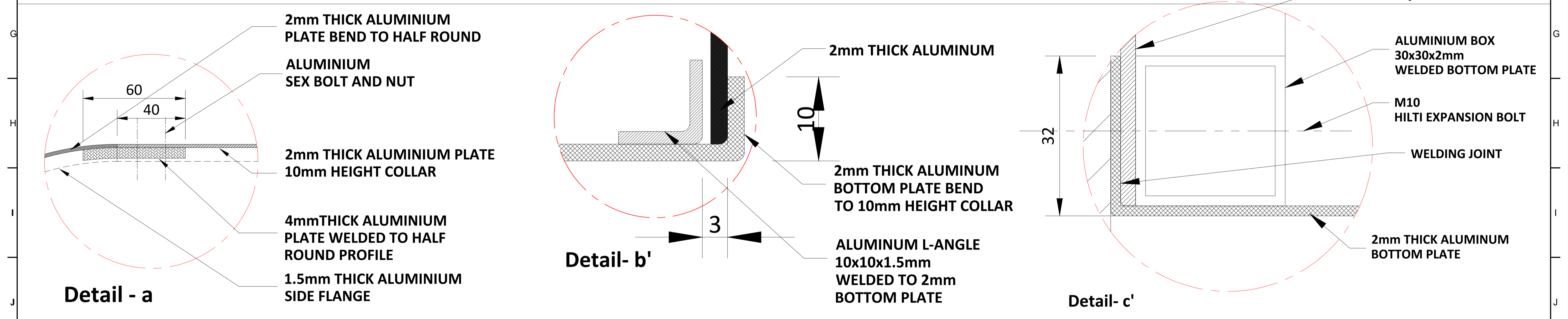
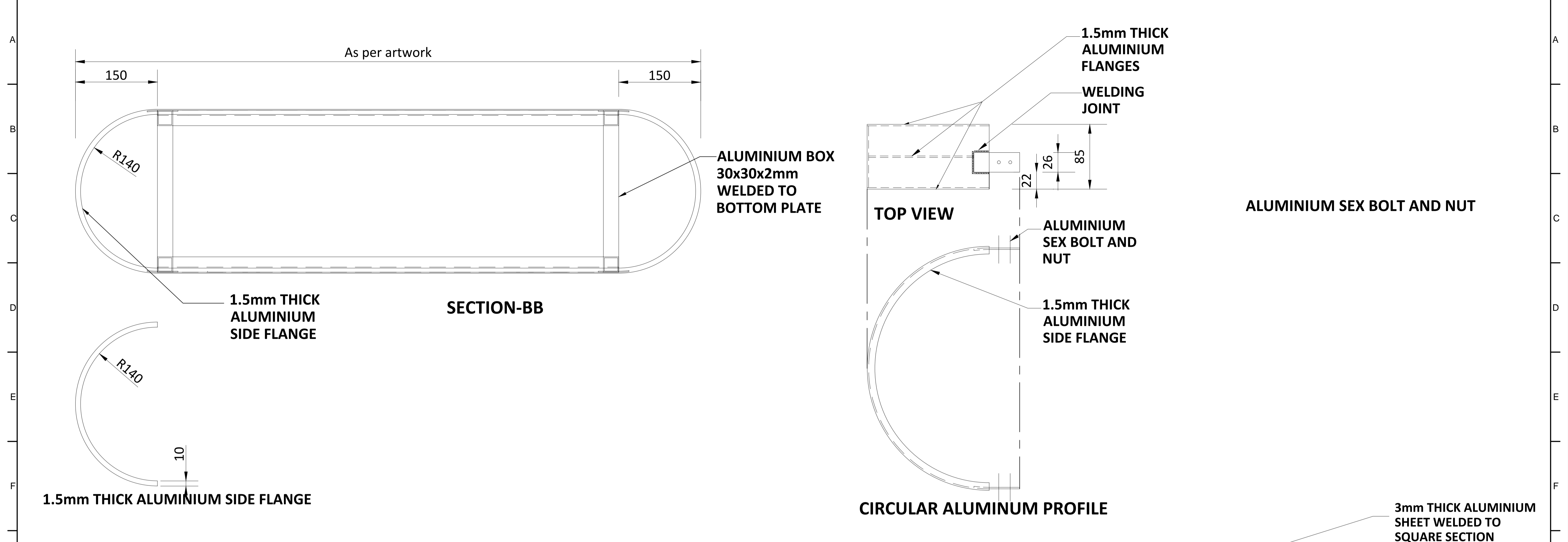

ALL METAL PARTS PAINT WITH RAL 7046

<p>NOTES:</p> <p>All plans to be read in conjunction with appropriate Sign Schedules. All dimensions are in mm.</p> <p>All dimensions are to be read and not measured.</p> <p>Any discrepancies must be brought to the notice of the consultant before execution of work at site.</p> <p>This drawing is the sole property of MMRCL. It should not be sed/ copied/ reproduced in any manner without the prior permission of MMRCL.</p>	<p>THE RESPONSIBILITY OF CONTROL, CHECK & VERIFICATION OF ACCURACY, CORRECTNESS, COMPLETENESS, INTEGRATION & FULL COMPLIANCE OF THE CONTRACT PROVISIONS IN RESPECT OF DESIGN, ANALYSIS AND DRAWINGS RESTS WITH THE DETAILED DESIGN CONSULTANT / DETAILED DESIGN CONSULTANT & CONTRACTOR. IT IS CERTIFIED THAT THERE IS NO CHANGE IN THIS GPCD FROM THE ALREADY APPROVED CR DWG NO. REV. APPROVED ON DATE</p>					<p>THIS DRAWING INCLUDING ITS DESIGN AND DETAILING HAS BEEN PROOF CHECKED INDEPENDENTLY AND FOUND SUITABLE FOR THE EXECUTION PURPOSE AND IS RECOMMENDED FOR GFC / NO OBJECTION.</p>			<p>THIS DRAWING INCLUDING ITS DESIGN AND DETAILING HAS BEEN PROOF CHECKED/REVIEWED AND FOUND SUITABLE FOR THE EXECUTION PURPOSE AND ISSUED AS 'GOOD FOR CONSTRUCTION/BEING GIVEN NO OBJECTION'</p>			<p>COUNTER SIGNED BY MAHARASHTRA METRO RAIL CORPORATION LTD.</p>		<p>PROJECT: NAGPUR METRO RAIL PROJECT Metro House, 28/2, CK Naidu Marg, Anand Nagar, Civil Lines, Nagpur - 440 001 Phone No: 07122554217</p>		<p></p>
	<p>DDC / CONTRACTOR</p>					<p>CONTRACTOR / DDC</p>			<p>PROOF CONSULTANT</p>			<p>GENERAL CONSULTANT TO NMRCL</p>		<p>NMRCL</p>		
	<p>SIGN: _____</p>					<p>SIGN: _____</p>			<p>SIGN: _____</p>			<p>SIGN: _____</p>		<p>SIGN: _____</p>		
	<p>DATE: 18-08-2017</p>					<p>DATE: 18-08-2017</p>			<p>DATE: 18-08-2017</p>			<p>DATE: 18-08-2017</p>		<p>DATE: 18-08-2017</p>		
<p>NAME: DEEPAK</p>					<p>NAME: DEEPAK</p>			<p>NAME: PRABHU</p>			<p>NAME: PUNEET</p>			<p>NAME: _____</p>		
<p>DRAWN BY</p>					<p>DESIGN BY</p>			<p>CHECKED BY</p>			<p>APPROVED BY</p>			<p>ACCEPTED BY</p>		
<p>Signage Consultants TATA ELXSI ITPB ROAD WHITEFIELD, BANGALORE-560048</p>					<p>NOT APPLICABLE</p>			<p>PROOFCONSULTANT</p>			<p> SYSTRA-AECOM-EGIS-RITES Church House, Above SBI Bank, First floor, Civil Lines Nagpur- 440001</p>		<p>CLIENT: MAHARASHTRA METRO RAIL CORPORATION LTD.</p>		<p>NON ILLUMINATED FACE MOUNTED OVER THE LIFT SIGN</p>	
<p>SCALE: NTS</p>					<p>DATE: 11-09-2017</p>			<p>STATUS: APPROVAL</p>			<p>REVISION NO</p>					
<p>DRG NO: TENM-R1-S&G-1-STD-2.1.3-P-2/2</p>					<p>00</p>			<p>00</p>		<p>00</p>						
<p>REV NO</p>					<p>DATE</p>			<p>DESCRIPTION</p>			<p>SIGN</p>					

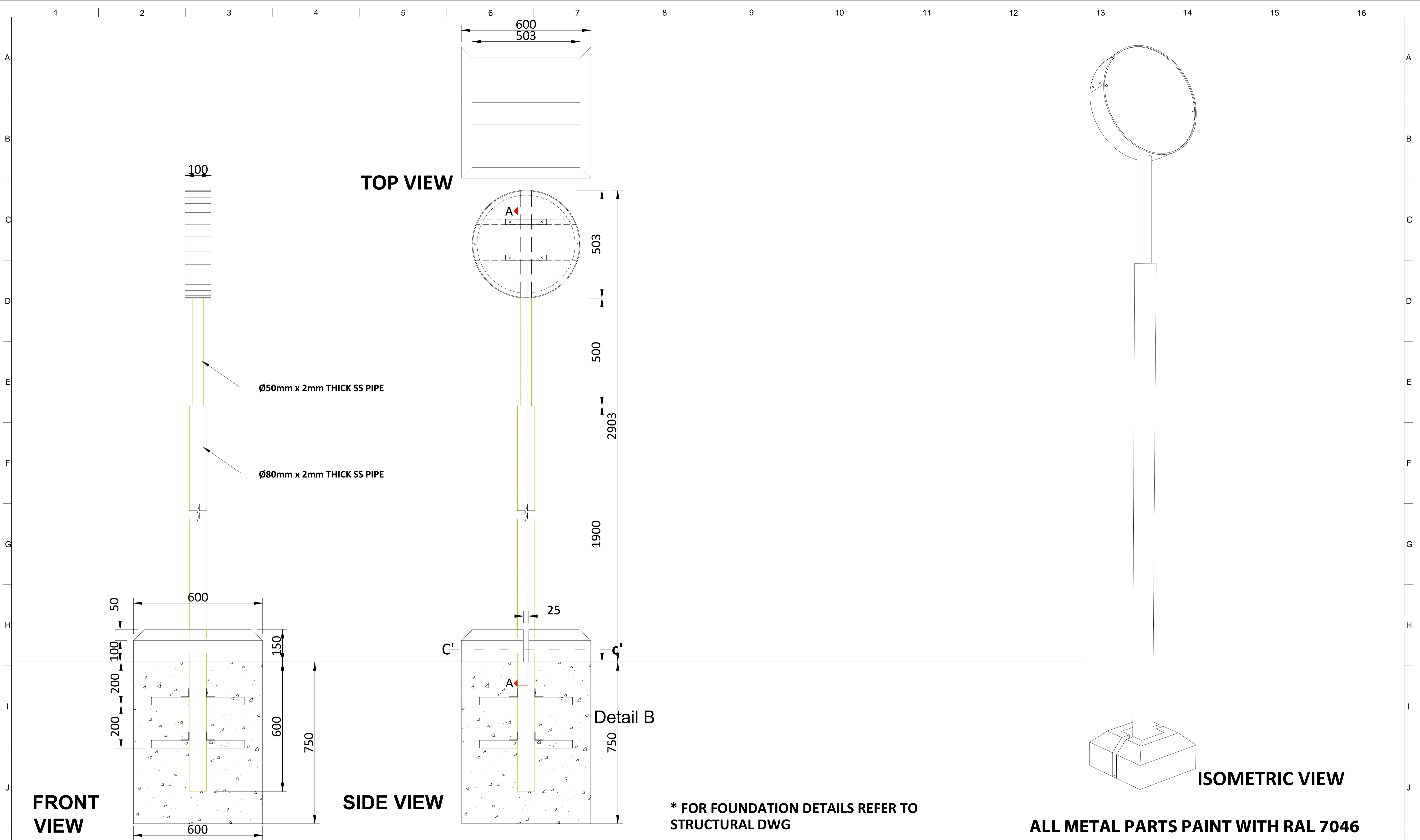

ALL METAL PARTS PAINT WITH RAL 7046

NOTES:
 All plans to be read in conjunction with appropriate Sign Schedules.
 All dimensions are in mm.
 All dimensions are to be read and not measured.
 Any discrepancies must be brought to the notice of the consultant before execution of work at site.
 This drawing is the sole property of MMRCL.
 It should not be sed/ copied/ reproduced in any manner without the prior permission of MMRCL.

THE RESPONSIBILITY OF CONTROL, CHECK & VERIFICATION OF ACCURACY, CORRECTNESS, COMPLETENESS, INTEGRATION & FULL COMPLIANCE OF THE CONTRACT PROVISIONS IN RESPECT OF DESIGN, ANALYSIS AND DRAWINGS RESTS WITH THE DETAILED DESIGN CONSULTANT / DETAILED DESIGN CONSULTANT & CONTRACTOR. IT IS CERTIFIED THAT THERE IS NO CHANGE IN THIS GFC FROM THE ALREADY APPROVED CR DWG NO. APPROVED ON DATE

THIS DRAWING INCLUDING ITS DESIGN AND DETAILING HAS BEEN **PROOF CHECKED** INDEPENDENTLY AND FOUND SUITABLE FOR THE EXECUTION PURPOSE AND IS RECOMMENDED FOR GFC / NO OBJECTION.

THIS DRAWING INCLUDING ITS DESIGN AND DETAILING HAS BEEN **PROOF CHECKED/REVIEWED** AND FOUND SUITABLE FOR THE EXECUTION PURPOSE AND ISSUED AS 'GOOD FOR CONSTRUCTION/BEING GIVEN NO OBJECTION'.

COUNTER SIGNED BY MAHARASHTRA METRO RAIL CORPORATION LTD.

PROJECT:  **NAGPUR METRO RAIL PROJECT**
 Metro House, 28/2, CK Naidu Marg, Anand Nagar,
 Civil Lines, Nagpur - 440 001
 Phone No: 07122554217



CLIENT: MAHARASHTRA METRO RAIL CORPORATION LTD.

LOCATION: **NON ILLUMINATED POST MOUNTED (ONLY PICTOGRAM) DROP OFF POINT SIGN**

SCALE: NTS DATE: 19-09-2017 STATUS: APPROVAL

DRG NO: **TENM-R1-S&G-1-STD-2.1.6-P-1/2**

REVISION NO: **00**

REV NO	DATE	DESCRIPTION	SIGN

DDC / CONTRACTOR				CONTRACTOR / DDC			
SIGN:	SIGN:	SIGN:	SIGN:	SIGN:	SIGN:	SIGN:	SIGN:
DATE: 18-08-2017	DATE: 18-08-2017	DATE: 18-08-2017	DATE: 18-08-2017	DATE:	DATE:	DATE:	DATE:
NAME: DEEPAK	NAME: DEEPAK	NAME: PRABHU	NAME: PUNEET	NAME:	NAME:	NAME:	NAME:
DRAWN BY	DESIGN BY	CHECKED BY	APPROVED BY	ACCEPTED BY	DATE:	DATE:	DATE:

NOT APPLICABLE

PROOF CONSULTANT

GENERAL CONSULTANT TO NMRCL
 **SYSTRA-AECOM-EGIS-RITES**
 Church House, Above SBI Bank,
 First floor, Civil Lines Nagpur- 440001

NMRCL

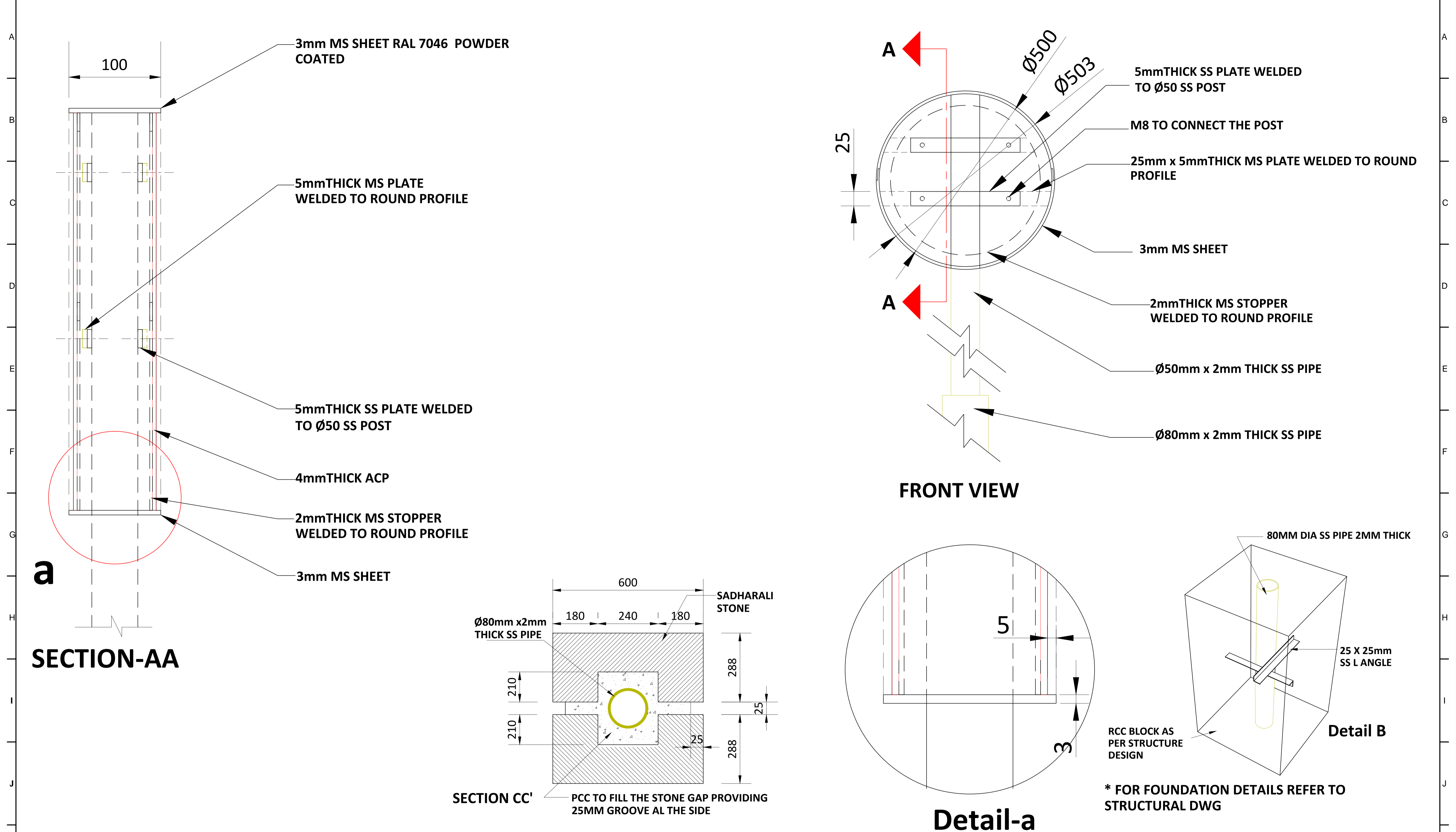

<p>NOTES:</p> <p>All plans to be read in conjunction with appropriate Sign Schedules. All dimensions are in mm. All dimensions are to be read and not measured. Any discrepancies must be brought to the notice of the consultant before execution of work at site. This drawing is the sole property of MMRCL. It should not be sed/ copied/ reproduced in any manner without the prior permission of MMRCL.</p>	<p>THE RESPONSIBILITY OF CONTROL, CHECK & VERIFICATION OF ACCURACY, CORRECTNESS, COMPLETENESS, INTEGRATION & FULL COMPLIANCE OF THE CONTRACT PROVISIONS IN RESPECT OF DESIGN, ANALYSIS AND DRAWINGS RESTS WITH THE DETAILED DESIGN CONSULTANT / DETAILED DESIGN CONSULTANT & CONTRACTOR. IT IS CERTIFIED THAT THERE IS NO CHANGE IN THIS GCD FROM THE ALREADY APPROVED CR DWG NO. REV. APPROVED ON DATE</p>					<p>THIS DRAWING INCLUDING ITS DESIGN AND DETAILING HAS BEEN PROOF CHECKED INDEPENDENTLY AND FOUND SUITABLE FOR THE EXECUTION PURPOSE AND IS RECOMMENDED FOR GFC / NO OBJECTION.</p>			<p>THIS DRAWING INCLUDING ITS DESIGN AND DETAILING HAS BEEN PROOF CHECKED/REVIEWED AND FOUND SUITABLE FOR THE EXECUTION PURPOSE AND ISSUED AS 'GOOD FOR CONSTRUCTION/BEING GIVEN NO OBJECTION'</p>			<p>COUNTER SIGNED BY MAHARASHTRA METRO RAIL CORPORATION LTD.</p>			<p>PROJECT: NAGPUR METRO RAIL PROJECT Metro House, 28/2, CK Naidu Marg, Anand Nagar, Civil Lines, Nagpur - 440 001 Phone No: 07122554217</p>			
	<p>DDC / CONTRACTOR</p>					<p>CONTRACTOR / DDC</p>			<p>GENERAL CONSULTANT TO NMRCL</p>			<p>NMRCL</p>						
	<p>SIGN: _____ DATE: 18-08-2017 NAME: DEEPAK</p>					<p>SIGN: _____ DATE: 18-08-2017 NAME: PRABHU</p>			<p>SIGN: _____ DATE: _____ NAME: _____</p>			<p>SIGN: _____ DATE: _____ NAME: _____</p>						
	<p>DRAWN BY _____ DESIGN BY _____ CHECKED BY _____ APPROVED BY _____</p>					<p>PROOF CONSULTANT</p>			<p>PROOFCONSULTANT</p>			<p>SYSTRA-AECOM-EGIS-RITES Church House, Above SBI Bank, First floor, Civil Lines Nagpur- 440001</p>			<p>CLIENT: MAHARASHTRA METRO RAIL CORPORATION LTD.</p>			
<p>Signage Consultants TATA ELXSI ITPB ROAD WHITEFIELD, BANGALORE-560048</p>					<p>NOT APPLICABLE</p>			<p>PROOFCONSULTANT</p>			<p>SYSTRA-AECOM-EGIS-RITES Church House, Above SBI Bank, First floor, Civil Lines Nagpur- 440001</p>			<p>LOCATION: NON ILLUMINATED POST MOUNTED (ONLY PICTOGRAM) DROP OFF POINT SIGN</p>			<p>REVISION NO 00</p>	
<p>REV NO _____ DATE _____ DESCRIPTION _____ SIGN _____</p>					<p>PROOFCONSULTANT</p>			<p>SYSTRA-AECOM-EGIS-RITES Church House, Above SBI Bank, First floor, Civil Lines Nagpur- 440001</p>			<p>SCALE: NTS DATE: 19-09-2017 STATUS: APPROVAL</p>			<p>DRG NO: TENM-R1-S&G-1-STD-2.1.6-P-2/2</p>				

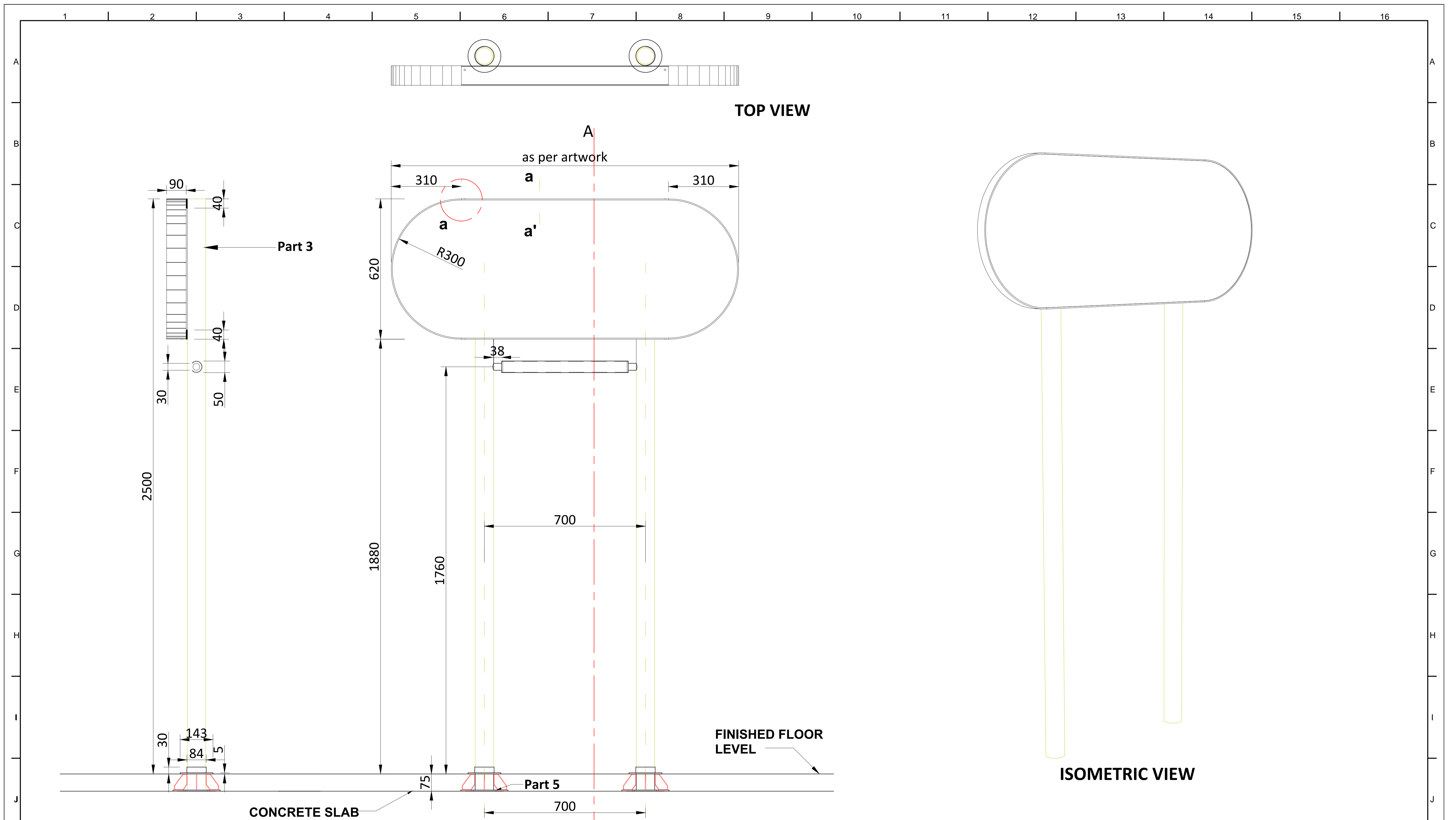

ALL METAL PARTS PAINT WITH RAL 7046

NOTES:
 All plans to be read in conjunction with appropriate Sign Schedules.
 All dimensions are in mm.
 All dimensions are to be read and not measured.
 Any discrepancies must be brought to the notice of the consultant before execution of work at site.
 This drawing is the sole property of MMRCL.
 It should not be sed/ copied/ reproduced in any manner without the prior permission of MMRCL.

THE RESPONSIBILITY OF CONTROL, CHECK & VERIFICATION OF ACCURACY, CORRECTNESS, COMPLETENESS, INTEGRATION & FULL COMPLIANCE OF THE CONTRACT PROVISIONS IN RESPECT OF DESIGN, ANALYSIS AND DRAWINGS RESTS WITH THE DETAILED DESIGN CONSULTANT / DETAILED DESIGN CONSULTANT & CONTRACTOR. IT IS CERTIFIED THAT THERE IS NO CHANGE IN THIS GFC FROM THE ALREADY APPROVED CR DWG NO. REV..... APPROVED ON DATE

THIS DRAWING INCLUDING ITS DESIGN AND DETAILING HAS BEEN **PROOF CHECKED** INDEPENDENTLY AND FOUND SUITABLE FOR THE EXECUTION PURPOSE AND IS RECOMMENDED FOR GFC / NO OBJECTION.

THIS DRAWING INCLUDING ITS DESIGN AND DETAILING HAS BEEN **PROOF CHECKED/REVIEWED** AND FOUND SUITABLE FOR THE EXECUTION PURPOSE AND ISSUED AS 'GOOD FOR CONSTRUCTION/BEING GIVEN NO OBJECTION'

COUNTER SIGNED BY MAHARASHTRA METRO RAIL CORPORATION LTD.

PROJECT: **NAGPUR METRO RAIL PROJECT**
 Metro House, 28/2, CK Naidu Marg, Anand Nagar,
 Civil Lines, Nagpur - 440 001
 Phone No: 07122554217



CLIENT: MAHARASHTRA METRO RAIL CORPORATION LTD.

LOCATION: NON ILLUMINATED POST MOUNTED STATION NAME SIGN ON PLATFORM SIGN

SCALE: NTS **DATE:** 19-09-2017 **STATUS:** APPROVAL

DRG NO: TENM-R1-S&G-1-STD-2.1.7-P-1/4 **REVISION NO:** 00

DDC / CONTRACTOR				CONTRACTOR / DDC	
SIGN:	SIGN:	SIGN:	SIGN:	SIGN:	SIGN:
DATE: 18-08-2017	DATE: 18-08-2017	DATE: 18-08-2017	DATE: 18-08-2017	DATE:	DATE:
NAME: DEEPAK	NAME: DEEPAK	NAME: PRABHU	NAME: PUNEET	NAME:	NAME:
DRAWN BY	DESIGN BY	CHECKED BY	APPROVED BY	ACCEPTED BY	DATE:

Signage Consultants
TATA ELXSI
 ITPB ROAD WHITEFIELD, BANGALORE-560048

NOT APPLICABLE

PROOFCONSULTANT

SYSTRA-AECOM-EGIS-RITES
 Church House, Above SBI Bank,
 First floor, Civil Lines Nagpur- 440001

REV NO	DATE	DESCRIPTION	SIGN

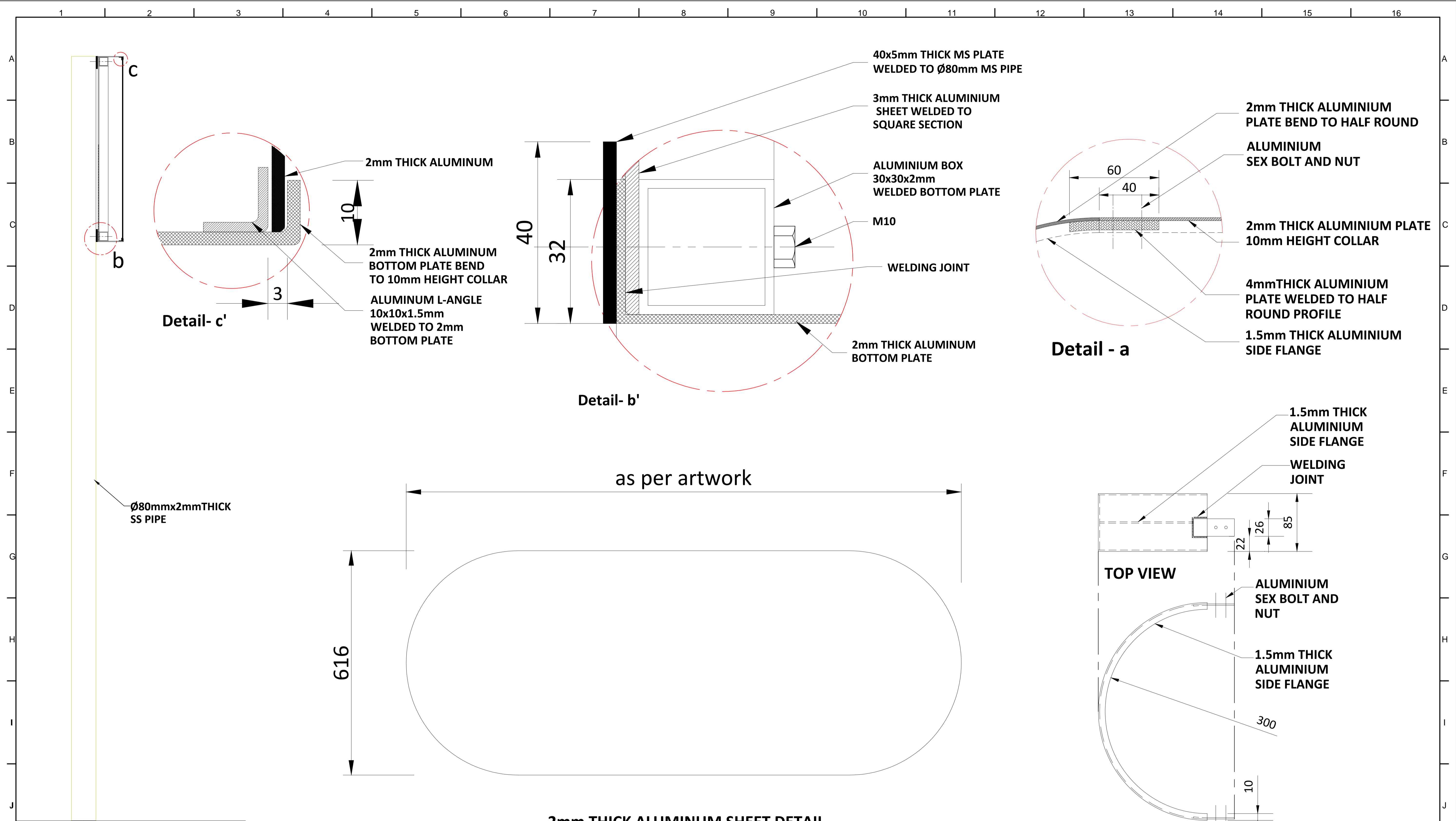

SECTION-AA

2mm THICK ALUMINUM SHEET DETAIL

CIRCULAR ALUMINUM PROFILE

NOTES:
 All plans to be read in conjunction with appropriate Sign Schedules.
 All dimensions are in mm.
 All dimensions are to be read and not measured.
 Any discrepancies must be brought to the notice of the consultant before execution of work at site.
 This drawing is the sole property of MMRCL.
 It should not be sed/ copied/ reproduced in any manner without the prior permission of MMRCL.

THE RESPONSIBILITY OF CONTROL, CHECK & VERIFICATION OF ACCURACY, CORRECTNESS, COMPLETENESS, INTEGRATION & FULL COMPLIANCE OF THE CONTRACT PROVISIONS IN RESPECT OF DESIGN, ANALYSIS AND DRAWINGS RESTS WITH THE DETAILED DESIGN CONSULTANT / DETAILED DESIGN CONSULTANT & CONTRACTOR. IT IS CERTIFIED THAT THERE IS NO CHANGE IN THIS GCD FROM THE ALREADY APPROVED CR DWG NO. REV. APPROVED ON DATE				
DDC / CONTRACTOR		CONTRACTOR / DDC		
SIGN:	SIGN:	SIGN:	SIGN:	SIGN:
DATE: 18-08-2017	DATE: 18-08-2017	DATE: 18-08-2017	DATE: 18-08-2017	DATE:
NAME: DEEPAK	NAME: DEEPAK	NAME: PRABHU	NAME: PUNEET	NAME:
DRAWN BY	DESIGN BY	CHECKED BY	APPROVED BY	ACCEPTED BY

THIS DRAWING INCLUDING ITS DESIGN AND DETAILING HAS BEEN **PROOF CHECKED** INDEPENDENTLY AND FOUND SUITABLE FOR THE EXECUTION PURPOSE AND IS RECOMMENDED FOR GFC / NO OBJECTION.

THIS DRAWING INCLUDING ITS DESIGN AND DETAILING HAS BEEN **PROOF CHECKED/REVIEWED** AND FOUND SUITABLE FOR THE EXECUTION PURPOSE AND ISSUED AS 'GOOD FOR CONSTRUCTION/BEING GIVEN NO OBJECTION'.

COUNTER SIGNED BY MAHARASHTRA METRO RAIL CORPORATION LTD.

PROJECT: **NAGPUR METRO RAIL PROJECT**
 Metro House, 28/2, CK Naidu Marg, Anand Nagar, Civil Lines, Nagpur - 440 001
 Phone No: 07122554217

CLIENT: MAHARASHTRA METRO RAIL CORPORATION LTD.

LOCATION: **NON ILLUMINATED POST MOUNTED STATION NAME SIGN ON PLATFORM SIGN**

TITLE: **NON ILLUMINATED POST MOUNTED STATION NAME SIGN ON PLATFORM SIGN**

SCALE: NTS DATE: 19-09-2017 STATUS: APPROVAL

DRG NO: **TENM-R1-S&G-1-STD-2.1.7-P-2/4**

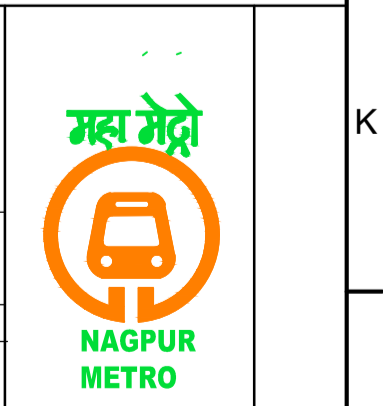

REV NO	DATE	DESCRIPTION	SIGN

Signage Consultants
TATA ELXSI
 ITPB ROAD WHITEFIELD, BANGALORE-560048

NOT APPLICABLE

PROOFCONSULTANT

SYSTRA-AECOM-EGIS-RITES
 Church House, Above SBI Bank, First floor, Civil Lines Nagpur- 440001

NMRCL

REVISION NO: **00**

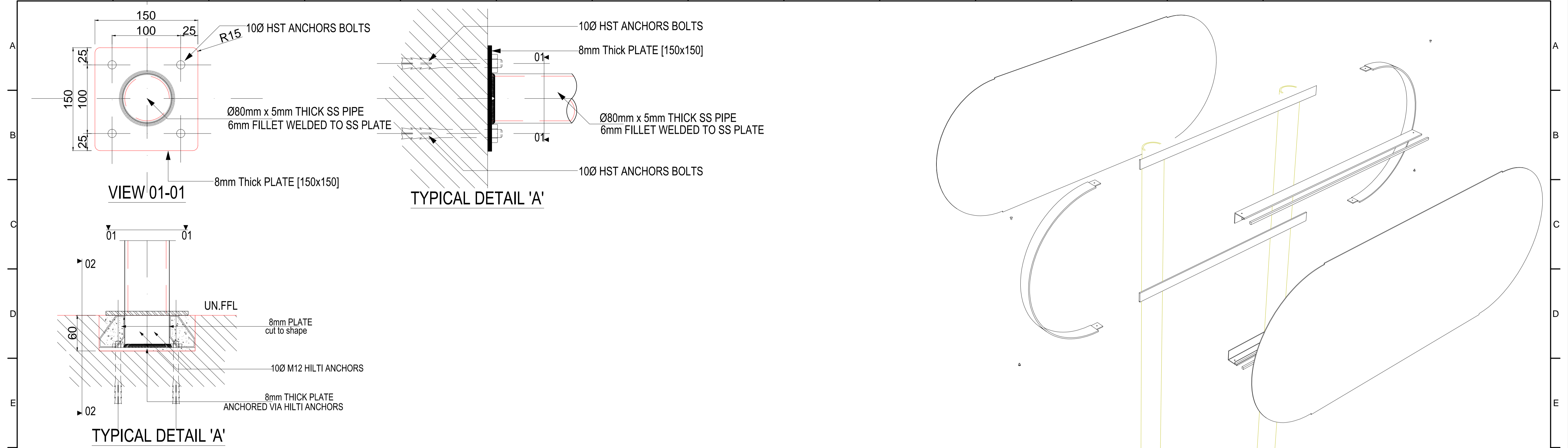

UNFINISHED FLOOR LEVEL FIXING DETAIL

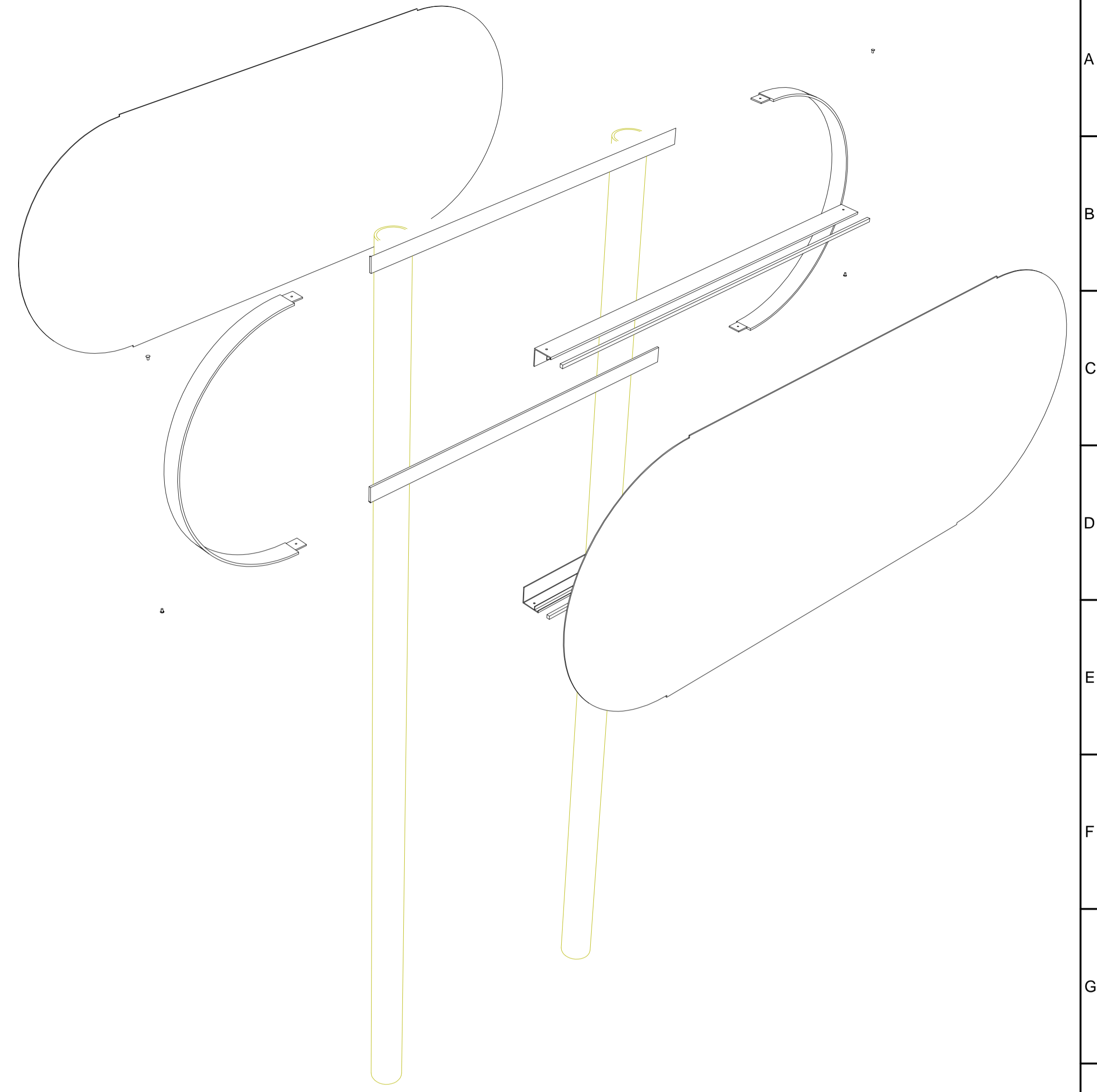

EXPLODED VIEW

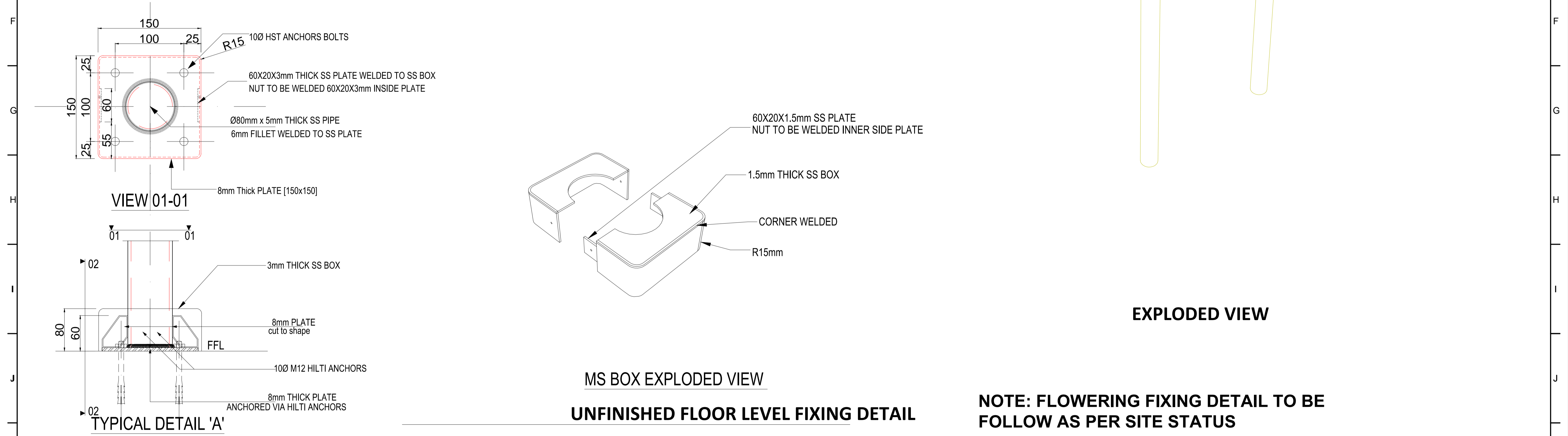

UNFINISHED FLOOR LEVEL FIXING DETAIL

MS BOX EXPLODED VIEW

NOTE: FLOWERING FIXING DETAIL TO BE FOLLOW AS PER SITE STATUS

NOTES:
 All plans to be read in conjunction with appropriate Sign Schedules.
 All dimensions are in mm.
 All dimensions are to be read and not measured.
 Any discrepancies must be brought to the notice of the consultant before execution of work at site.
 This drawing is the sole property of MMRCL. It should not be sed/ copied/ reproduced in any manner without the prior permission of MMRCL.

REV NO	DATE	DESCRIPTION	SIGN

THE RESPONSIBILITY OF CONTROL, CHECK & VERIFICATION OF ACCURACY, CORRECTNESS, COMPLETENESS, INTEGRATION & FULL COMPLIANCE OF THE CONTRACT PROVISIONS IN RESPECT OF DESIGN, ANALYSIS AND DRAWINGS RESTS WITH THE DETAILED DESIGN CONSULTANT / DETAILED DESIGN CONSULTANT & CONTRACTOR. IT IS CERTIFIED THAT THERE IS NO CHANGE IN THIS GPCD FROM THE ALREADY APPROVED CR DWG NO. REV. APPROVED ON DATE

DDC / CONTRACTOR				CONTRACTOR / DDC			
SIGN:	SIGN:	SIGN:	SIGN:	SIGN:	SIGN:	SIGN:	SIGN:
DATE: 18-08-2017	DATE: 18-08-2017	DATE: 18-08-2017	DATE: 18-08-2017	DATE: 18-08-2017	DATE: 18-08-2017	DATE: 18-08-2017	DATE: 18-08-2017
NAME: DEEPAK	NAME: DEEPAK	NAME: PRABHU	NAME: PUNEET	NAME:	NAME:	NAME:	NAME:
DRAWN BY	DESIGN BY	CHECKED BY	APPROVED BY	ACCEPTED BY	DATE:	DATE:	DATE:

Signage Consultants
TATA ELXSI
 ITPB ROAD WHITEFIELD, BANGALORE-560048

THIS DRAWING INCLUDING ITS DESIGN AND DETAILING HAS BEEN **PROOF CHECKED** INDEPENDENTLY AND FOUND SUITABLE FOR THE EXECUTION PURPOSE AND IS RECOMMENDED FOR GFC / NO OBJECTION.

PROOF CONSULTANT

THIS DRAWING INCLUDING ITS DESIGN AND DETAILING HAS BEEN **PROOF CHECKED/REVIEWED** AND FOUND SUITABLE FOR THE EXECUTION PURPOSE AND ISSUED AS 'GOOD FOR CONSTRUCTION/BEING GIVEN NO OBJECTION'.

GENERAL CONSULTANT TO NMRCL

SYSTRA-AECOM-EGIS-RITES
 Church House, Above SBI Bank,
 First floor, Civil Lines Nagpur- 440001

COUNTER SIGNED BY MAHARASHTRA METRO RAIL CORPORATION LTD.

NMRCL

PROJECT: **NAGPUR METRO RAIL PROJECT**
 Metro House, 28/2, CK Naidu Marg, Anand Nagar,
 Civil Lines, Nagpur - 440 001
 Phone No: 07122554217

CLIENT: MAHARASHTRA METRO RAIL CORPORATION LTD.

LOCATION: **NON ILLUMINATED POST MOUNTED STATION NAME SIGN ON PLATFORM SIGN**

TITLE: **NON ILLUMINATED POST MOUNTED STATION NAME SIGN ON PLATFORM SIGN**

SCALE: NTS DATE: 19-09-2017 STATUS: APPROVAL

DRG NO: TENM-R1-S&G-1-STD-2.1.7-P-3/4

REVISION NO: 00

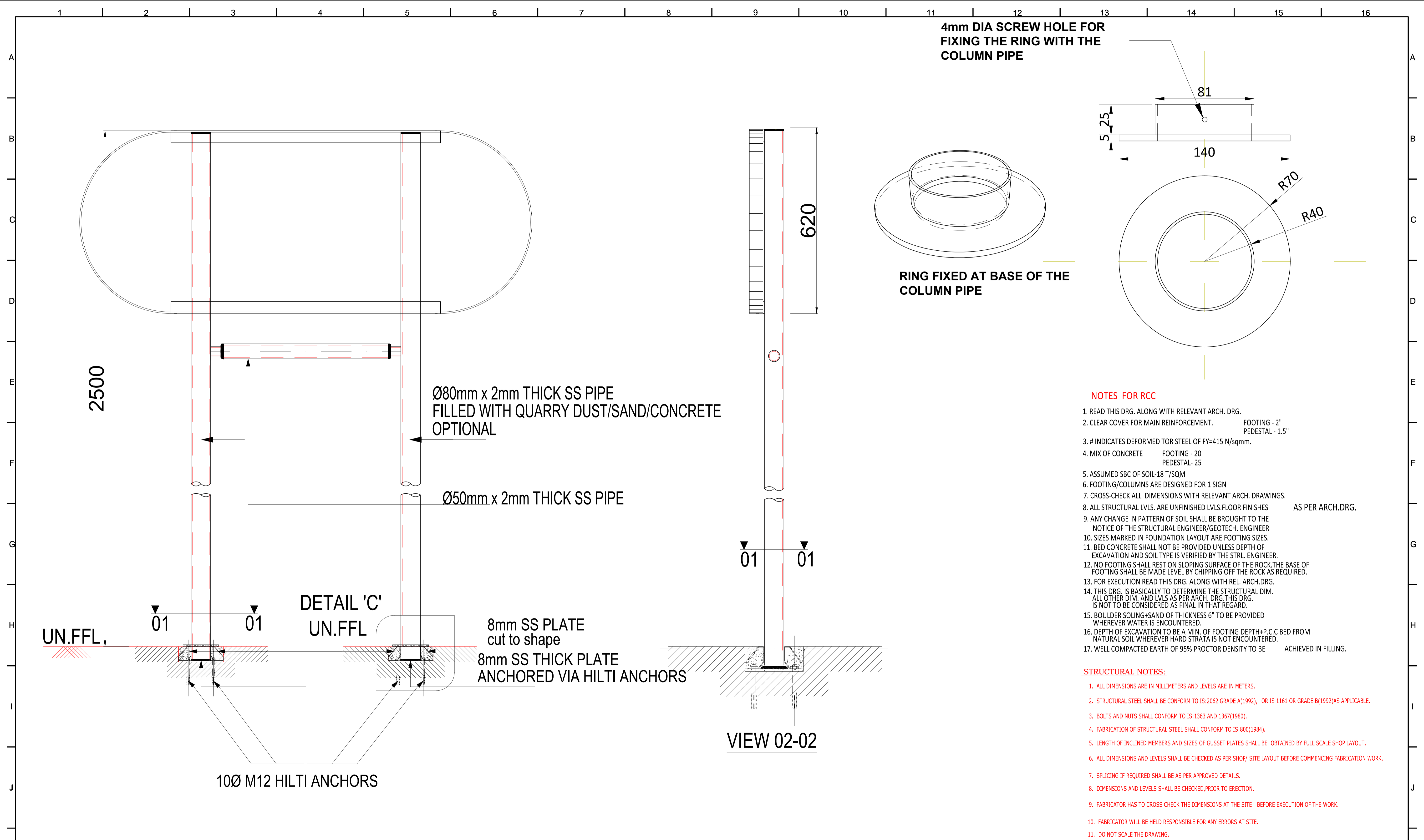

- NOTES FOR RCC**
1. READ THIS DRG. ALONG WITH RELEVANT ARCH. DRG.
 2. CLEAR COVER FOR MAIN REINFORCEMENT. FOOTING - 2" PEDESTAL - 1.5"
 3. # INDICATES DEFORMED TOR STEEL OF FY=415 N/sqmm.
 4. MIX OF CONCRETE FOOTING - 20 PEDESTAL - 25
 5. ASSUMED SBC OF SOIL - 18 T/SQM
 6. FOOTING/COLUMNS ARE DESIGNED FOR 1 SIGN
 7. CROSS-CHECK ALL DIMENSIONS WITH RELEVANT ARCH. DRAWINGS.
 8. ALL STRUCTURAL LVLS. ARE UNFINISHED LVLS. FLOOR FINISHES AS PER ARCH.DRG.
 9. ANY CHANGE IN PATTERN OF SOIL SHALL BE BROUGHT TO THE NOTICE OF THE STRUCTURAL ENGINEER/GEOTECH. ENGINEER
 10. SIZES MARKED IN FOUNDATION LAYOUT ARE FOOTING SIZES.
 11. BED CONCRETE SHALL NOT BE PROVIDED UNLESS DEPTH OF EXCAVATION AND SOIL TYPE IS VERIFIED BY THE STRL. ENGINEER.
 12. NO FOOTING SHALL REST ON SLOPING SURFACE OF THE ROCK. THE BASE OF FOOTING SHALL BE MADE LEVEL BY CHIPPING OFF THE ROCK AS REQUIRED.
 13. FOR EXECUTION READ THIS DRG. ALONG WITH REL. ARCH.DRG.
 14. THIS DRG. IS BASICALLY TO DETERMINE THE STRUCTURAL DIM. ALL OTHER DIM. AND LVLS AS PER ARCH. DRG. THIS DRG. IS NOT TO BE CONSIDERED AS FINAL IN THAT REGARD.
 15. BOULDER SOLING+SAND OF THICKNESS 6" TO BE PROVIDED WHEREVER WATER IS ENCOUNTERED.
 16. DEPTH OF EXCAVATION TO BE A MIN. OF FOOTING DEPTH+P.C.C BED FROM NATURAL SOIL WHEREVER HARD STRATA IS NOT ENCOUNTERED.
 17. WELL COMPACTED EARTH OF 95% PROCTOR DENSITY TO BE ACHIEVED IN FILLING.
- STRUCTURAL NOTES:**
1. ALL DIMENSIONS ARE IN MILLIMETERS AND LEVELS ARE IN METERS.
 2. STRUCTURAL STEEL SHALL BE CONFORM TO IS:2062 GRADE A(1992), OR IS 1161 OR GRADE B(1992)AS APPLICABLE.
 3. BOLTS AND NUTS SHALL CONFORM TO IS:1363 AND 1367(1980).
 4. FABRICATION OF STRUCTURAL STEEL SHALL CONFORM TO IS:900(1984).
 5. LENGTH OF INCLINED MEMBERS AND SIZES OF GUSSET PLATES SHALL BE OBTAINED BY FULL SCALE SHOP LAYOUT.
 6. ALL DIMENSIONS AND LEVELS SHALL BE CHECKED AS PER SHOP/ SITE LAYOUT BEFORE COMMENCING FABRICATION WORK.
 7. SPlicing IF REQUIRED SHALL BE AS PER APPROVED DETAILS.
 8. DIMENSIONS AND LEVELS SHALL BE CHECKED,PRIOR TO ERECTION.
 9. FABRICATOR HAS TO CROSS CHECK THE DIMENSIONS AT THE SITE BEFORE EXECUTION OF THE WORK.
 10. FABRICATOR WILL BE HELD RESPONSIBLE FOR ANY ERRORS AT SITE.
 11. DO NOT SCALE THE DRAWING.

<p>NOTES:</p> <p>All plans to be read in conjunction with appropriate Sign Schedules. All dimensions are in mm. All dimensions are to be read and not measured. Any discrepancies must be brought to the notice of the consultant before execution of work at site. This drawing is the sole property of MMRCL. It should not be sed/ copied/ reproduced in any manner without the prior permission of MMRCL.</p>	<p>THE RESPONSIBILITY OF CONTROL, CHECK & VERIFICATION OF ACCURACY, CORRECTNESS, COMPLETENESS, INTEGRATION & FULL COMPLIANCE OF THE CONTRACT PROVISIONS IN RESPECT OF DESIGN, ANALYSIS AND DRAWINGS RESTS WITH THE DETAILED DESIGN CONSULTANT / DETAILED DESIGN CONSULTANT & CONTRACTOR. IT IS CERTIFIED THAT THERE IS NO CHANGE IN THIS GPCD FROM THE ALREADY APPROVED CR DWG NO. REV..... APPROVED ON DATE</p>				<p>THIS DRAWING INCLUDING ITS DESIGN AND DETAILING HAS BEEN PROOF CHECKED INDEPENDENTLY AND FOUND SUITABLE FOR THE EXECUTION PURPOSE AND IS RECOMMENDED FOR GFC / NO OBJECTION.</p>				<p>THIS DRAWING INCLUDING ITS DESIGN AND DETAILING HAS BEEN PROOF CHECKED/REVIEWED AND FOUND SUITABLE FOR THE EXECUTION PURPOSE AND ISSUED AS 'GOOD FOR CONSTRUCTION/BEING GIVEN NO OBJECTION'</p>				<p>COUNTER SIGNED BY MAHARASHTRA METRO RAIL CORPORATION LTD.</p>		<p>PROJECT: NAGPUR METRO RAIL PROJECT Metro House, 28/2, CK Naidu Marg, Anand Nagar, Civil Lines, Nagpur - 440 001 Phone No: 07122554217</p>		
	<p>DDC / CONTRACTOR</p>				<p>CONTRACTOR / DDC</p>				<p>PROOF CONSULTANT</p>				<p>GENERAL CONSULTANT TO NMRCL</p>		<p>NMRCL</p>		
	<p>SIGN: _____</p>		<p>SIGN: _____</p>		<p>SIGN: _____</p>		<p>SIGN: _____</p>		<p>SIGN: _____</p>		<p>SIGN: _____</p>		<p>SIGN: _____</p>		<p>SIGN: _____</p>		
	<p>DATE: 18-08-2017</p>		<p>DATE: 18-08-2017</p>		<p>DATE: 18-08-2017</p>		<p>DATE: 18-08-2017</p>		<p>DATE: _____</p>		<p>DATE: _____</p>		<p>DATE: _____</p>		<p>DATE: _____</p>		
<p>NAME: DEEPAK</p>		<p>NAME: DEEPAK</p>		<p>NAME: PRABHU</p>		<p>NAME: PUNEET</p>		<p>NAME: _____</p>		<p>NAME: _____</p>		<p>NAME: _____</p>		<p>NAME: _____</p>			
<p>DRAWN BY</p>		<p>DESIGN BY</p>		<p>CHECKED BY</p>		<p>APPROVED BY</p>		<p>ACCEPTED BY</p>		<p>ACCEPTED BY</p>		<p>ACCEPTED BY</p>		<p>ACCEPTED BY</p>			
<p>Signage Consultants TATA ELXSI ITPB ROAD WHITEFIELD,BANGALORE-560048</p>				<p style="text-align: center; font-size: 2em; opacity: 0.5;">NOT APPLICABLE</p>				<p>PROOFCONSULTANT</p>				SYSTRA-AECOM-EGIS-RITES Church House, Above SBI Bank, First floor, Civil Lines Nagpur- 440001		<p>CLIENT: MAHARASHTRA METRO RAIL CORPORATION LTD.</p>			
<p>Signage Consultants TATA ELXSI ITPB ROAD WHITEFIELD,BANGALORE-560048</p>								<p>PROOFCONSULTANT</p>				SYSTRA-AECOM-EGIS-RITES Church House, Above SBI Bank, First floor, Civil Lines Nagpur- 440001		<p>LOCATION: _____</p>			<p>TITLE: NON ILLUMINATED POST MOUNTED STATION NAME SIGN ON PLATFORM SIGN</p>
<p>SCALE: NTS</p>		<p>DATE: 19-09-2017</p>		<p>STATUS: APPROVAL</p>		<p>DRG NO: TENM-R1-S&G-1-STD-2.1.7-P-4/4</p>		<p>REVISION NO</p>		<p>00</p>							
<p>REV NO</p>		<p>DATE</p>		<p>DESCRIPTION</p>		<p>SIGN</p>		<p>plot scale 50mm</p>		<p>15</p>		<p>16</p>					

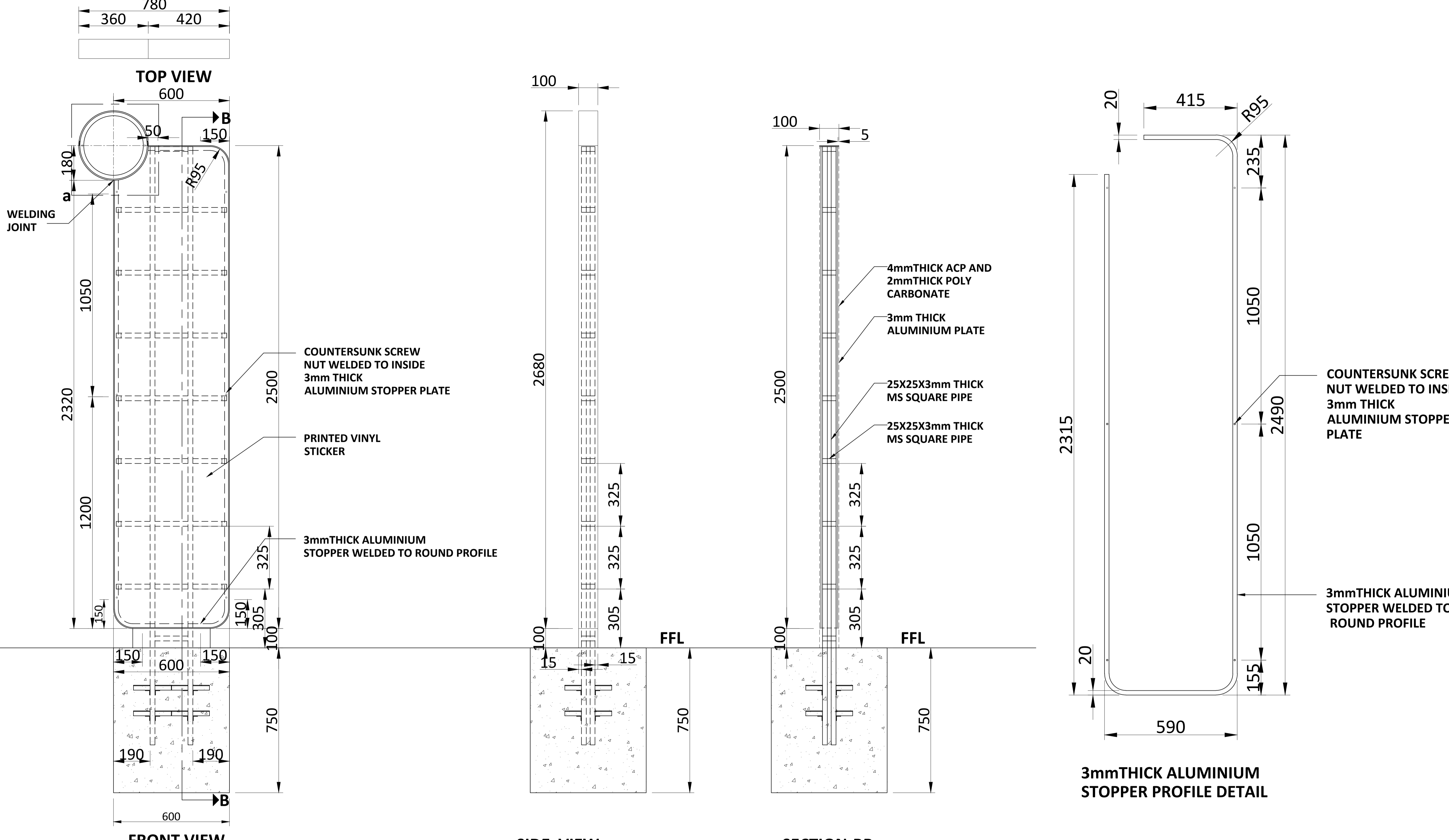

ALL METAL PARTS PAINT WITH RAL 7046

NOTES:
 All plans to be read in conjunction with appropriate Sign Schedules.
 All dimensions are in mm.
 All dimensions are to be read and not measured.
 Any discrepancies must be brought to the notice of the consultant before execution of work at site.
 This drawing is the sole property of MMRC.
 It should not be sed/ copied/ reproduced in any manner without the prior permission of MMRC.

THE RESPONSIBILITY OF CONTROL, CHECK & VERIFICATION OF ACCURACY, CORRECTNESS, COMPLETENESS, INTEGRATION & FULL COMPLIANCE OF THE CONTRACT PROVISIONS IN RESPECT OF DESIGN, ANALYSIS AND DRAWINGS RESTS WITH THE DETAILED DESIGN CONSULTANT / DETAILED DESIGN CONSULTANT & CONTRACTOR. IT IS CERTIFIED THAT THERE IS NO CHANGE IN THIS GFC FROM THE ALREADY APPROVED CR DWG NO. ".....REV....." APPROVED ON DATE:				
DDC / CONTRACTOR		CONTRACTOR / DDC		
SIGN:	SIGN:	SIGN:	SIGN:	SIGN:
DATE: 18-08-2017	DATE: 18-08-2017	DATE: 18-08-2017	DATE: 18-08-2017	DATE: 18-08-2017
NAME: JANAKI	NAME: DEEPAK	NAME: PRABHU	NAME: PUNEET	NAME:
DRAWN BY	DESIGN BY	CHECKED BY	APPROVED BY	ACCEPTED BY

THIS DRAWING INCLUDING ITS DESIGN AND DETAILING HAS BEEN **PROOF CHECKED** INDEPENDENTLY AND FOUND SUITABLE FOR THE EXECUTION PURPOSE AND IS RECOMMENDED FOR GFC / NO OBJECTION.

THIS DRAWING INCLUDING ITS DESIGN AND DETAILING HAS BEEN **PROOF CHECKED/REVIEWED** AND FOUND SUITABLE FOR THE EXECUTION PURPOSE AND ISSUED AS 'GOOD FOR CONSTRUCTION'/BEING GIVEN NO OBJECTION.

COUNTER SIGNED BY MAHARASHTRA METRO RAIL CORPORATION LTD.

PROJECT:	NAGPUR METRO RAIL PROJECT Metro House, 28/2, CK Naidu Marg, Anand Nagar, Civil Lines, Nagpur - 440 001 Phone No: 07122554217
CLIENT:	MAHARASHTRA METRO RAIL CORPORATION LTD.
LOCATION:	
TITLE:	NON ILLUMINATED POST MOUNTED FEEDER BUS STOP SIGN
SCALE: NTS	DATE: 19-09-2017 STATUS: APPROVAL
DRG NO:	TENM-R1-S&G-1-STD-2.1.8-P-1/3



Signage Consultants
TATA ELXSI
 ITPB ROAD WHITEFIELD, BANGALORE-560048

NOT APPLICABLE

PROOFCONSULTANT

SYSTRA-AECOM-EGIS-RITES
 Church House, Above SBI Bank, First floor, Civil Lines Nagpur- 440001

NMRCL

REV NO	DATE	DESCRIPTION	SIGN

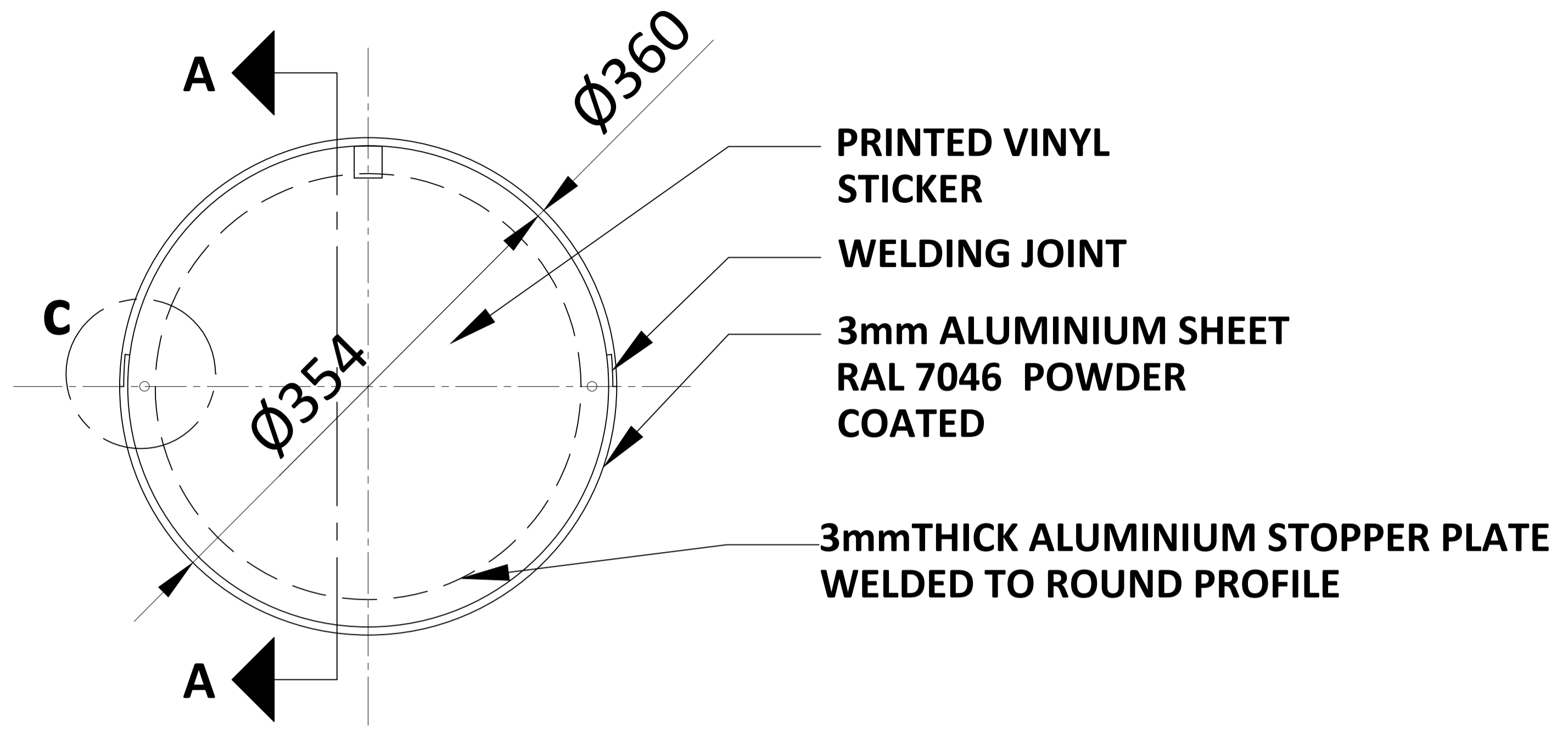

Detail-a

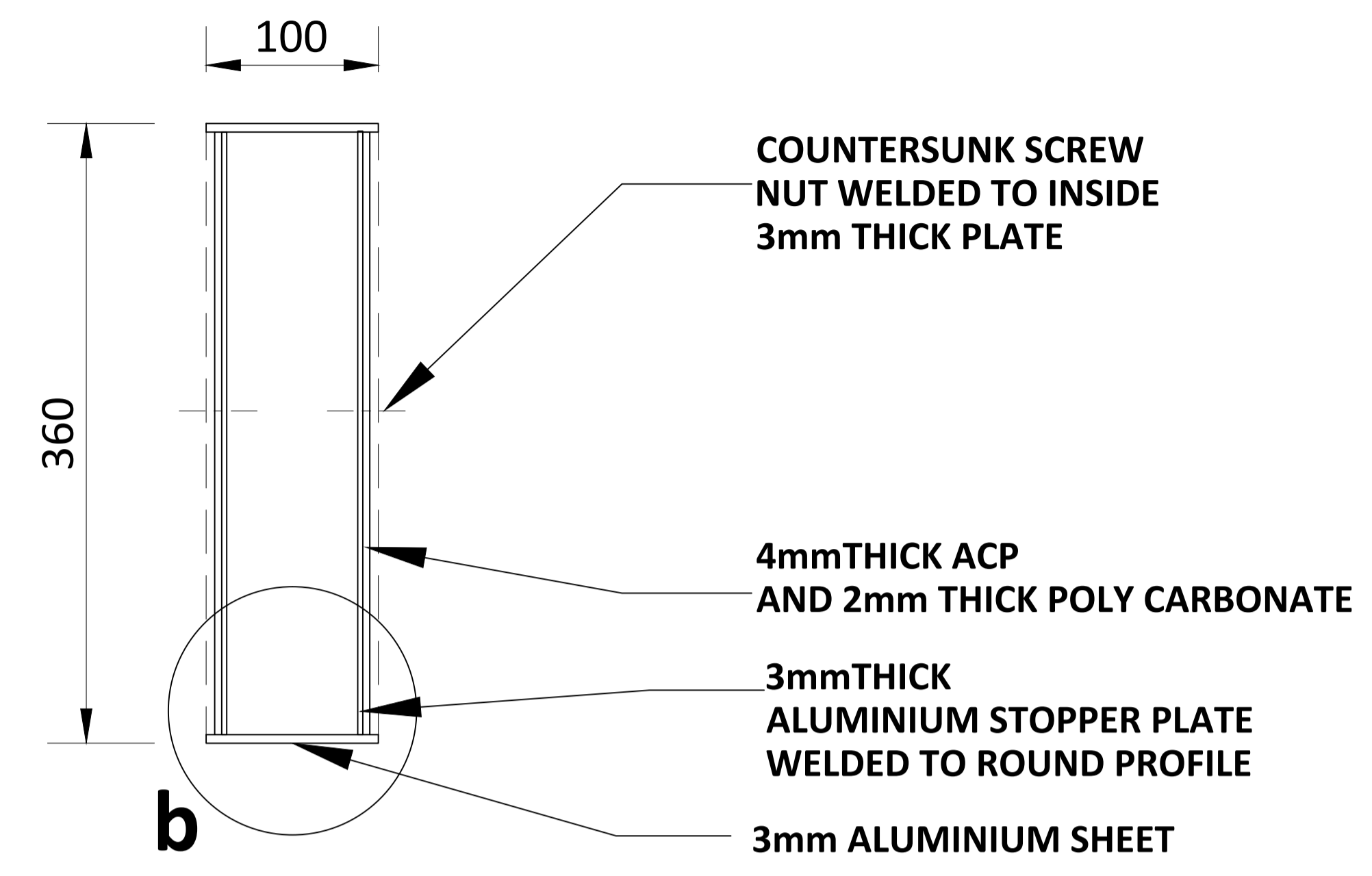

SECTION-AA

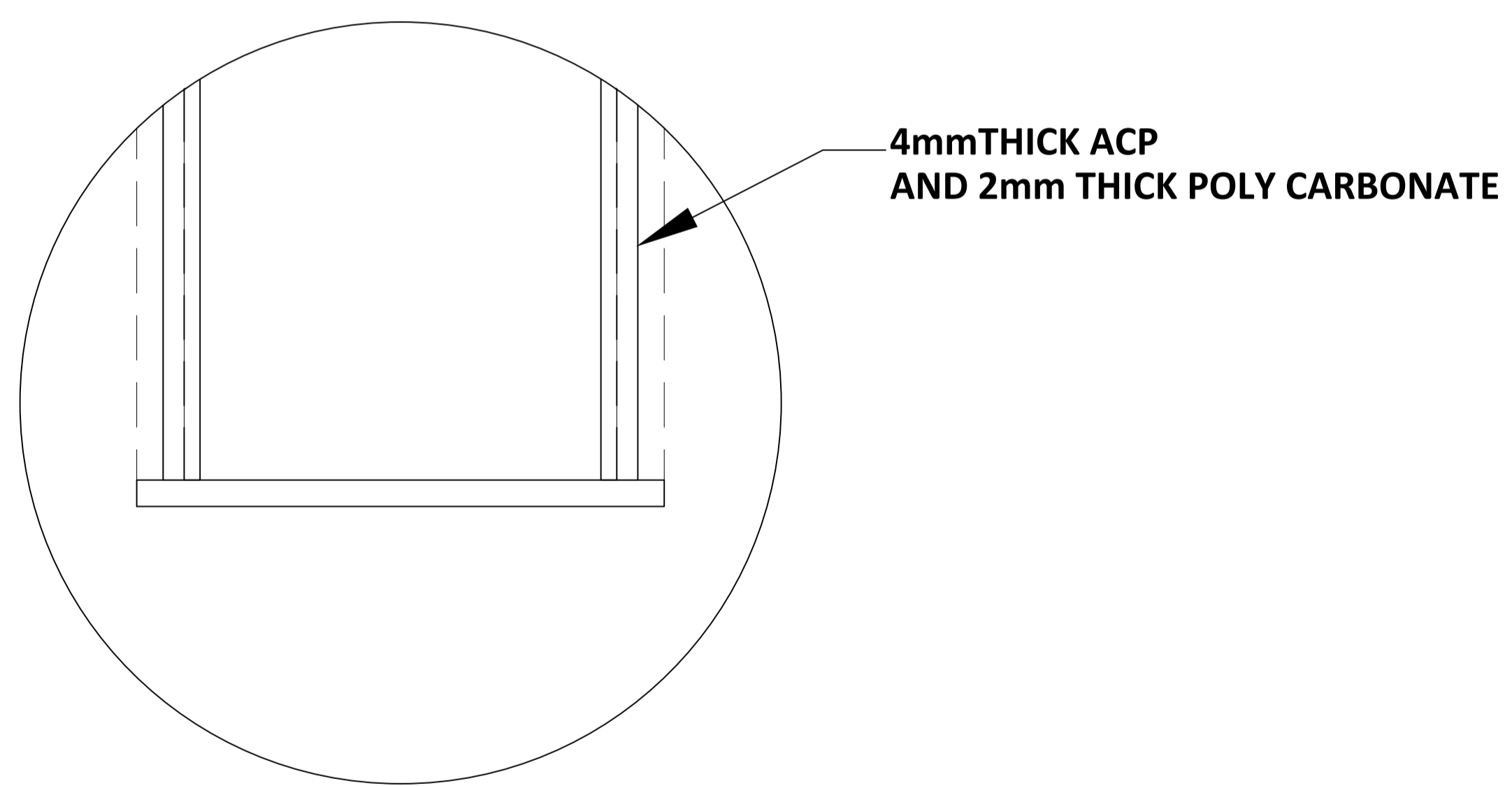

Detail-b

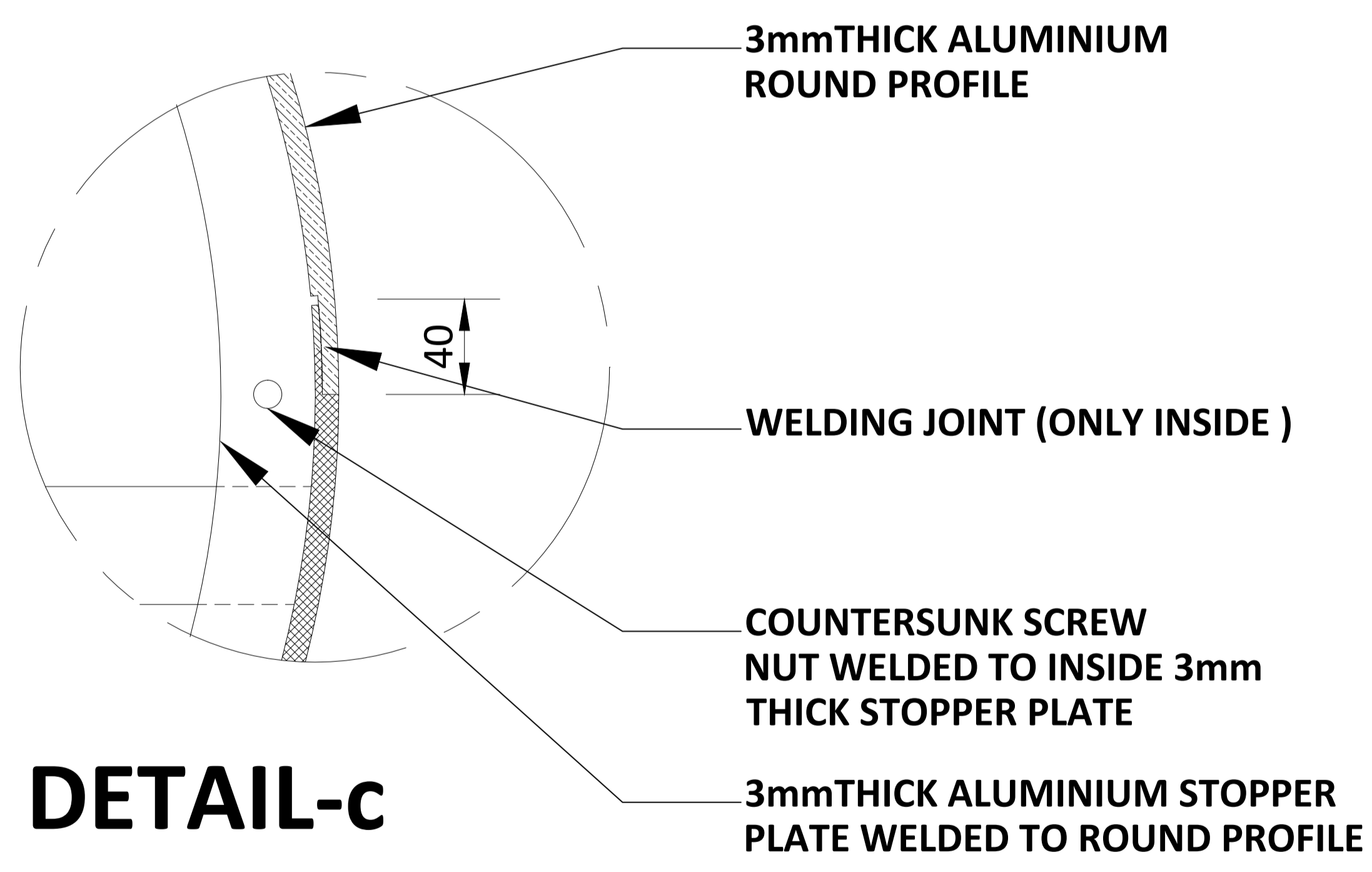

DETAIL-C

ALL METAL PARTS PAINT WITH RAL 7046

NOTES:
 All plans to be read in conjunction with appropriate Sign Schedules.
 All dimensions are in mm.
 All dimensions are to be read and not measured.
 Any discrepancies must be brought to the notice of the consultant before execution of work at site.
 This drawing is the sole property of MMRCL.
 It should not be sed/ copied/ reproduced in any manner without the prior permission of MMRCL.

THE RESPONSIBILITY OF CONTROL, CHECK & VERIFICATION OF ACCURACY, CORRECTNESS, COMPLETENESS, INTEGRATION & FULL COMPLIANCE OF THE CONTRACT PROVISIONS IN RESPECT OF DESIGN, ANALYSIS AND DRAWINGS RESTS WITH THE DETAILED DESIGN CONSULTANT / DETAILED DESIGN CONSULTANT & CONTRACTOR. IT IS CERTIFIED THAT THERE IS NO CHANGE IN THIS GFC FROM THE ALREADY APPROVED CR DWG NO. ".....REV....." APPROVED ON DATE

THIS DRAWING INCLUDING ITS DESIGN AND DETAILING HAS BEEN **PROOF CHECKED** INDEPENDENTLY AND FOUND SUITABLE FOR THE EXECUTION PURPOSE AND IS RECOMMENDED FOR GFC / NO OBJECTION.

THIS DRAWING INCLUDING ITS DESIGN AND DETAILING HAS BEEN **PROOF CHECKED/REVIEWED** AND FOUND SUITABLE FOR THE EXECUTION PURPOSE AND ISSUED AS 'GOOD FOR CONSTRUCTION'/BEING GIVEN NO OBJECTION

COUNTER SIGNED BY MAHARASHTRA METRO RAIL CORPORATION LTD.

PROJECT:  **NAGPUR METRO RAIL PROJECT**
 Metro House, 28/2, CK Naidu Marg, Anand Nagar, Civil Lines, Nagpur - 440 001
 Phone No: 07122554217

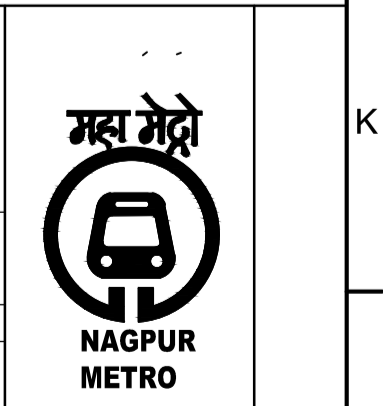

CLIENT: MAHARASHTRA METRO RAIL CORPORATION LTD.

LOCATION: NON ILLUMINATED POST MOUNTED FEEDER BUS STOP SIGN

TITLE: NON ILLUMINATED POST MOUNTED FEEDER BUS STOP SIGN

SCALE: NTS DATE: 19-09-2017 STATUS: APPROVAL

DRG NO: TENM-R1-S&G-1-STD-2.1.8-P-2/3

REVISION NO: 00

REV NO	DATE	DESCRIPTION	SIGN

DDC / CONTRACTOR				CONTRACTOR / DDC			
SIGN:	SIGN:	SIGN:	SIGN:	SIGN:	SIGN:	SIGN:	SIGN:
DATE: 18-08-2017	DATE: 18-08-2017	DATE: 18-08-2017	DATE: 18-08-2017	DATE: 18-08-2017	DATE: 18-08-2017	DATE: 18-08-2017	DATE: 18-08-2017
NAME: JANAKI	NAME: DEEPAK	NAME: PRABHU	NAME: PUNEET	NAME:	NAME:	NAME:	NAME:
DRAWN BY	DESIGN BY	CHECKED BY	APPROVED BY	ACCEPTED BY	REVISION NO	DATE	DESCRIPTION

PROOF CONSULTANT

GENERAL CONSULTANT TO NMRCL

 **SYSTRA-AECOM-EGIS-RITES**
 Church House, Above SBI Bank, First floor, Civil Lines Nagpur- 440001

NMRCL

Signage Consultants
TATA ELXSI
 ITPB ROAD WHITEFIELD, BANGALORE-560048

NOT APPLICABLE

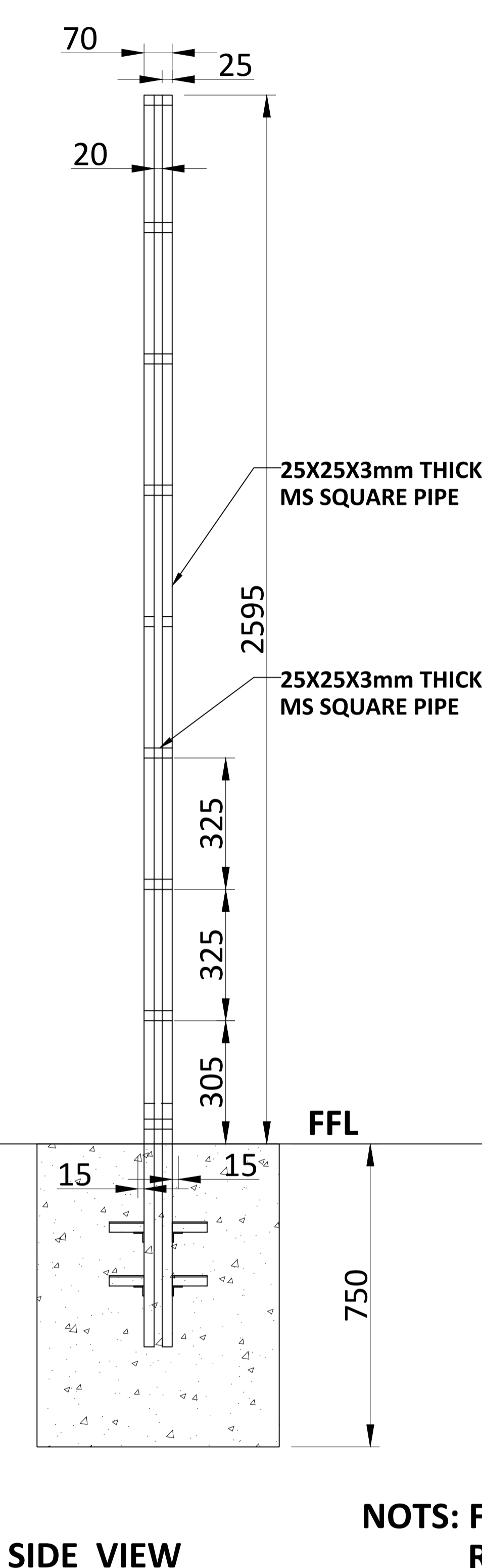
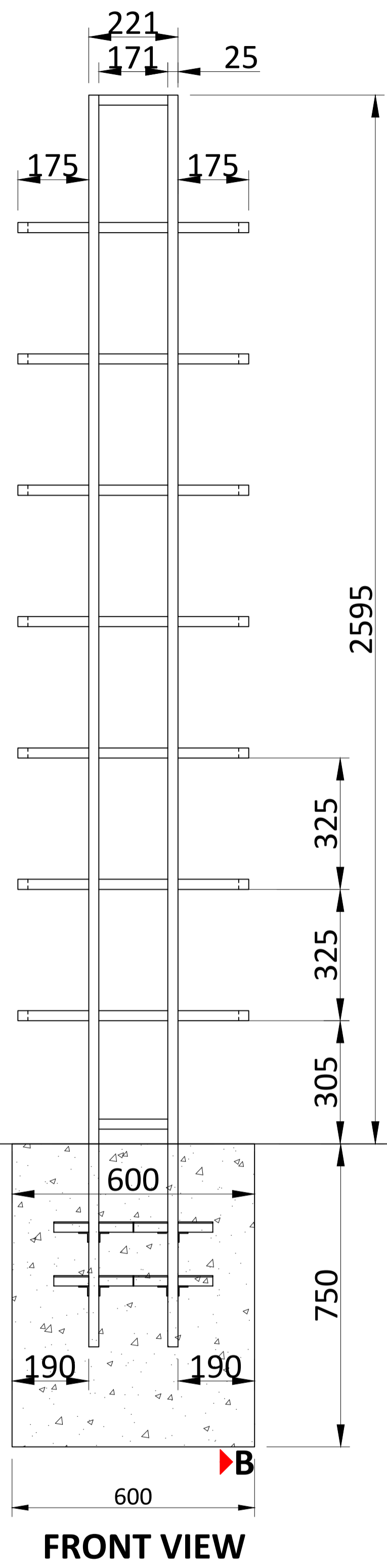

**NOTS: FOR FOOTING DETAIL
REFER POST MOUNTED TYPICAL DETAIL DRAWING**

STRUCTURE DETAILING

ALL METAL PARTS PAINT WITH RAL 7046

NOTES:
All plans to be read in conjunction with appropriate Sign Schedules.
All dimensions are in mm.
All dimensions are to be read and not measured.
Any discrepancies must be brought to the notice of the consultant before execution of work at site.
This drawing is the sole property of MMRCL.
It should not be sed/ copied/ reproduced in any manner without the prior permission of MMRCL.

THE RESPONSIBILITY OF CONTROL, CHECK & VERIFICATION OF ACCURACY, CORRECTNESS, COMPLETENESS, INTEGRATION & FULL COMPLIANCE OF THE CONTRACT PROVISIONS IN RESPECT OF DESIGN, ANALYSIS AND DRAWINGS RESTS WITH THE DETAILED DESIGN CONSULTANT / DETAILED DESIGN CONSULTANT & CONTRACTOR. IT IS CERTIFIED THAT THERE IS NO CHANGE IN THIS GCD FROM THE ALREADY APPROVED CR DWG NO. ".....REV....." APPROVED ON DATE

THIS DRAWING INCLUDING ITS DESIGN AND DETAILING HAS BEEN **PROOF CHECKED** INDEPENDENTLY AND FOUND SUITABLE FOR THE EXECUTION PURPOSE AND IS RECOMMENDED FOR GFC / NO OBJECTION.

THIS DRAWING INCLUDING ITS DESIGN AND DETAILING HAS BEEN **PROOF CHECKED/REVIEWED** AND FOUND SUITABLE FOR THE EXECUTION PURPOSE AND ISSUED AS 'GOOD FOR CONSTRUCTION'/BEING GIVEN NO OBJECTION.

COUNTER SIGNED BY MAHARASHTRA METRO RAIL CORPORATION LTD.

PROJECT:  **NAGPUR METRO RAIL PROJECT**
Metro House, 28/2, CK Naidu Marg, Anand Nagar,
Civil Lines, Nagpur - 440 001
Phone No: 07122554217



DDC / CONTRACTOR		CONTRACTOR / DDC		
SIGN:	SIGN:	SIGN:	SIGN:	SIGN:
DATE: 18-08-2017	DATE: 18-08-2017	DATE: 18-08-2017	DATE: 18-08-2017	DATE:
NAME: JANAKI	NAME: DEEPAK	NAME: PRABHU	NAME: PUNEET	NAME:
DRAWN BY	DESIGN BY	CHECKED BY	APPROVED BY	ACCEPTED BY

PROOF CONSULTANT

GENERAL CONSULTANT TO NMRCL

NMRCL

CLIENT: MAHARASHTRA METRO RAIL CORPORATION LTD.

LOCATION:

TITLE: **NON ILLUMINATED POST MOUNTED FEEDER BUS STOP SIGN**

SCALE: NTS DATE: 19-09-2017 STATUS: APPROVAL

DRG NO: **TENM-R1-S&G-1-STD-2.1.8-P-3/3**

REVISION NO
00

Signage Consultants
TATA ELXSI
ITPB ROAD WHITEFIELD, BANGALORE-560048

NOT APPLICABLE

PROOFCONSULTANT

 **SYSTRA-AECOM-EGIS-RITES**
Church House, Above SBI Bank,
First floor, Civil Lines Nagpur- 440001

REV NO	DATE	DESCRIPTION	SIGN

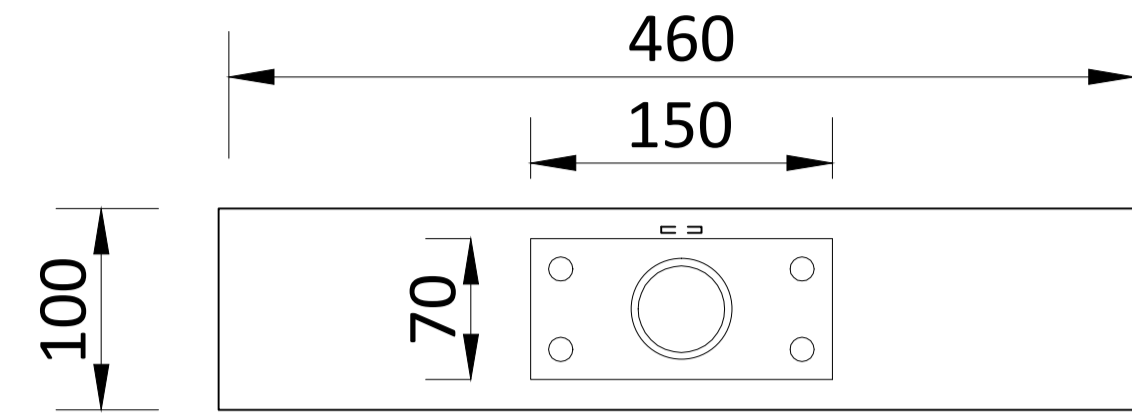

TOP VIEW

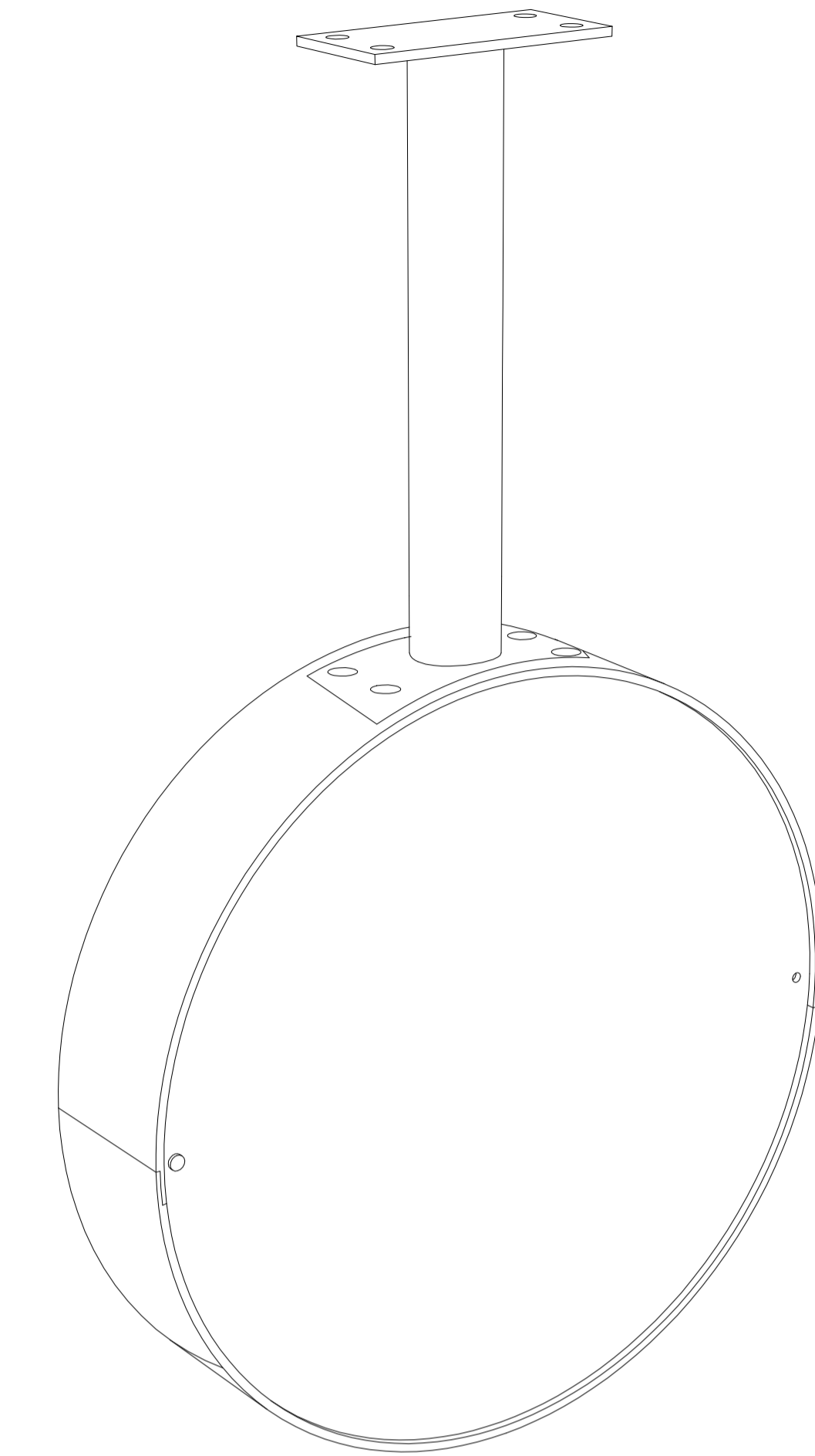

PERSPECTIVE VIEW

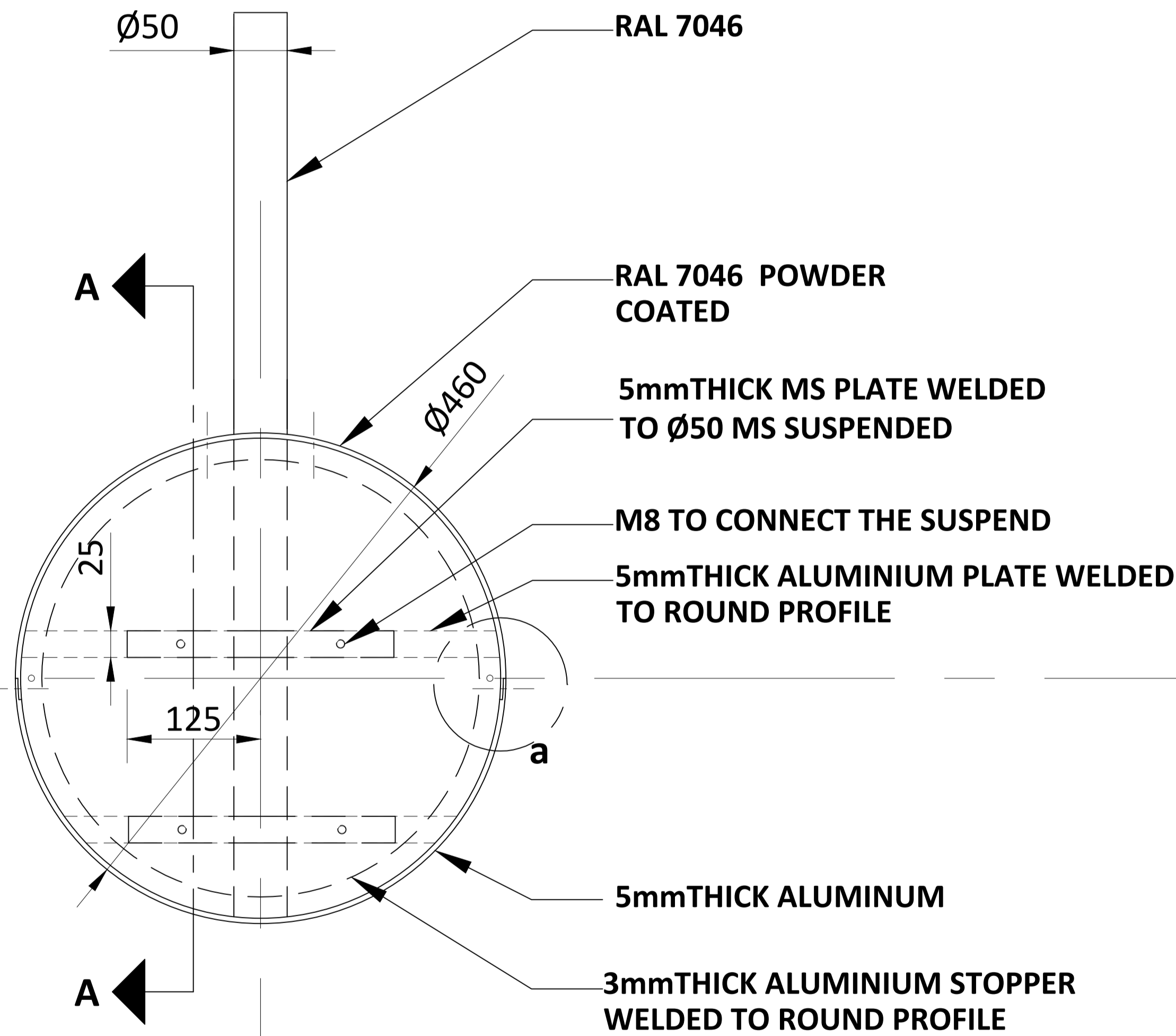

FRONT VIEW

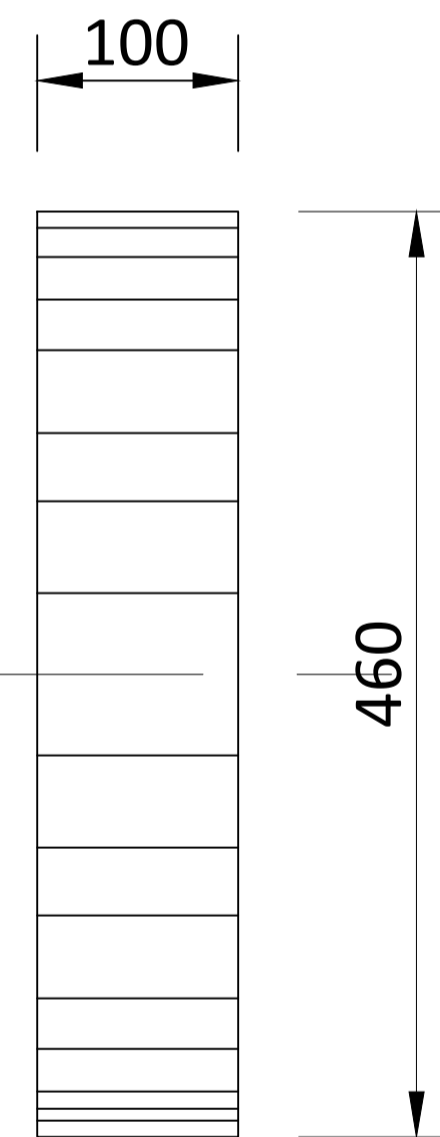

SIDE VIEW

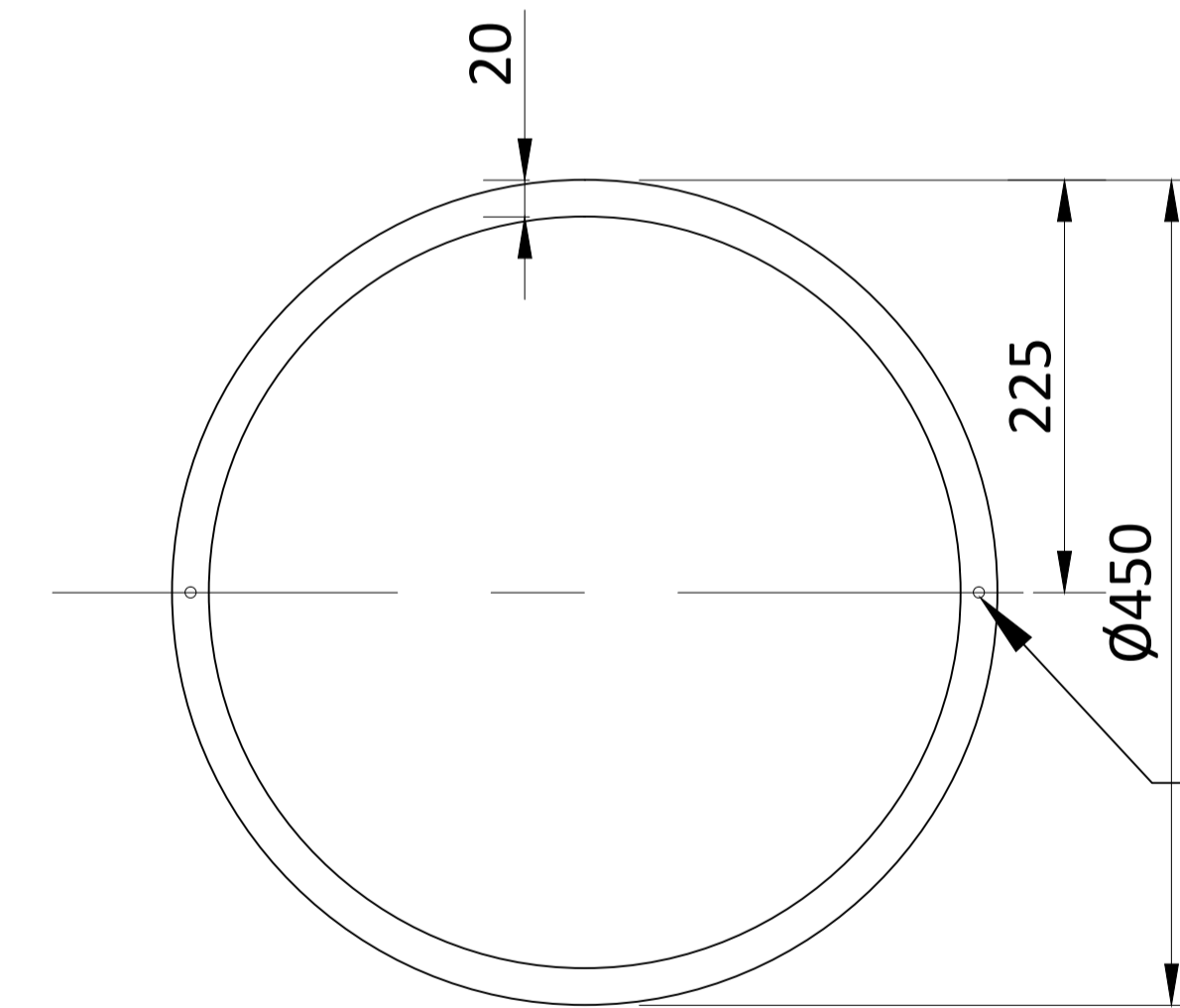

3mmTHICK ALUMINIUM STOPPER ROUND PROFILE DETAIL

ALUMINIUM COUNTERSUNK SCREW. NUTS WELDED TO INSIDE 3mm THICK PLATE

NOTES:
All plans to be read in conjunction with appropriate Sign Schedules.
All dimensions are in mm.
All dimensions are to be read and not measured.
Any discrepancies must be brought to the notice of the consultant before execution of work at site.
This drawing is the sole property of MMRCL.
It should not be sed/ copied/ reproduced in any manner without the prior permission of MMRCL.

THE RESPONSIBILITY OF CONTROL, CHECK & VERIFICATION OF ACCURACY, CORRECTNESS, COMPLETENESS, INTEGRATION & FULL COMPLIANCE OF THE CONTRACT PROVISIONS IN RESPECT OF DESIGN, ANALYSIS AND DRAWINGS RESTS WITH THE DETAILED DESIGN CONSULTANT / DETAILED DESIGN CONSULTANT & CONTRACTOR. IT IS CERTIFIED THAT THERE IS NO CHANGE IN THIS GCD FROM THE ALREADY APPROVED CR DWG NO. "....." APPROVED ON DATE "....."

THIS DRAWING INCLUDING ITS DESIGN AND DETAILING HAS BEEN PROOF CHECKED INDEPENDENTLY AND FOUND SUITABLE FOR THE EXECUTION PURPOSE AND IS RECOMMENDED FOR GFC / NO OBJECTION.

THIS DRAWING INCLUDING ITS DESIGN AND DETAILING HAS BEEN PROOF CHECKED/REVIEWED AND FOUND SUITABLE FOR THE EXECUTION PURPOSE AND ISSUED AS 'GOOD FOR CONSTRUCTION'/BEING GIVEN NO OBJECTION

COUNTER SIGNED BY MAHARASHTRA METRO RAIL CORPORATION LTD.

PROJECT:  **NAGPUR METRO RAIL PROJECT**
Metro House, 28/2, CK Naidu Marg, Anand Nagar,
Civil Lines, Nagpur - 440 001
Phone No: 07122554217

CLIENT: MAHARASHTRA METRO RAIL CORPORATION LTD.

LOCATION: **NON ILLUMINATED SUSPENDED PLATFORM NUMBER SIGN**

SCALE: NTS DATE: 19-09-2017 STATUS: APPROVAL

DRG NO: **TENM-R1-S&G-1-STD-2.1.9-P-1/2**



REVISION NO
00

DDC / CONTRACTOR				CONTRACTOR / DDC			
SIGN:	SIGN:	SIGN:	SIGN:	SIGN:	SIGN:	SIGN:	SIGN:
DATE: 18-08-2017	DATE: 18-08-2017	DATE: 18-08-2017	DATE: 18-08-2017	DATE:	DATE:	DATE:	DATE:
NAME: JANAKI	NAME: DEEPAK	NAME: PRABHU	NAME: PUNEET	NAME:	NAME:	NAME:	NAME:
DRAWN BY	DESIGN BY	CHECKED BY	APPROVED BY	ACCEPTED BY			

Signage Consultants
TATA ELXSI
ITPB ROAD WHITEFIELD, BANGALORE-560048

PROOFCONSULTANT

 **SYSTRA-AECOM-EGIS-RITES**
Church House, Above SBI Bank,
First floor, Civil Lines Nagpur- 440001

REV NO	DATE	DESCRIPTION	SIGN

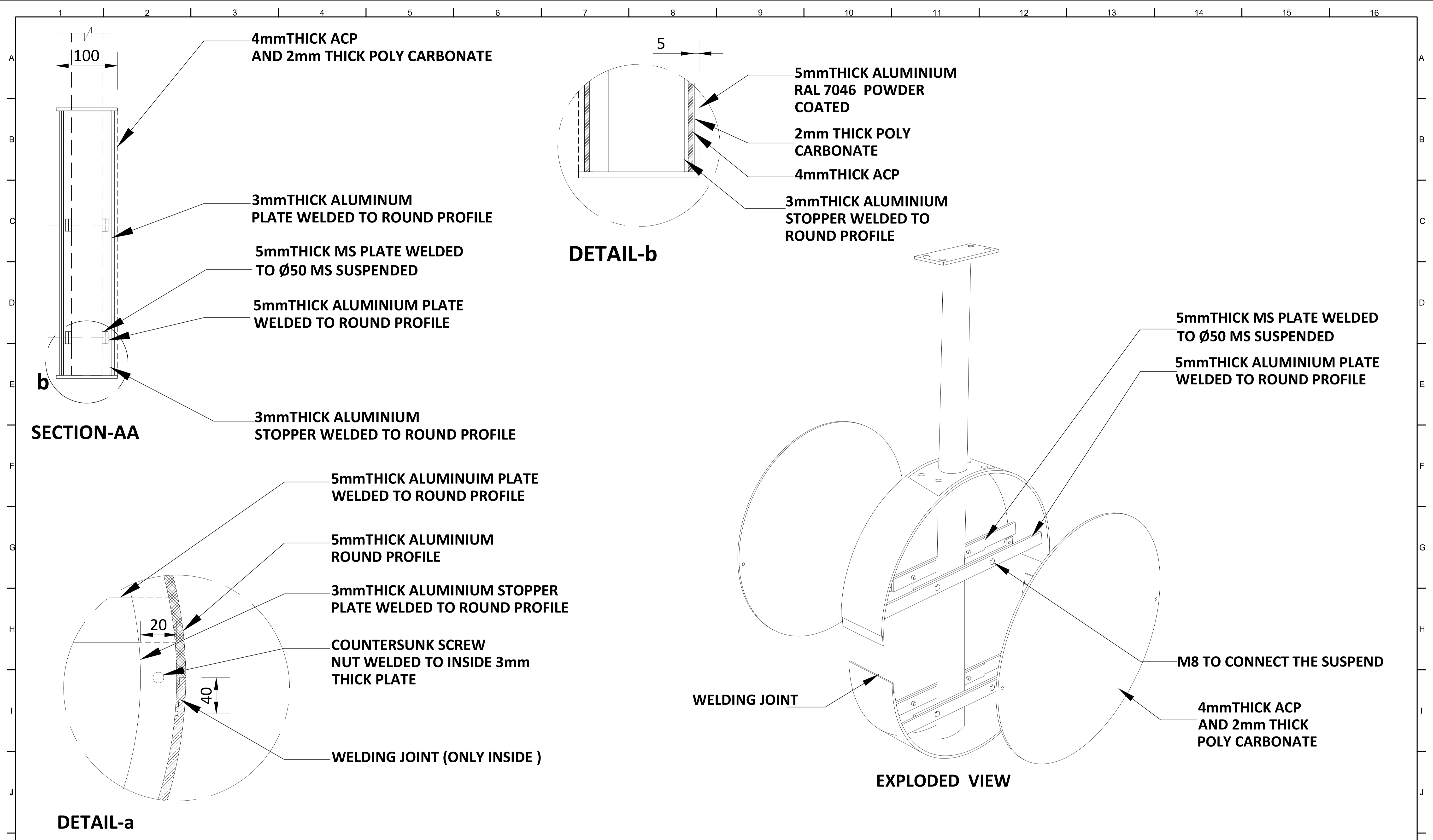

NOTES:
 All plans to be read in conjunction with appropriate Sign Schedules.
 All dimensions are in mm.
 All dimensions are to be read and not measured.
 Any discrepancies must be brought to the notice of the consultant before execution of work at site.
 This drawing is the sole property of MMRCL.
 It should not be sed/ copied/ reproduced in any manner without the prior permission of MMRCL.

THE RESPONSIBILITY OF CONTROL, CHECK & VERIFICATION OF ACCURACY, CORRECTNESS, COMPLETENESS, INTEGRATION & FULL COMPLIANCE OF THE CONTRACT PROVISIONS IN RESPECT OF DESIGN, ANALYSIS AND DRAWINGS RESTS WITH THE DETAILED DESIGN CONSULTANT / DETAILED DESIGN CONSULTANT & CONTRACTOR. IT IS CERTIFIED THAT THERE IS NO CHANGE IN THIS GFC FROM THE ALREADY APPROVED CR DWG NO. ".....REV....." APPROVED ON DATE				
DDC / CONTRACTOR		CONTRACTOR / DDC		
SIGN:	SIGN:	SIGN:	SIGN:	SIGN:
DATE: 18-08-2017	DATE: 18-08-2017	DATE: 18-08-2017	DATE: 18-08-2017	DATE:
NAME: JANAKI	NAME: DEEPAK	NAME: PRABHU	NAME: PUNEET	NAME:
DRAWN BY	DESIGN BY	CHECKED BY	APPROVED BY	ACCEPTED BY

THIS DRAWING INCLUDING ITS DESIGN AND DETAILING HAS BEEN **PROOF CHECKED** INDEPENDENTLY AND FOUND SUITABLE FOR THE EXECUTION PURPOSE AND IS RECOMMENDED FOR GFC / NO OBJECTION.

PROOF CONSULTANT

THIS DRAWING INCLUDING ITS DESIGN AND DETAILING HAS BEEN **PROOF CHECKED/REVIEWED** AND FOUND SUITABLE FOR THE EXECUTION PURPOSE AND ISSUED AS 'GOOD FOR CONSTRUCTION'/BEING GIVEN NO OBJECTION.

GENERAL CONSULTANT TO NMRCL

NMRCL

COUNTER SIGNED BY MAHARASHTRA METRO RAIL CORPORATION LTD.

PROJECT:	NAGPUR METRO RAIL PROJECT Metro House, 28/2, CK Naidu Marg, Anand Nagar, Civil Lines, Nagpur - 440 001 Phone No: 07122554217
CLIENT:	MAHARASHTRA METRO RAIL CORPORATION LTD.
LOCATION:	NON ILLUMINATED SUSPENDED PLATFORM NUMBER SIGN
TITLE:	
SCALE: NTS	DATE: 19-09-2017 STATUS: APPROVAL
DRG NO:	TENM-R1-S&G-1-STD-2.1.9-P-2/2

REVISION NO
00

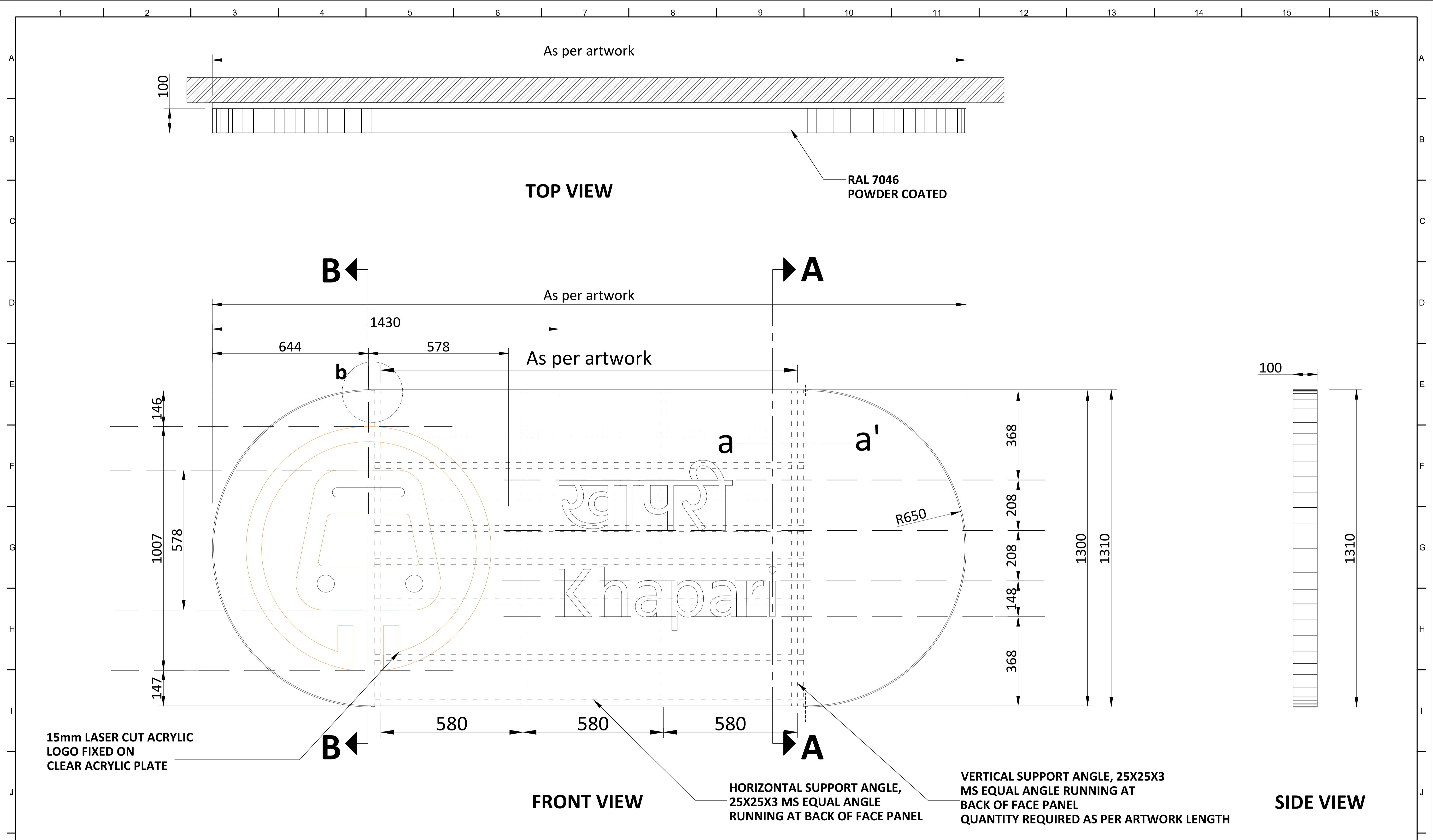

NOTES:
 All plans to be read in conjunction with appropriate Sign Schedules.
 All dimensions are in mm.
 All dimensions are to be read and not measured.
 Any discrepancies must be brought to the notice of the consultant before execution of work at site.
 This drawing is the sole property of MMRCL.
 It should not be sed/ copied/ reproduced in any manner without the prior permission of MMRCL.

THE RESPONSIBILITY OF CONTROL, CHECK & VERIFICATION OF ACCURACY, CORRECTNESS, COMPLETENESS, INTEGRATION & FULL COMPLIANCE OF THE CONTRACT PROVISIONS IN RESPECT OF DESIGN, ANALYSIS AND DRAWINGS RESTS WITH THE DETAILED DESIGN CONSULTANT / DETAILED DESIGN CONSULTANT & CONTRACTOR. IT IS CERTIFIED THAT THERE IS NO CHANGE IN THIS GCD FROM THE ALREADY APPROVED CR DWG NO. ".....REV....." APPROVED ON DATE

DDC / CONTRACTOR				CONTRACTOR / DDC			
SIGN:	SIGN:	SIGN:	SIGN:	SIGN:	SIGN:	SIGN:	SIGN:
DATE: 18-08-2017	DATE: 18-08-2017	DATE: 18-08-2017	DATE: 18-08-2017	DATE:	DATE:	DATE:	DATE:
NAME: JANAKI	NAME: DEEPAK	NAME: PRABHU	NAME: PUNEET	NAME:	NAME:	NAME:	NAME:
DRAWN BY	DESIGN BY	CHECKED BY	APPROVED BY	ACCEPTED BY	DATE:	DATE:	DATE:

Signage Consultants
TATA ELXSI
 ITPB ROAD WHITEFIELD, BANGALORE-560048

THIS DRAWING INCLUDING ITS DESIGN AND DETAILING HAS BEEN **PROOF CHECKED** INDEPENDENTLY AND FOUND SUITABLE FOR THE EXECUTION PURPOSE AND IS RECOMMENDED FOR GFC / NO OBJECTION.

PROOFCONSULTANT

THIS DRAWING INCLUDING ITS DESIGN AND DETAILING HAS BEEN **PROOF CHECKED/REVIEWED** AND FOUND SUITABLE FOR THE EXECUTION PURPOSE AND ISSUED AS 'GOOD FOR CONSTRUCTION'/BEING GIVEN NO OBJECTION.

GENERAL CONSULTANT TO NMRCL

PROOFCONSULTANT

SYSTRA-AECOM-EGIS-RITES
 Church House, Above SBI Bank,
 First floor, Civil Lines Nagpur- 440001

COUNTER SIGNED BY MAHARASHTRA METRO RAIL CORPORATION LTD.

NMRCL

PROJECT: **NAGPUR METRO RAIL PROJECT**
 Metro House, 28/2, CK Naidu Marg, Anand Nagar,
 Civil Lines, Nagpur - 440 001
 Phone No: 07122554217

CLIENT: MAHARASHTRA METRO RAIL CORPORATION LTD.

LOCATION: **ILLUMINATED FACE MOUNTED STATION NAME SIGN AT ENTRY**

TITLE: **ILLUMINATED FACE MOUNTED STATION NAME SIGN AT ENTRY**

SCALE: NTS DATE: 19-09-2017 STATUS: APPROVAL

DRG NO: **TENM-R1-S&G-1-STD-2.2-P-1/2**

महामेट्रो
NAGPUR METRO

REVISION NO: **00**

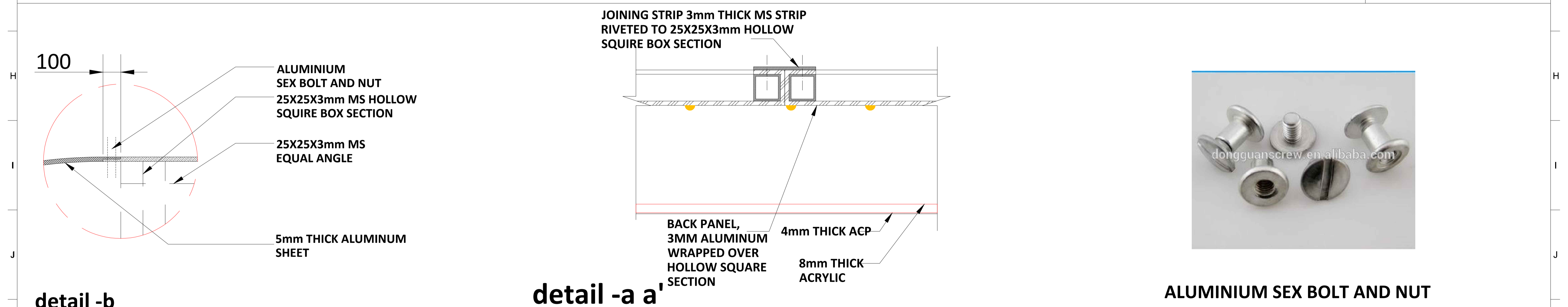
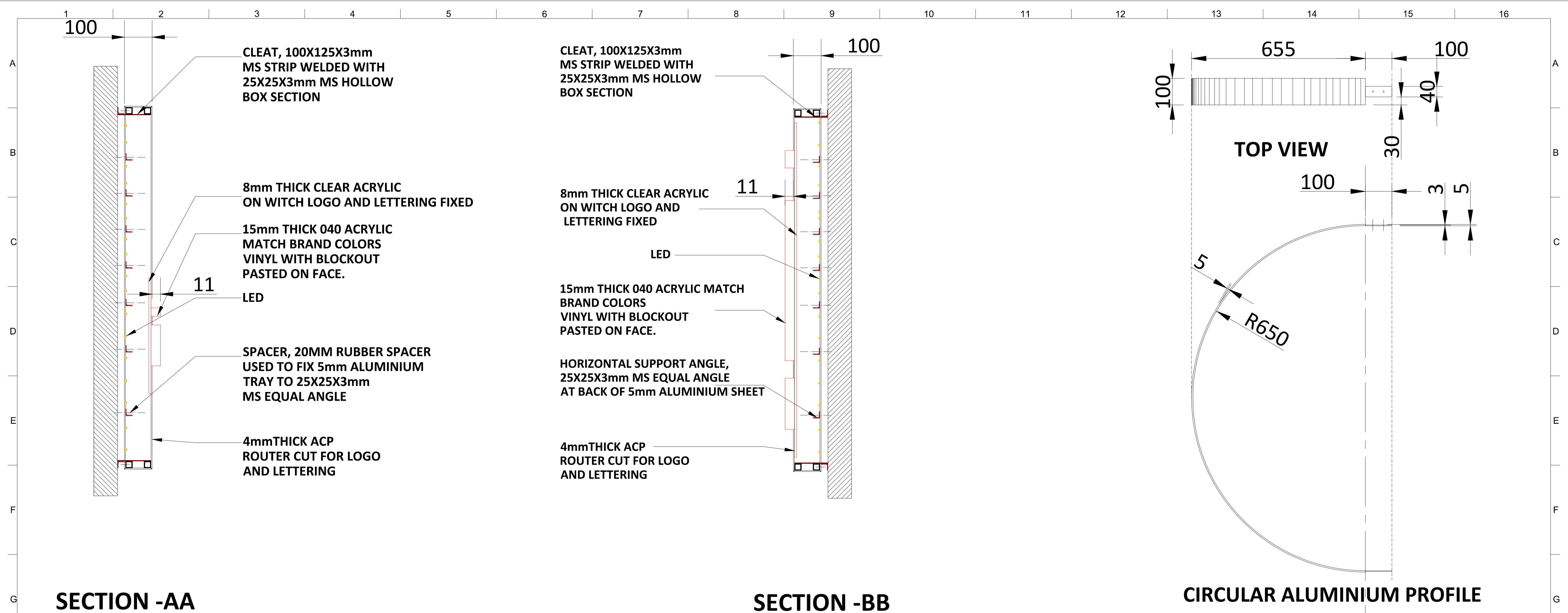

<p>NOTES:</p> <p>All plans to be read in conjunction with appropriate Sign Schedules. All dimensions are in mm. All dimensions are to be read and not measured. Any discrepancies must be brought to the notice of the consultant before execution of work at site. This drawing is the sole property of MMRCL. It should not be sed/ copied/ reproduced in any manner without the prior permission of MMRCL.</p>	<p>THE RESPONSIBILITY OF CONTROL, CHECK & VERIFICATION OF ACCURACY, CORRECTNESS, COMPLETENESS, INTEGRATION & FULL COMPLIANCE OF THE CONTRACT PROVISIONS IN RESPECT OF DESIGN, ANALYSIS AND DRAWINGS RESTS WITH THE DETAILED DESIGN CONSULTANT / DETAILED DESIGN CONSULTANT & CONTRACTOR. IT IS CERTIFIED THAT THERE IS NO CHANGE IN THIS GFC FROM THE ALREADY APPROVED CR DWG NO. ".....REV....." APPROVED ON DATE</p>					<p>THIS DRAWING INCLUDING ITS DESIGN AND DETAILING HAS BEEN PROOF CHECKED INDEPENDENTLY AND FOUND SUITABLE FOR THE EXECUTION PURPOSE AND IS RECOMMENDED FOR GFC / NO OBJECTION.</p>			<p>THIS DRAWING INCLUDING ITS DESIGN AND DETAILING HAS BEEN PROOF CHECKED/REVIEWED AND FOUND SUITABLE FOR THE EXECUTION PURPOSE AND ISSUED AS 'GOOD FOR CONSTRUCTION'/BEING GIVEN NO OBJECTION.</p>			<p>COUNTER SIGNED BY MAHARASHTRA METRO RAIL CORPORATION LTD.</p>			<p>PROJECT: NAGPUR METRO RAIL PROJECT Metro House, 28/2, CK Naidu Marg, Anand Nagar, Civil Lines, Nagpur - 440 001 Phone No: 07122554217</p>			<p></p>						
	<p>DDC / CONTRACTOR</p>					<p>CONTRACTOR / DDC</p>					<p>PROOF CONSULTANT</p>			<p>GENERAL CONSULTANT TO NMRCL</p>			<p>NMRCL</p>							
	<p>SIGN: _____ DATE: 18-08-2017 NAME: JANAKI</p>					<p>SIGN: _____ DATE: 18-08-2017 NAME: DEEPAK</p>					<p>SIGN: _____ DATE: _____ NAME: _____</p>			<p>SIGN: _____ DATE: _____ NAME: _____</p>			<p>SIGN: _____ DATE: _____ NAME: _____</p>							
	<p>DRAWN BY _____ DESIGN BY _____ CHECKED BY _____ APPROVED BY _____</p>					<p>ACCEPTED BY _____</p>					<p>SIGN: _____ DATE: _____ NAME: _____</p>			<p>SIGN: _____ DATE: _____ NAME: _____</p>			<p>SIGN: _____ DATE: _____ NAME: _____</p>							
<p>Signage Consultants TATA ELXSI ITPB ROAD WHITEFIELD, BANGALORE-560048</p>					<p>NOT APPLICABLE</p>					<p>PROOFCONSULTANT</p>			<p> SYSTRA-AECOM-EGIS-RITES Church House, Above SBI Bank, First floor, Civil Lines Nagpur- 440001</p>			<p>CLIENT: MAHARASHTRA METRO RAIL CORPORATION LTD.</p>			<p>LOCATION: ILLUMINATED FACE MOUNTED STATION NAME SIGN AT ENTRY</p>			<p>SCALE: NTS DATE: 19-09-2017 STATUS: APPROVAL REVISION NO</p>		
<p>REV NO DATE DESCRIPTION SIGN</p>					<p>1 2 3 4 5 6 7 8 9 10 11 12 13 14 15 16</p>					<p>DRG NO: TENM-R1-S&G-1-STD-2.2-P-2/2</p>			<p>00</p>											

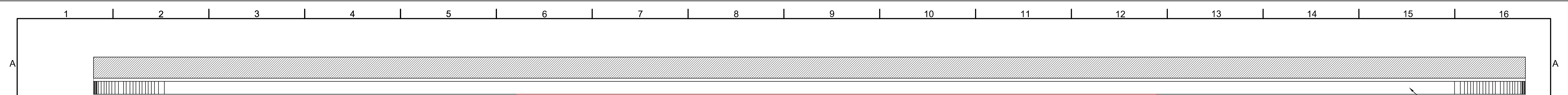

TOP VIEW

RAL 7046 POWDER COATED

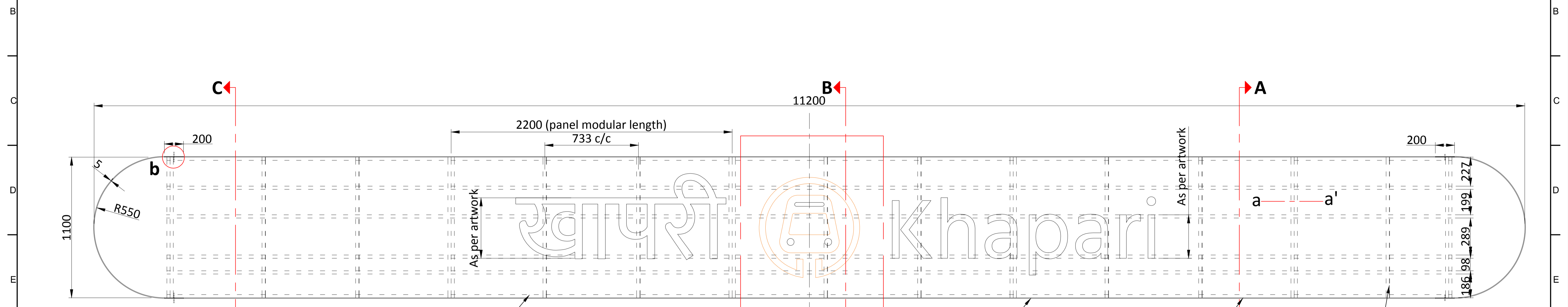

FRONT VIEW

HORIZONTAL SUPPORT ANGLE, 25X25X3 MS EQUAL ANGLE RUNNING AT BACK OF FACE PANEL

5MM ALUMINIUM TRAY

RAL 7046 POWDER COATED

VERTICAL SUPPORT ANGLE, 25X25X3 MS EQUAL ANGLE RUNNING AT BACK OF FACE PANEL @ 733 C/C

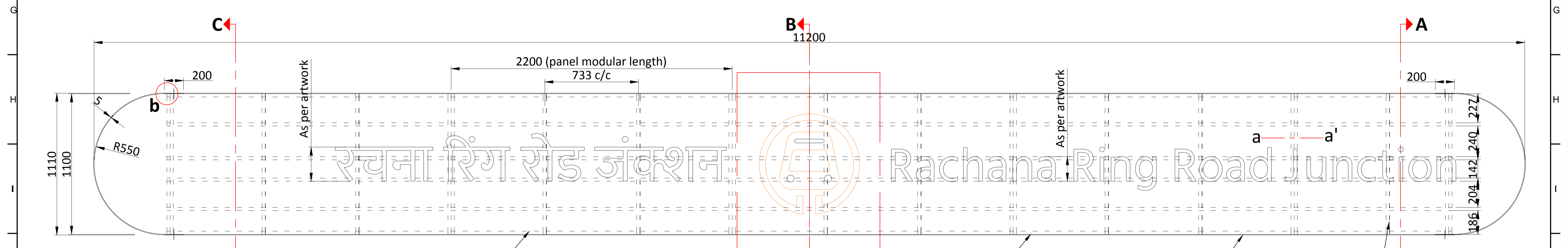

FRONT VIEW

HORIZONTAL SUPPORT ANGLE, 25X25X3 MS EQUAL ANGLE RUNNING AT BACK OF FACE PANEL

5MM ALUMINIUM TRAY

RAL 7046 POWDER COATED

VERTICAL SUPPORT ANGLE, 25X25X3 MS EQUAL ANGLE RUNNING AT BACK OF FACE PANEL @ 733 C/C

NOTES:
All plans to be read in conjunction with appropriate Sign Schedules.
All dimensions are to be read and not measured.
Any discrepancies must be brought to the notice of the consultant before execution of work at site.
This drawing is the sole property of MMRCL.
It should not be sed/ copied/ reproduced in any manner without the prior permission of MMRCL.

THE RESPONSIBILITY OF CONTROL, CHECK & VERIFICATION OF ACCURACY, CORRECTNESS, COMPLETENESS, INTEGRATION & FULL COMPLIANCE OF THE CONTRACT PROVISIONS IN RESPECT OF DESIGN, ANALYSIS AND DRAWINGS RESTS WITH THE DETAILED DESIGN CONSULTANT / DETAILED DESIGN CONSULTANT & CONTRACTOR. IT IS CERTIFIED THAT THERE IS NO CHANGE IN THIS GFCD FROM THE ALREADY APPROVED CR DWG NO.REV..... APPROVED ON DATE

THIS DRAWING INCLUDING ITS DESIGN AND DETAILING HAS BEEN PROOF CHECKED INDEPENDENTLY AND FOUND SUITABLE FOR THE EXECUTION PURPOSE AND IS RECOMMENDED FOR GFC / NO OBJECTION.

THIS DRAWING INCLUDING ITS DESIGN AND DETAILING HAS BEEN PROOF CHECKED/REVIEWED AND FOUND SUITABLE FOR THE EXECUTION PURPOSE AND ISSUED AS 'GOOD FOR CONSTRUCTION'/BEING GIVEN NO OBJECTION

COUNTER SIGNED BY MAHARASHTRA METRO RAIL CORPORATION LTD.

PROJECT:  **NAGPUR METRO RAIL PROJECT**
Metro House, 28/2, CK Naidu Marg, Anand Nagar, Civil Lines, Nagpur - 440 001
Phone No: 07122554217

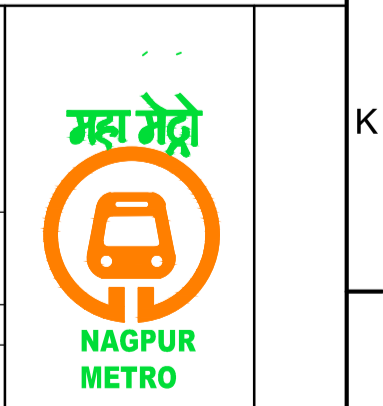

DDC / CONTRACTOR				CONTRACTOR / DDC			
SIGN:	SIGN:	SIGN:	SIGN:	SIGN:	SIGN:	SIGN:	SIGN:
DATE: 18-08-2017	DATE: 18-08-2017	DATE: 18-08-2017	DATE: 18-08-2017	DATE:	DATE:	DATE:	DATE:
NAME: JANAKI	NAME: DEEPAK	NAME: PRABHU	NAME: PUNEET	NAME:	NAME:	NAME:	NAME:
DRAWN BY	DESIGN BY	CHECKED BY	APPROVED BY	ACCEPTED BY	DATE:	DATE:	DATE:

PROOF CONSULTANT

GENERAL CONSULTANT TO NMRCL

NMRCL

Signage Consultants
TATA ELXSI
ITPB ROAD WHITEFIELD, BANGALORE-560048

NOT APPLICABLE

PROOFCONSULTANT

 **SYSTRA-AECOM-EGIS-RITES**
Church House, Above SBI Bank, First floor, Civil Lines Nagpur- 440001

CLIENT: MAHARASHTRA METRO RAIL CORPORATION LTD.

LOCATION: ILLUMINATED FACE MOUNTED OVERHEAD STATION NAME SIGN

SCALE: NTS DATE: 19-09-2017 STATUS: APPROVAL

DRG NO: TENM-R1-S&G-1-STD-2.3.1-P-1/5

REVISION NO: 00

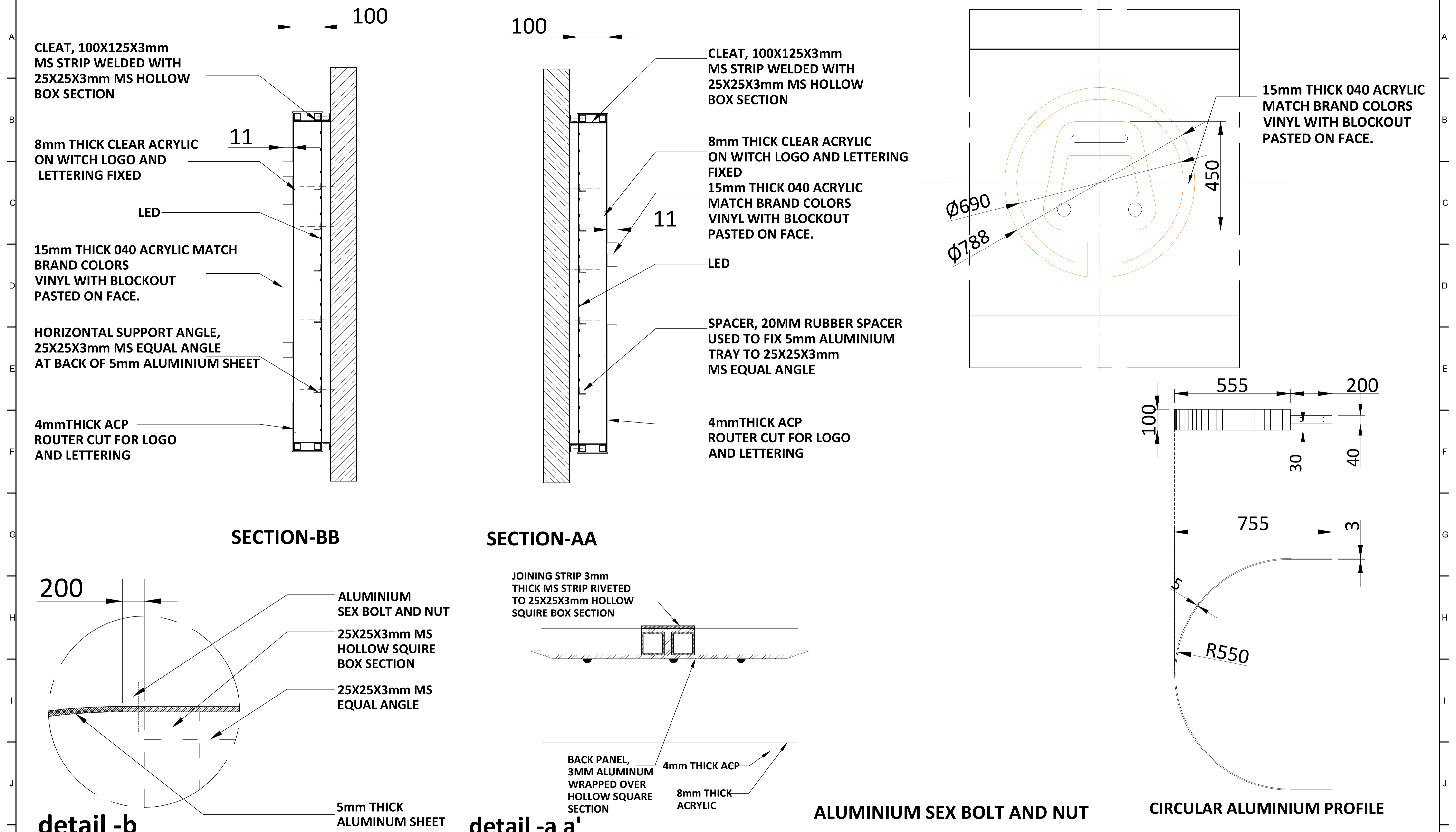

<p>NOTES:</p> <p>All plans to be read in conjunction with appropriate Sign Schedules. All dimensions are in mm.</p> <p>All dimensions are to be read and not measured.</p> <p>Any discrepancies must be brought to the notice of the consultant before execution of work at site.</p> <p>This drawing is the sole property of MMRCL. It should not be sed/ copied/ reproduced in any manner without the prior permission of MMRCL.</p>	<p>THE RESPONSIBILITY OF CONTROL, CHECK & VERIFICATION OF ACCURACY, CORRECTNESS, COMPLETENESS, INTEGRATION & FULL COMPLIANCE OF THE CONTRACT PROVISIONS IN RESPECT OF DESIGN, ANALYSIS AND DRAWINGS RESTS WITH THE DETAILED DESIGN CONSULTANT / DETAILED DESIGN CONSULTANT & CONTRACTOR. IT IS CERTIFIED THAT THERE IS NO CHANGE IN THIS GFCED FROM THE ALREADY APPROVED CR DWG NO. ".....REV....." APPROVED ON DATE</p>					<p>THIS DRAWING INCLUDING ITS DESIGN AND DETAILING HAS BEEN PROOF CHECKED INDEPENDENTLY AND FOUND SUITABLE FOR THE EXECUTION PURPOSE AND IS RECOMMENDED FOR GFC / NO OBJECTION.</p>			<p>THIS DRAWING INCLUDING ITS DESIGN AND DETAILING HAS BEEN PROOF CHECKED/REVIEWED AND FOUND SUITABLE FOR THE EXECUTION PURPOSE AND ISSUED AS 'GOOD FOR CONSTRUCTION'/BEING GIVEN NO OBJECTION.</p>			<p>COUNTER SIGNED BY MAHARASHTRA METRO RAIL CORPORATION LTD.</p>		<p>PROJECT: NAGPUR METRO RAIL PROJECT Metro House, 28/2, CK Naidu Marg, Anand Nagar, Civil Lines, Nagpur - 440 001 Phone No: 07122554217</p>		
	<p>DDC / CONTRACTOR</p>					<p>CONTRACTOR / DDC</p>			<p>PROOF CONSULTANT</p>			<p>GENERAL CONSULTANT TO NMRCL</p>		<p>NMRCL</p>		
	<p>SIGN: _____</p>		<p>SIGN: _____</p>		<p>SIGN: _____</p>		<p>SIGN: _____</p>		<p>SIGN: _____</p>			<p>SIGN: _____</p>				
	<p>DATE: 18-08-2017</p>		<p>DATE: 18-08-2017</p>		<p>DATE: 18-08-2017</p>		<p>DATE: 18-08-2017</p>		<p>DATE: _____</p>			<p>DATE: _____</p>				
<p>NAME: JANAKI</p>		<p>NAME: DEEPAK</p>		<p>NAME: PRABHU</p>		<p>NAME: PUNEET</p>		<p>NAME: _____</p>			<p>NAME: _____</p>					
<p>DRAWN BY</p>		<p>DESIGN BY</p>		<p>CHECKED BY</p>		<p>APPROVED BY</p>		<p>ACCEPTED BY</p>			<p>DATE: _____</p>					
<p>Signage Consultants TATA ELXSI ITPB ROAD WHITEFIELD, BANGALORE-560048</p>					<p>NOT APPLICABLE</p>			<p>PROOFCONSULTANT</p>			<p> SYSTRA-AECOM-EGIS-RITES Church House, Above SBI Bank, First floor, Civil Lines Nagpur- 440001</p>		<p>CLIENT: MAHARASHTRA METRO RAIL CORPORATION LTD.</p>			
<p>SCALE: NTS</p>					<p>DATE: 19-09-2017</p>			<p>STATUS: APPROVAL</p>			<p>REVISION NO</p>					
<p>DRG NO: TENM-R1-S&G-1-STD-2.3.1-P-2/5</p>					<p>plot scale </p>			<p>REVISION NO</p>			<p>00</p>					

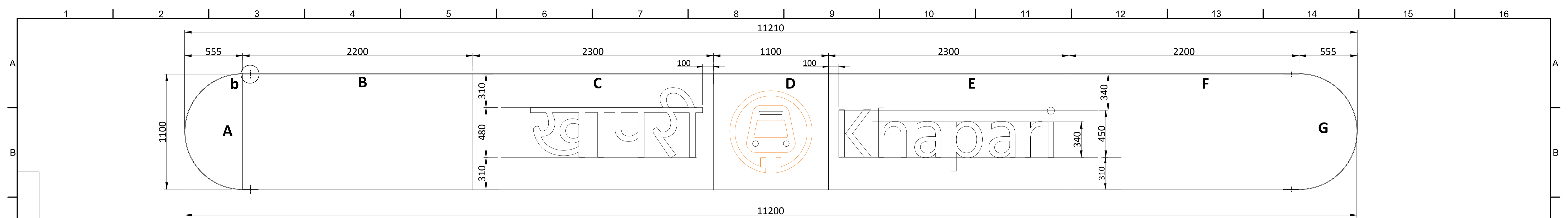

FRONT VIEW

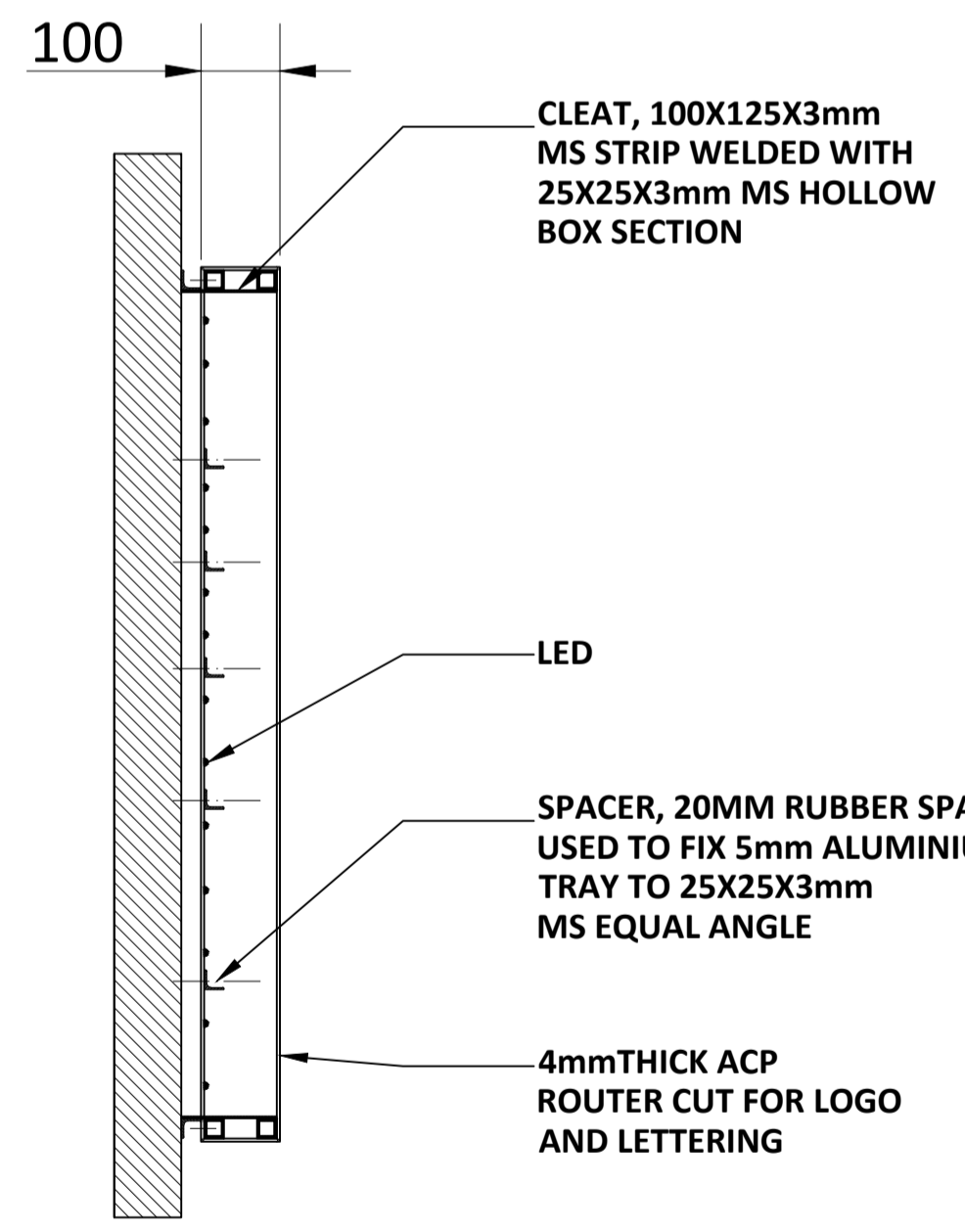
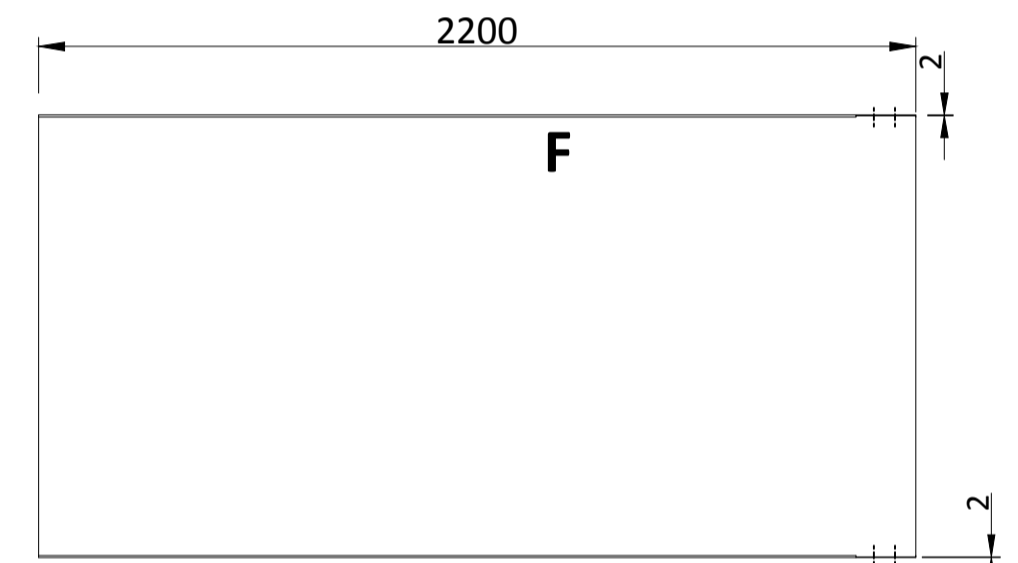
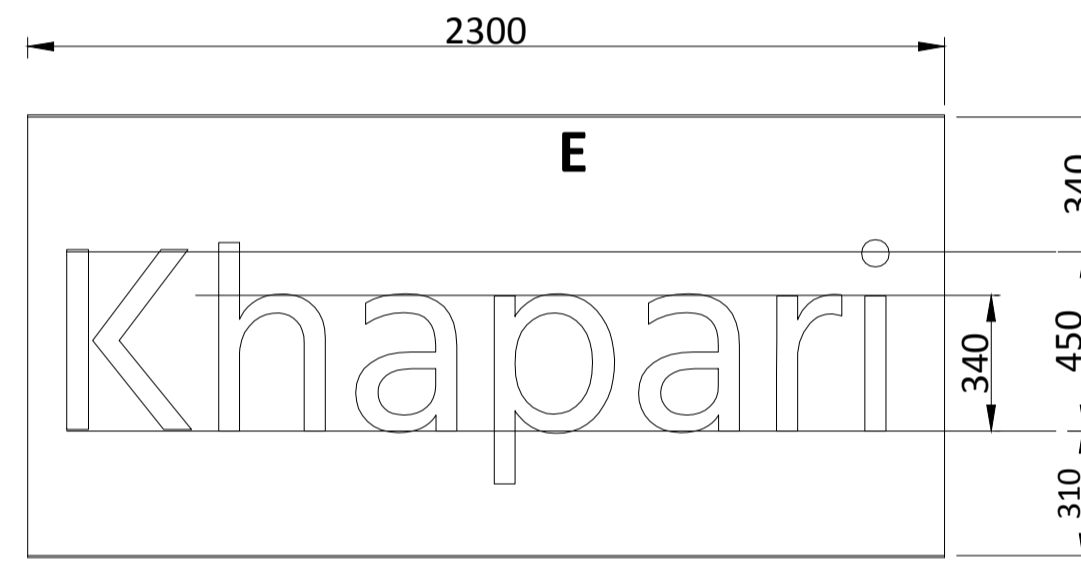
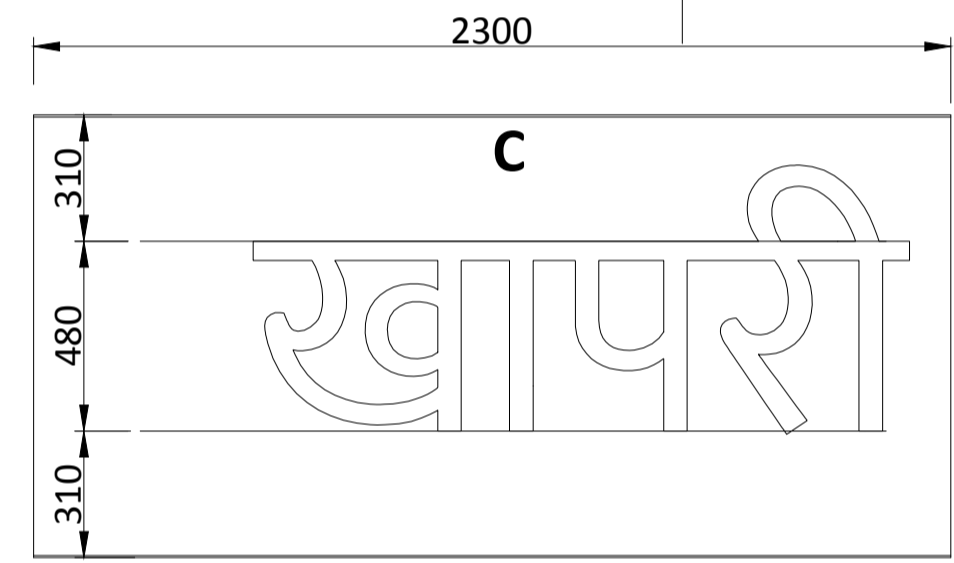
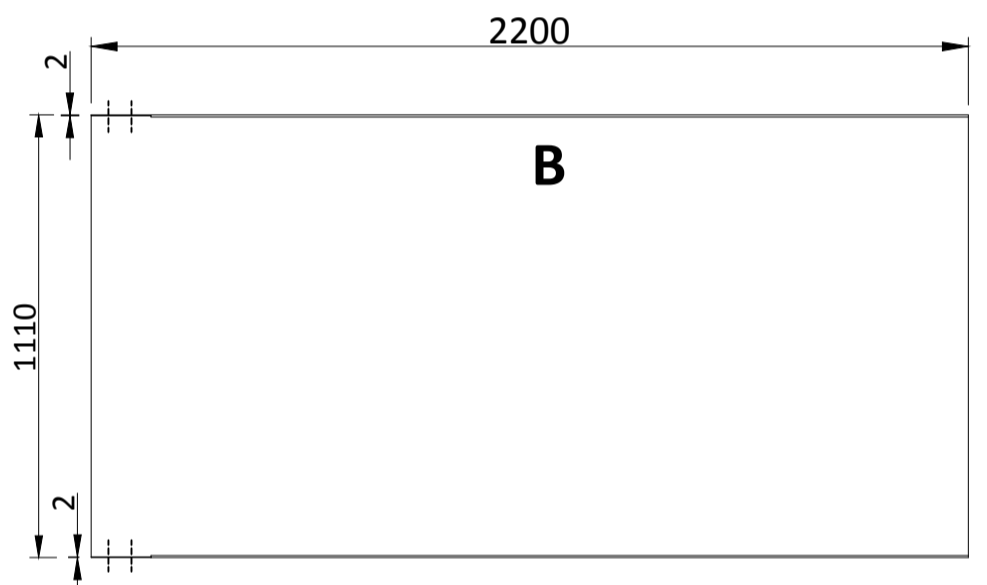
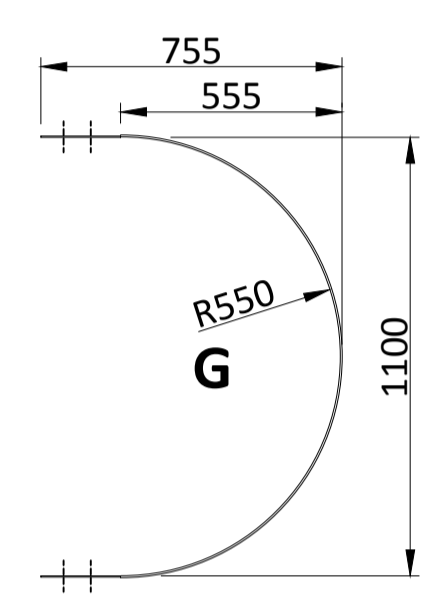
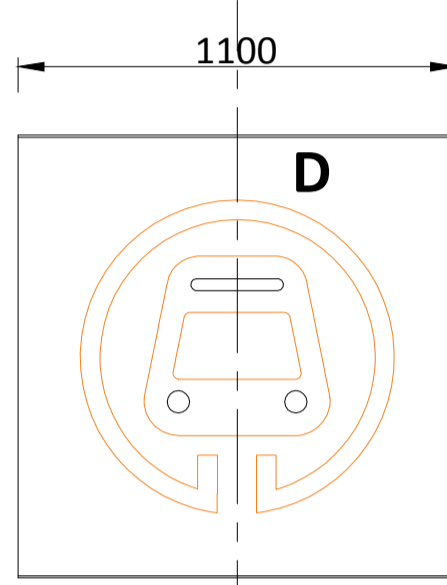
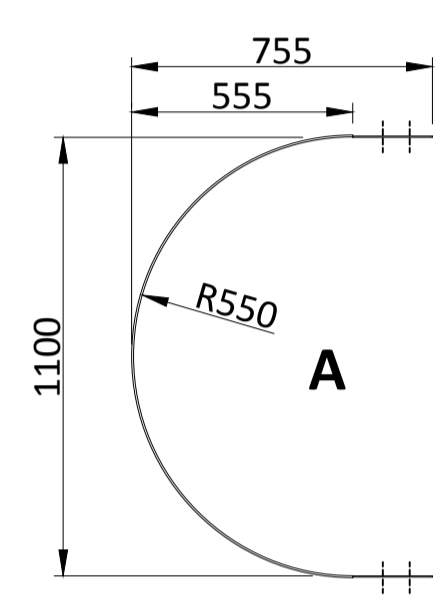

SECTION-CC

NOTES:
 All plans to be read in conjunction with appropriate Sign Schedules.
 All dimensions are in mm.
 All dimensions are to be read and not measured.
 Any discrepancies must be brought to the notice of the consultant before execution of work at site.
 This drawing is the sole property of MMRCL.
 It should not be sed/ copied/ reproduced in any manner without the prior permission of MMRCL.

THE RESPONSIBILITY OF CONTROL, CHECK & VERIFICATION OF ACCURACY, CORRECTNESS, COMPLETENESS, INTEGRATION & FULL COMPLIANCE OF THE CONTRACT PROVISIONS IN RESPECT OF DESIGN, ANALYSIS AND DRAWINGS RESTS WITH THE DETAILED DESIGN CONSULTANT / DETAILED DESIGN CONSULTANT & CONTRACTOR. IT IS CERTIFIED THAT THERE IS NO CHANGE IN THIS GCD FROM THE ALREADY APPROVED CR DWG NO. ".....REV....." APPROVED ON DATE

THIS DRAWING INCLUDING ITS DESIGN AND DETAILING HAS BEEN **PROOF CHECKED** INDEPENDENTLY AND FOUND SUITABLE FOR THE EXECUTION PURPOSE AND IS RECOMMENDED FOR GFC / NO OBJECTION.

THIS DRAWING INCLUDING ITS DESIGN AND DETAILING HAS BEEN **PROOF CHECKED/REVIEWED** AND FOUND SUITABLE FOR THE EXECUTION PURPOSE AND ISSUED AS 'GOOD FOR CONSTRUCTION'/BEING GIVEN NO OBJECTION

COUNTER SIGNED BY MAHARASHTRA METRO RAIL CORPORATION LTD.

PROJECT:  **NAGPUR METRO RAIL PROJECT**
 Metro House, 28/2, CK Naidu Marg, Anand Nagar,
 Civil Lines, Nagpur - 440 001
 Phone No: 07122554217

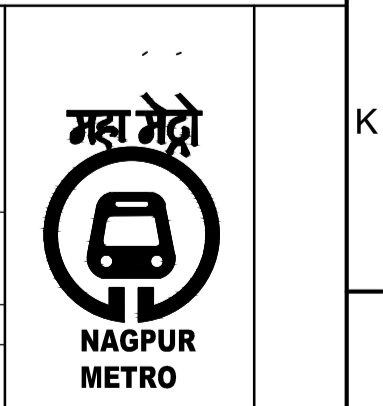

DDC / CONTRACTOR				CONTRACTOR / DDC	
SIGN:	SIGN:	SIGN:	SIGN:	SIGN:	SIGN:
DATE: 18-08-2017	DATE: 18-08-2017	DATE: 18-08-2017	DATE: 18-08-2017	DATE:	DATE:
NAME: JANAKI	NAME: DEEPAK	NAME: PRABHU	NAME: PUNEET	NAME:	NAME:
DRAWN BY	DESIGN BY	CHECKED BY	APPROVED BY	ACCEPTED BY	DATE:

PROOF CONSULTANT

GENERAL CONSULTANT TO NMRCL

NMRCL

Signage Consultants
TATA ELXSI
 ITPB ROAD WHITEFIELD, BANGALORE-560048

NOT APPLICABLE

PROOFCONSULTANT

 **SYSTRA-AECOM-EGIS-RITES**
 Church House, Above SBI Bank,
 First floor, Civil Lines Nagpur- 440001

CLIENT: MAHARASHTRA METRO RAIL CORPORATION LTD.

LOCATION: **ILLUMINATED FACE MOUNTED OVERHEAD STATION NAME SIGN**

SCALE: NTS DATE: 19-09-2017 STATUS: APPROVAL

DRG NO: **TENM-R1-S&G-1-STD-2.3.1-P-3/5**

REVISION NO
00

REV NO	DATE	DESCRIPTION	SIGN

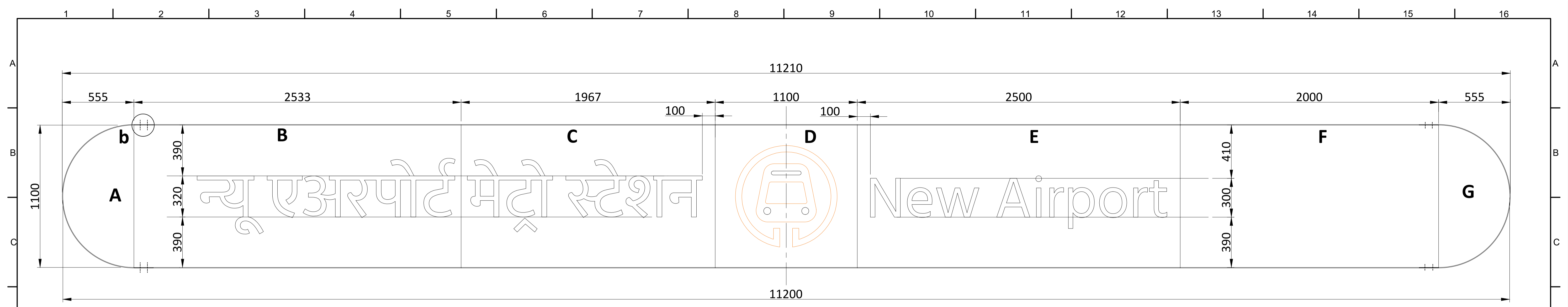

FRONT VIEW

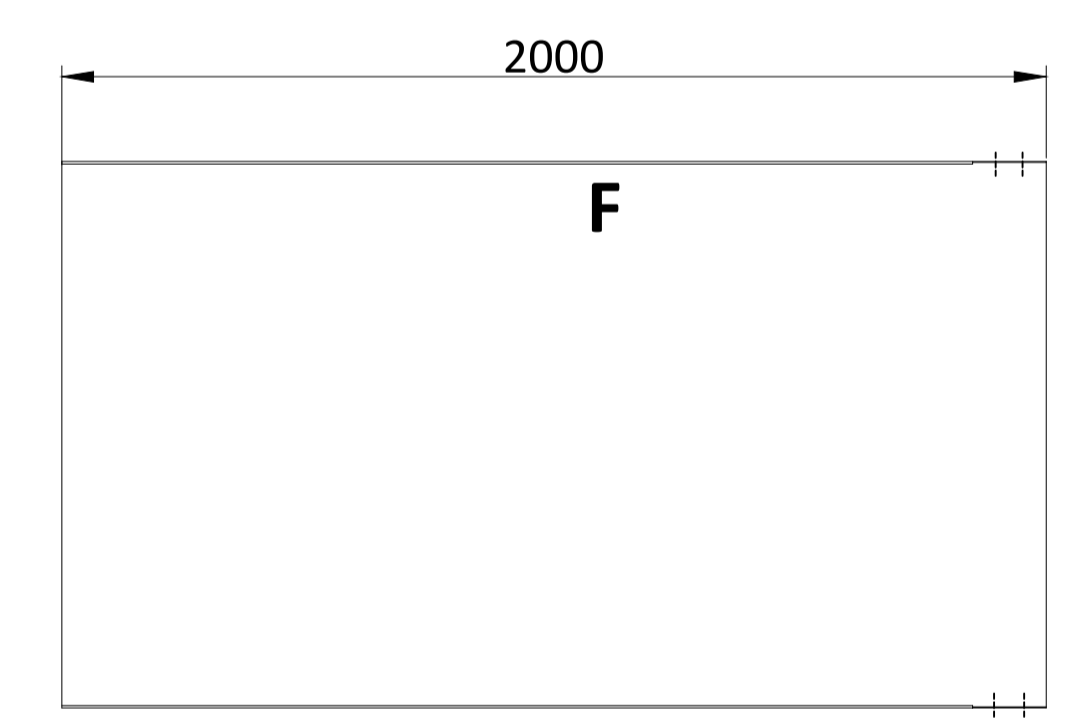
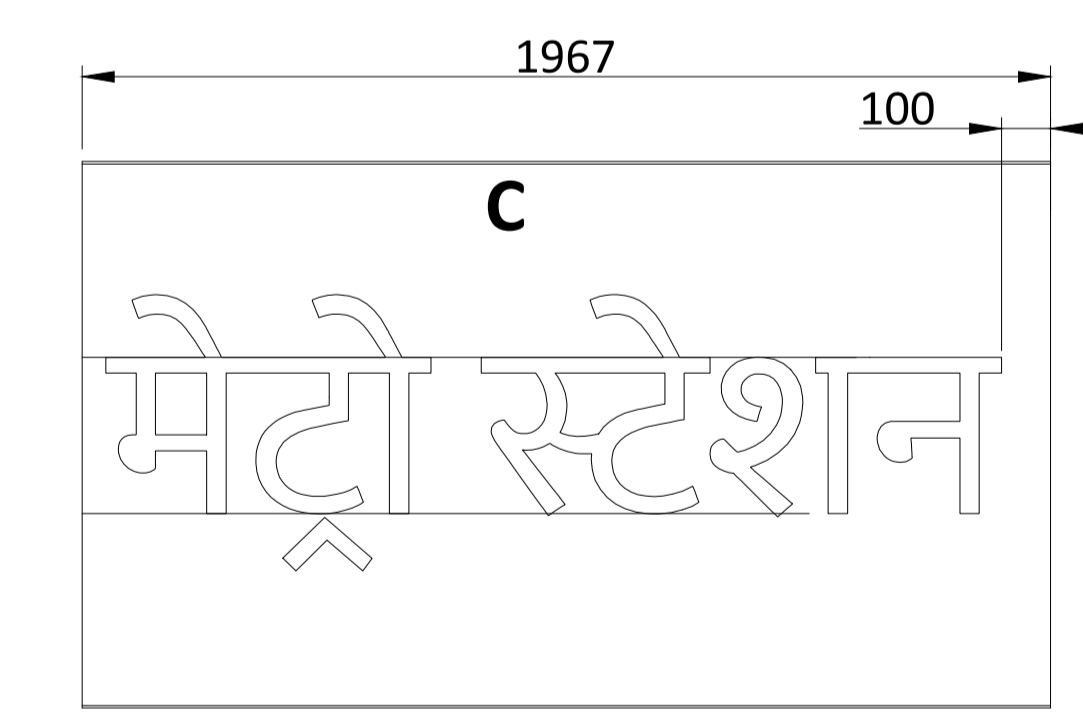
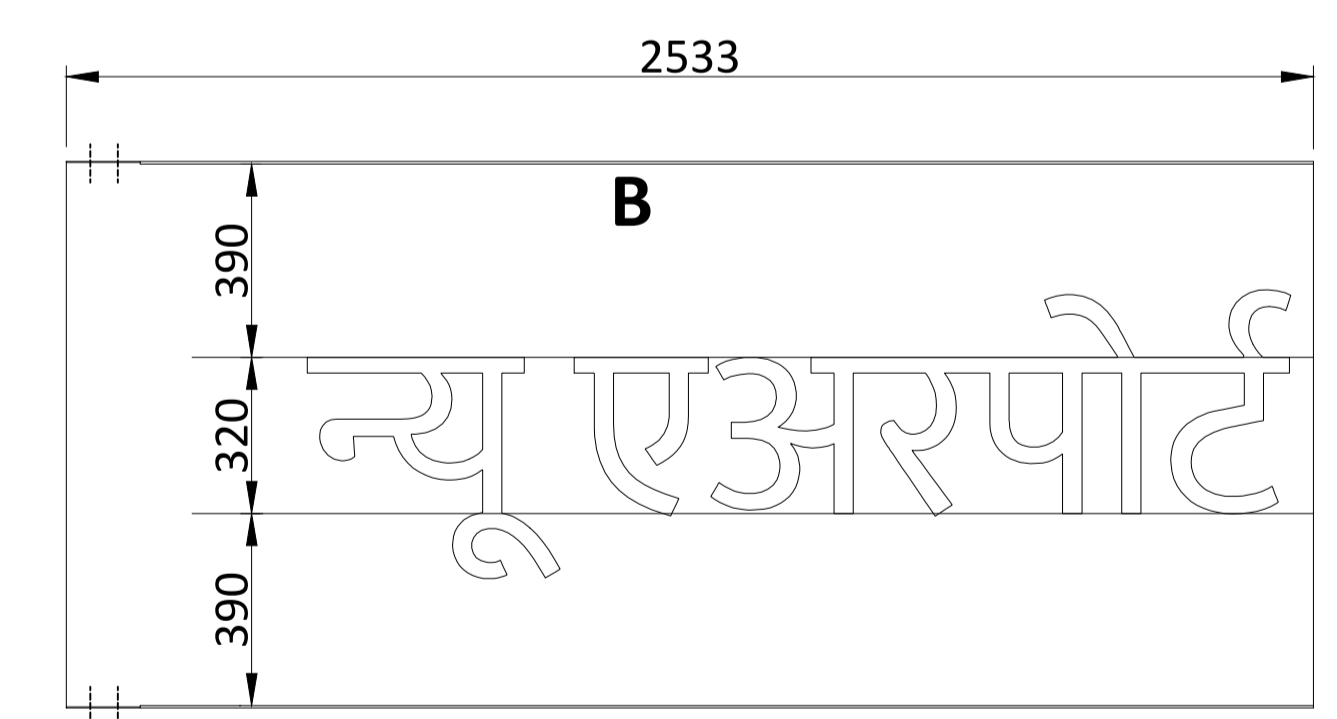
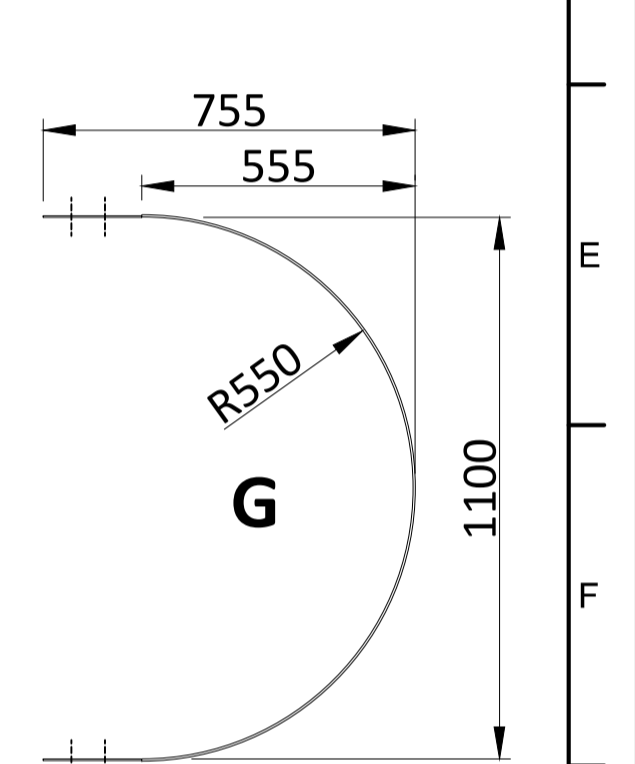
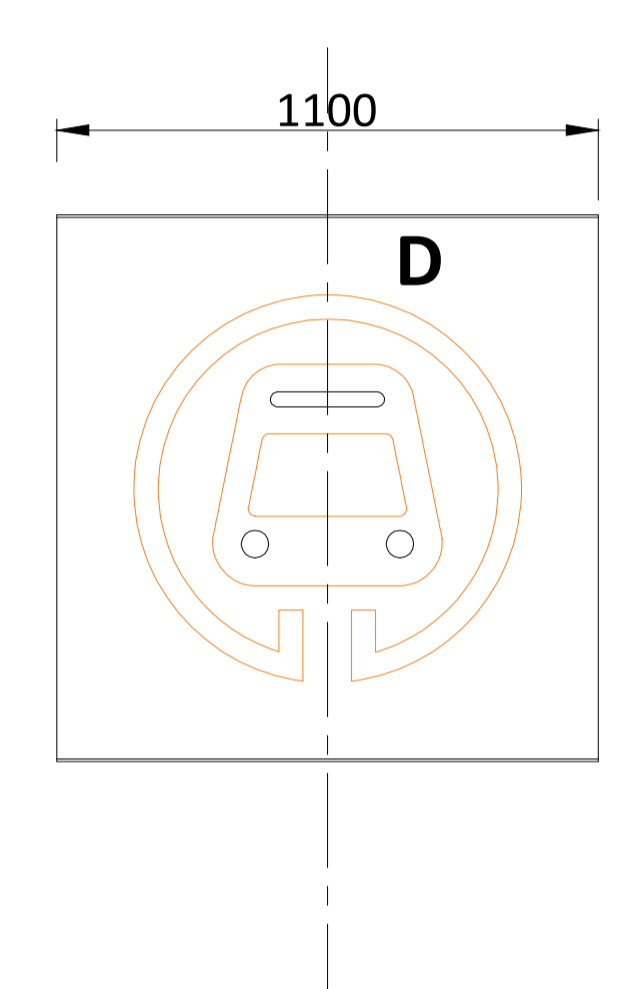
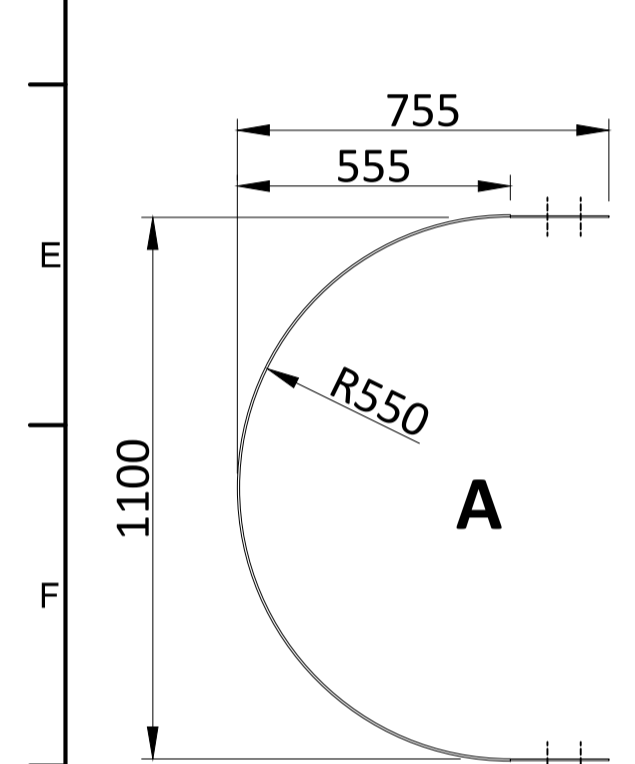

NOTES:
 All plans to be read in conjunction with appropriate Sign Schedules.
 All dimensions are in mm.
 All dimensions are to be read and not measured.
 Any discrepancies must be brought to the notice of the consultant before execution of work at site.
 This drawing is the sole property of MMRCL.
 It should not be sed/ copied/ reproduced in any manner without the prior permission of MMRCL.

THE RESPONSIBILITY OF CONTROL, CHECK & VERIFICATION OF ACCURACY, CORRECTNESS, COMPLETENESS, INTEGRATION & FULL COMPLIANCE OF THE CONTRACT PROVISIONS IN RESPECT OF DESIGN, ANALYSIS AND DRAWINGS RESTS WITH THE DETAILED DESIGN CONSULTANT / DETAILED DESIGN CONSULTANT & CONTRACTOR. IT IS CERTIFIED THAT THERE IS NO CHANGE IN THIS GCD FROM THE ALREADY APPROVED CR DWG NO. ".....REV....." APPROVED ON DATE

THIS DRAWING INCLUDING ITS DESIGN AND DETAILING HAS BEEN **PROOF CHECKED** INDEPENDENTLY AND FOUND SUITABLE FOR THE EXECUTION PURPOSE AND IS RECOMMENDED FOR GFC / NO OBJECTION.

THIS DRAWING INCLUDING ITS DESIGN AND DETAILING HAS BEEN **PROOF CHECKED/REVIEWED** AND FOUND SUITABLE FOR THE EXECUTION PURPOSE AND ISSUED AS 'GOOD FOR CONSTRUCTION'/BEING GIVEN NO OBJECTION

COUNTER SIGNED BY MAHARASHTRA METRO RAIL CORPORATION LTD.

PROJECT:  **NAGPUR METRO RAIL PROJECT**
 Metro House, 28/2, CK Naidu Marg, Anand Nagar, Civil Lines, Nagpur - 440 001
 Phone No: 07122554217

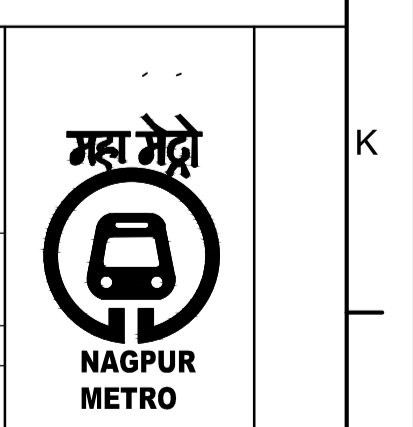

DDC / CONTRACTOR				CONTRACTOR / DDC			
SIGN:	SIGN:	SIGN:	SIGN:	SIGN:	SIGN:	SIGN:	SIGN:
DATE: 18-08-2017	DATE: 18-08-2017	DATE: 18-08-2017	DATE: 18-08-2017	DATE: 18-08-2017	DATE: 18-08-2017	DATE: 18-08-2017	DATE: 18-08-2017
NAME: JANAKI	NAME: DEEPAK	NAME: PRABHU	NAME: PUNEET	NAME:	NAME:	NAME:	NAME:
DRAWN BY	DESIGN BY	CHECKED BY	APPROVED BY	ACCEPTED BY	DATE:	DATE:	DATE:

PROOF CONSULTANT

GENERAL CONSULTANT TO NMRCL

NMRCL

Signage Consultants
TATA ELXSI
 ITPB ROAD WHITEFIELD,BANGALORE-560048

NOT APPLICABLE

PROOFCONSULTANT

 **SYSTRA-AECOM-EGIS-RITES**
 Church House, Above SBI Bank, First floor, Civil Lines Nagpur- 440001

CLIENT: MAHARASHTRA METRO RAIL CORPORATION LTD.

LOCATION: ILLUMINATED FACE MOUNTED OVERHEAD STATION NAME SIGN

TITLE: ILLUMINATED FACE MOUNTED OVERHEAD STATION NAME SIGN

SCALE: NTS **DATE:** 19-09-2017 **STATUS:** APPROVAL

DRG NO: TENM-R1-S&G-1-STD-2.3.1-P-4/5

REVISION NO: 00

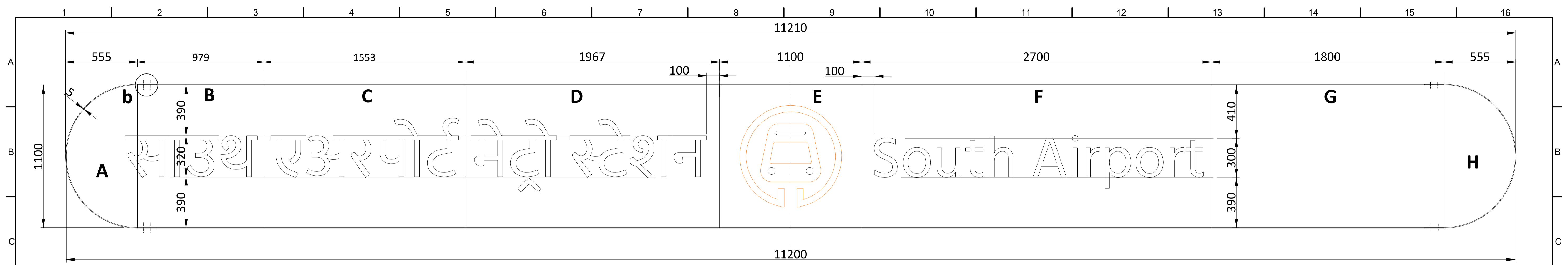

FRONT VIEW

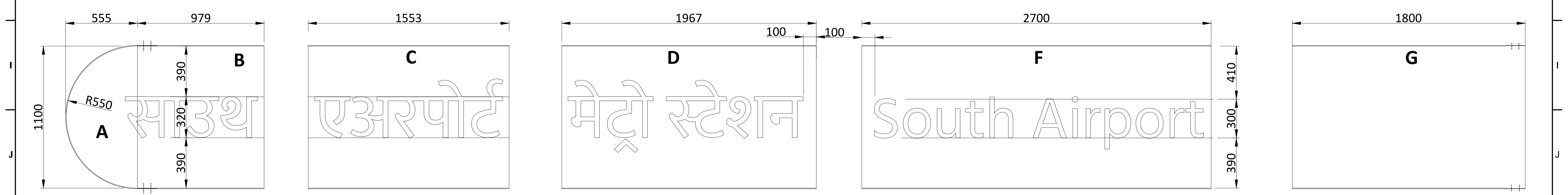
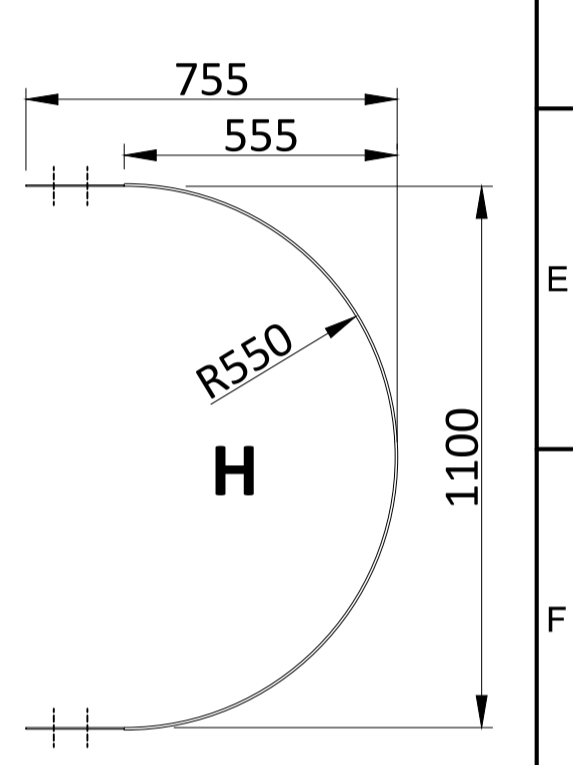
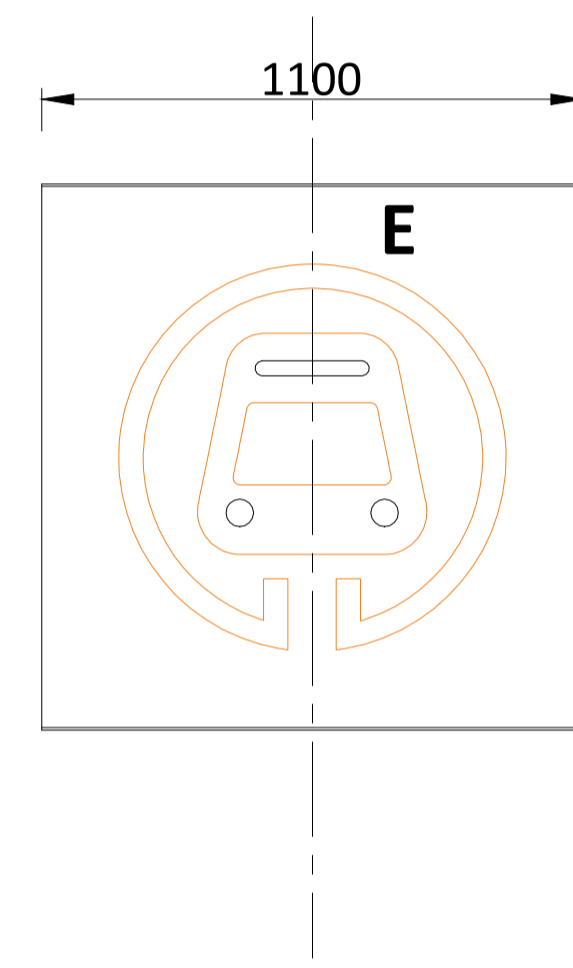
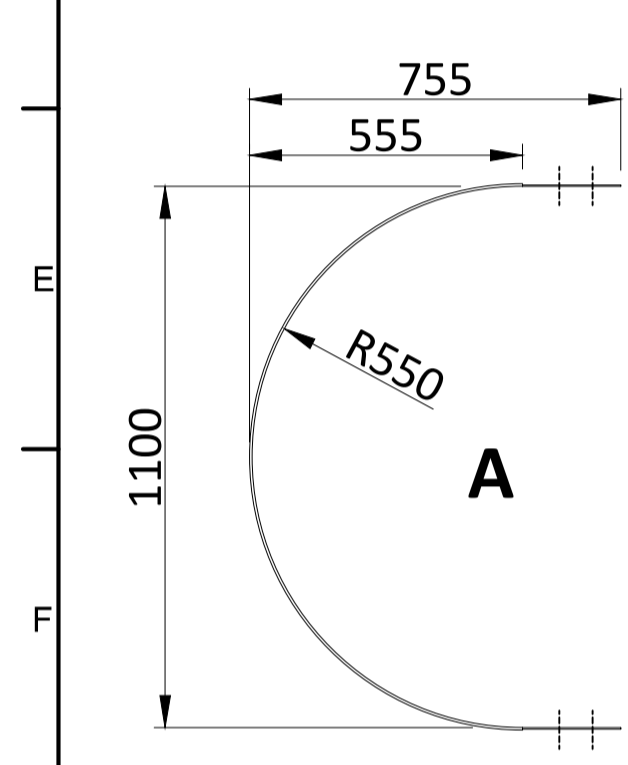

NOTES:
 All plans to be read in conjunction with appropriate Sign Schedules.
 All dimensions are in mm.
 All dimensions are to be read and not measured.
 Any discrepancies must be brought to the notice of the consultant before execution of work at site.
 This drawing is the sole property of MMRCL.
 It should not be sed/ copied/ reproduced in any manner without the prior permission of MMRCL.

THE RESPONSIBILITY OF CONTROL, CHECK & VERIFICATION OF ACCURACY, CORRECTNESS, COMPLETENESS, INTEGRATION & FULL COMPLIANCE OF THE CONTRACT PROVISIONS IN RESPECT OF DESIGN, ANALYSIS AND DRAWINGS RESTS WITH THE DETAILED DESIGN CONSULTANT / DETAILED DESIGN CONSULTANT & CONTRACTOR. IT IS CERTIFIED THAT THERE IS NO CHANGE IN THIS GCD FROM THE ALREADY APPROVED CR DWG NO. ".....REV....." APPROVED ON DATE:

THIS DRAWING INCLUDING ITS DESIGN AND DETAILING HAS BEEN **PROOF CHECKED** INDEPENDENTLY AND FOUND SUITABLE FOR THE EXECUTION PURPOSE AND IS RECOMMENDED FOR GFC / NO OBJECTION.

THIS DRAWING INCLUDING ITS DESIGN AND DETAILING HAS BEEN **PROOF CHECKED/REVIEWED** AND FOUND SUITABLE FOR THE EXECUTION PURPOSE AND ISSUED AS 'GOOD FOR CONSTRUCTION'/BEING GIVEN NO OBJECTION

COUNTER SIGNED BY MAHARASHTRA METRO RAIL CORPORATION LTD.

PROJECT:  **NAGPUR METRO RAIL PROJECT**
 Metro House, 28/2, CK Naidu Marg, Anand Nagar, Civil Lines, Nagpur - 440 001
 Phone No: 07122554217

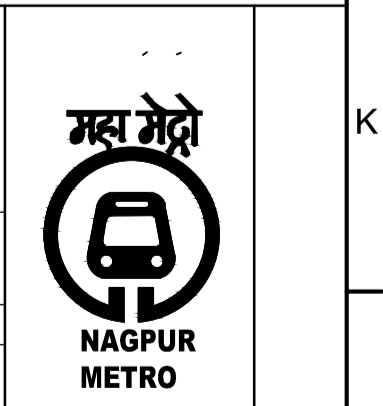

DDC / CONTRACTOR				CONTRACTOR / DDC			
SIGN:	SIGN:	SIGN:	SIGN:	SIGN:	SIGN:	SIGN:	SIGN:
DATE: 18-08-2017	DATE: 18-08-2017	DATE: 18-08-2017	DATE: 18-08-2017	DATE: 18-08-2017	DATE: 18-08-2017	DATE: 18-08-2017	DATE: 18-08-2017
NAME: JANAKI	NAME: DEEPAK	NAME: PRABHU	NAME: PUNEET	NAME:	NAME:	NAME:	NAME:
DRAWN BY	DESIGN BY	CHECKED BY	APPROVED BY	ACCEPTED BY	ACCEPTED BY	ACCEPTED BY	ACCEPTED BY

PROOF CONSULTANT

GENERAL CONSULTANT TO NMRCL

NMRCL

Signage Consultants
TATA ELXSI
 ITPB ROAD WHITEFIELD, BANGALORE-560048

NOT APPLICABLE

PROOFCONSULTANT

 **SYSTRA-AECOM-EGIS-RITES**
 Church House, Above SBI Bank, First floor, Civil Lines Nagpur- 440001

CLIENT: MAHARASHTRA METRO RAIL CORPORATION LTD.

LOCATION:

TITLE: ILLUMINATED FACE MOUNTED OVERHEAD STATION NAME SIGN

SCALE: NTS **DATE:** 19-09-2017 **STATUS:** APPROVAL

DRG NO: TENM-R1-S&G-1-STD-2.3.1-P-5/5

REVISION NO:
00

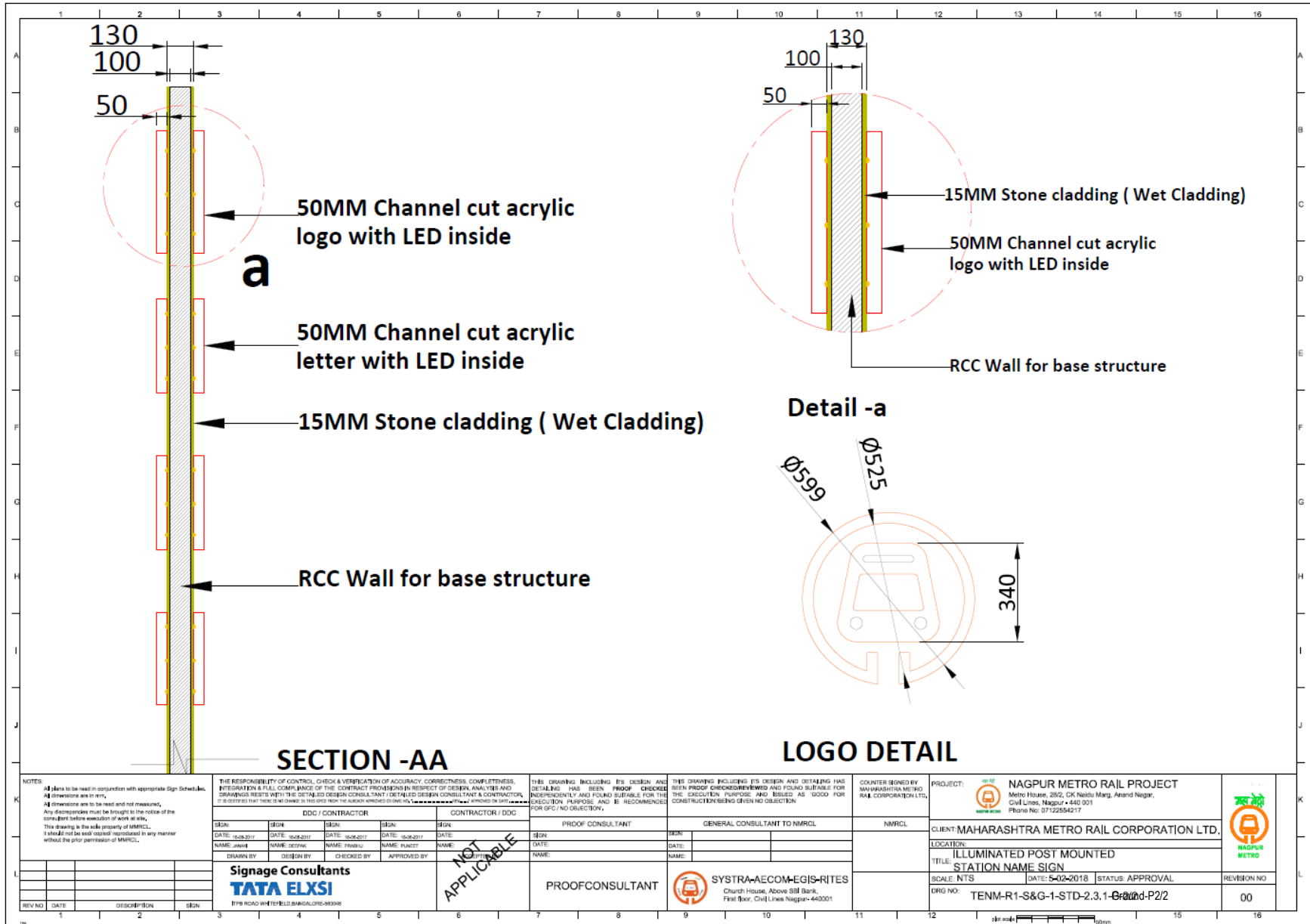

NOTES:
 All items to be used in conjunction with appropriate Sign Structure.
 All dimensions are in mm.
 All dimensions are to be read and not measured.
 Any discrepancies must be brought to the notice of the consultant before execution of work at site.
 This drawing is the sole property of MMRCL.
 It shall not be used/ copied/ reproduced in any manner without the prior permission of MMRCL.

THE RESPONSIBILITY OF CONTROL, CHECK & VERIFICATION OF ACCURACY, CORRECTNESS, COMPLETENESS, INTEGRATION & FULL COMPLIANCE OF THE CONTRACT PROVISIONS IN RESPECT OF DESIGN, ANALYSIS AND DRAWINGS RESTS WITH THE DETAILED DESIGN CONSULTANT / DETAILED DESIGN CONSULTANT & CONTRACTOR. IT IS NOT TO BE TAKEN IN THE WAKE OF THE SIGNAGE APPROVED BY MMRCL.

THIS DRAWING INCLUDING ITS DESIGN AND DETAILING HAS BEEN PROOF CHECKED INDEPENDENTLY AND FOUND SUITABLE FOR THE EXECUTION PURPOSE AND IS RECOMMENDED FOR GFC/ NO OBJECTION.

COUNTER SIGNED BY MAHARASHTRA METRO RAIL CORPORATION LTD.

PROJECT: NAGPUR METRO RAIL PROJECT
 Metro House, 2052, DK Naidu Marg, Anand Nagar, Civil Lines, Nagpur-440 001
 Phone No: 07122554217

CLIENT: MAHARASHTRA METRO RAIL CORPORATION LTD.

DDC / CONTRACTOR		CONTRACTOR / DDC	
SIGN	DATE	SIGN	DATE

PROOF CONSULTANT		GENERAL CONSULTANT TO MMRCL	
DATE	NAME	DATE	NAME

NMRCL	
DATE	NAME

Signage Consultants
TATA ELXSI
 87th ROAD WHEEL WHEEL BANGALORE-560093

PROOFCONSULTANT

SYSTRA-AECOM-EGIS-RITES
 Church House, Above SBI Bank,
 First Floor, Civil Lines Nagpur-440001

LOCATION: ILLUMINATED POST MOUNTED STATION NAME SIGN
SCALE: NTS
DATE: 5-02-2018
STATUS: APPROVAL
DRG NO: TENM-R1-S&G-1-STD-2.3.1-Grand-P/2/2
REVISION NO: 00



NOT APPLICABLE

Option 1 A

Background : Black Granite

Letters : SS Front, with edge lighting



As per Artwork

As per Artwork

As per Artwork



एअरपोर्ट

एयरपोर्ट

Airport

3500 mm

500 mm

300 mm

500 mm

300 mm

500 mm

500 mm

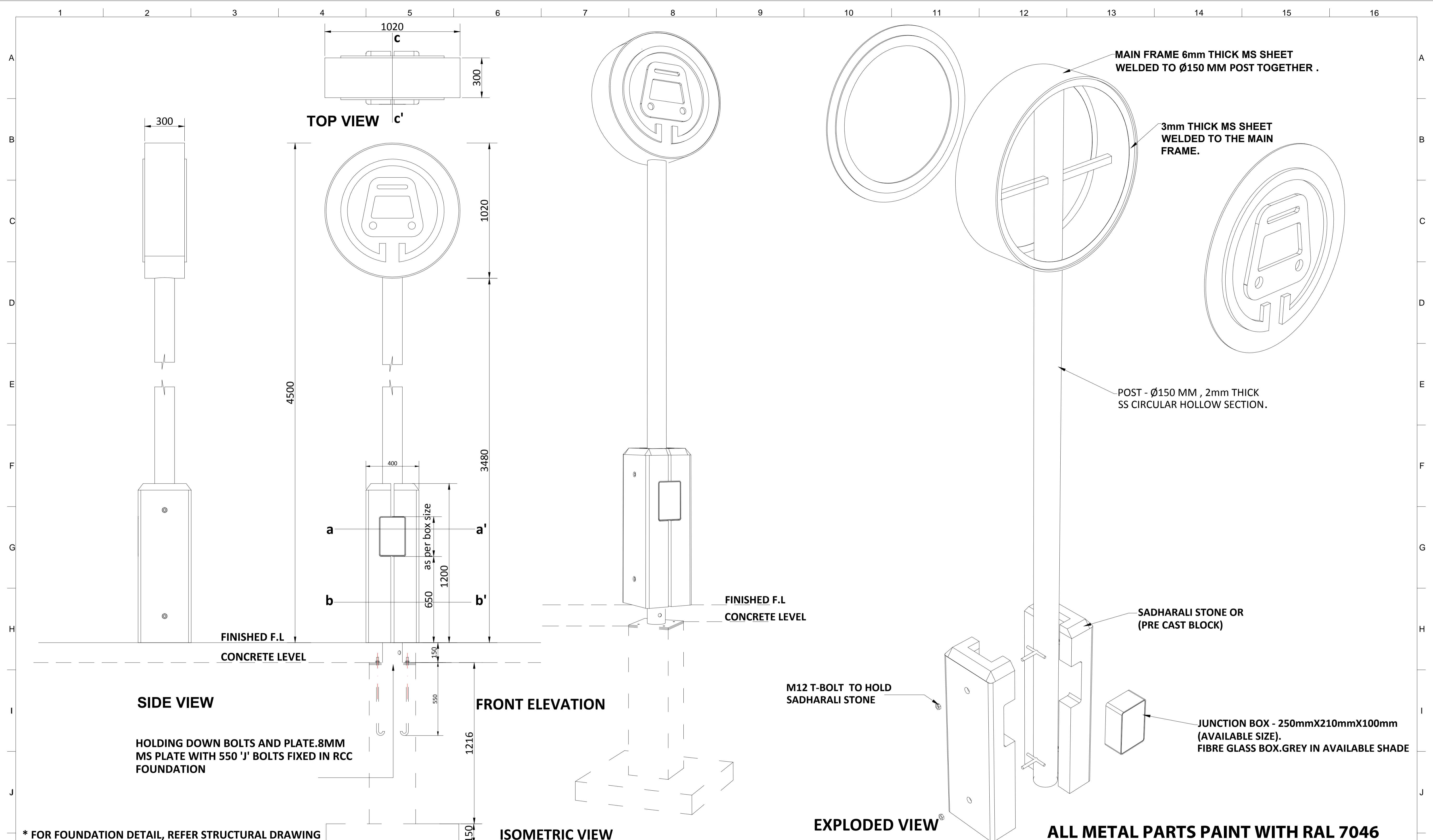

* FOR FOUNDATION DETAIL, REFER STRUCTURAL DRAWING

NOTES:
 All plans to be read in conjunction with appropriate Sign Schedules.
 All dimensions are in mm.
 All dimensions are to be read and not measured.
 Any discrepancies must be brought to the notice of the consultant before execution of work at site.
 This drawing is the sole property of MMRCL.
 It should not be sed/ copied/ reproduced in any manner without the prior permission of MMRCL.

THE RESPONSIBILITY OF CONTROL, CHECK & VERIFICATION OF ACCURACY, CORRECTNESS, COMPLETENESS, INTEGRATION & FULL COMPLIANCE OF THE CONTRACT PROVISIONS IN RESPECT OF DESIGN, ANALYSIS AND DRAWINGS RESTS WITH THE DETAILED DESIGN CONSULTANT / DETAILED DESIGN CONSULTANT & CONTRACTOR. IT IS CERTIFIED THAT THERE IS NO CHANGE IN THIS GPCD FROM THE ALREADY APPROVED CR DWG NO. REV..... APPROVED ON DATE

THIS DRAWING INCLUDING ITS DESIGN AND DETAILING HAS BEEN **PROOF CHECKED** INDEPENDENTLY AND FOUND SUITABLE FOR THE EXECUTION PURPOSE AND IS RECOMMENDED FOR GFC / NO OBJECTION.

THIS DRAWING INCLUDING ITS DESIGN AND DETAILING HAS BEEN **PROOF CHECKED/REVIEWED** AND FOUND SUITABLE FOR THE EXECUTION PURPOSE AND ISSUED AS 'GOOD FOR CONSTRUCTION/BEING GIVEN NO OBJECTION'

COUNTER SIGNED BY MAHARASHTRA METRO RAIL CORPORATION LTD.

PROJECT: **NAGPUR METRO RAIL PROJECT**
 Metro House, 28/2, CK Naidu Marg, Anand Nagar, Civil Lines, Nagpur - 440 001
 Phone No: 07122554217



DDC / CONTRACTOR				CONTRACTOR / DDC			
SIGN:	SIGN:	SIGN:	SIGN:	SIGN:	SIGN:	SIGN:	SIGN:
DATE: 18-08-2017	DATE: 18-08-2017	DATE: 18-08-2017	DATE: 18-08-2017	DATE: 18-08-2017	DATE: 18-08-2017	DATE: 18-08-2017	DATE: 18-08-2017
NAME: DEEPAK	NAME: DEEPAK	NAME: PRABHU	NAME: PUNEET	NAME:	NAME:	NAME:	NAME:
DRAWN BY	DESIGN BY	CHECKED BY	APPROVED BY	ACCEPTED BY	DATE:	DATE:	DATE:

PROOF CONSULTANT

GENERAL CONSULTANT TO NMRCL

NMRCL

CLIENT: MAHARASHTRA METRO RAIL CORPORATION LTD.

LOCATION:

TITLE: **ILLUMINATED TOTEM SIGN**

SCALE: NTS DATE: 19-09-2017 STATUS: APPROVAL

DRG NO: **TENM-R1-S&G-1-STD-2.4-P-1/3**

REVISION NO
00

Signage Consultants
TATA ELXSI
 ITPB ROAD WHITEFIELD, BANGALORE-560048

NOT APPLICABLE

PROOFCONSULTANT

SYSTRA-AECOM-EGIS-RITES
 Church House, Above SBI Bank, First floor, Civil Lines Nagpur- 440001

REV NO	DATE	DESCRIPTION	SIGN
1			

plot scale 50mm

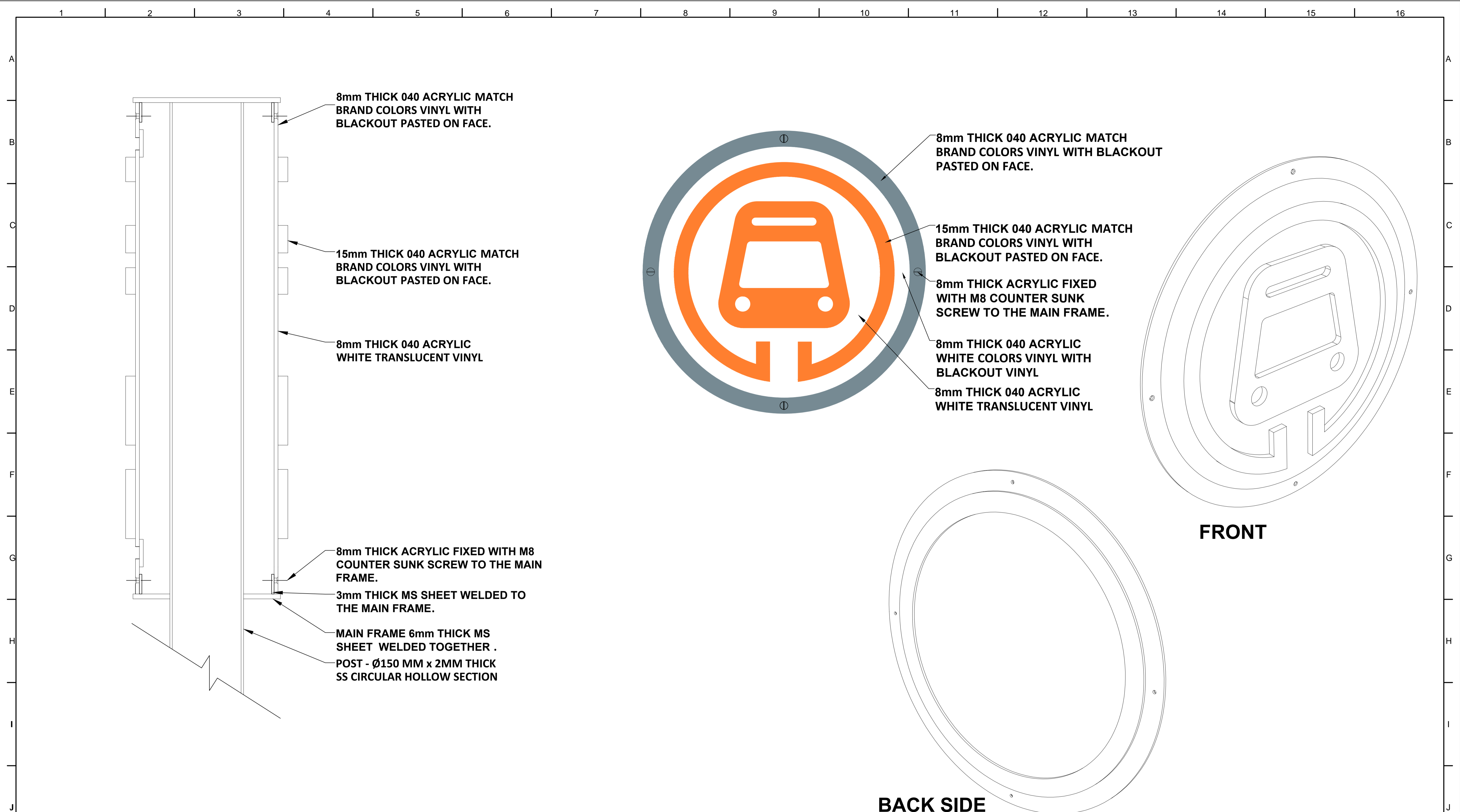

SECTION - CC'

ALL METAL PARTS PAINT WITH RAL 7046

NOTES:
 All plans to be read in conjunction with appropriate Sign Schedules.
 All dimensions are in mm.
 All dimensions are to be read and not measured.
 Any discrepancies must be brought to the notice of the consultant before execution of work at site.
 This drawing is the sole property of MMRCL.
 It should not be sed/ copied/ reproduced in any manner without the prior permission of MMRCL.

THE RESPONSIBILITY OF CONTROL, CHECK & VERIFICATION OF ACCURACY, CORRECTNESS, COMPLETENESS, INTEGRATION & FULL COMPLIANCE OF THE CONTRACT PROVISIONS IN RESPECT OF DESIGN, ANALYSIS AND DRAWINGS RESTS WITH THE DETAILED DESIGN CONSULTANT / DETAILED DESIGN CONSULTANT & CONTRACTOR. IT IS CERTIFIED THAT THERE IS NO CHANGE IN THIS GPCD FROM THE ALREADY APPROVED CR DWG NO. "....." APPROVED ON DATE

THIS DRAWING INCLUDING ITS DESIGN AND DETAILING HAS BEEN **PROOF CHECKED** INDEPENDENTLY AND FOUND SUITABLE FOR THE EXECUTION PURPOSE AND IS RECOMMENDED FOR GFC / NO OBJECTION.

THIS DRAWING INCLUDING ITS DESIGN AND DETAILING HAS BEEN **PROOF CHECKED/REVIEWED** AND FOUND SUITABLE FOR THE EXECUTION PURPOSE AND ISSUED AS 'GOOD FOR CONSTRUCTION/BEING GIVEN NO OBJECTION'

COUNTER SIGNED BY MAHARASHTRA METRO RAIL CORPORATION LTD.

PROJECT:  **NAGPUR METRO RAIL PROJECT**
 Metro House, 28/2, CK Naidu Marg, Anand Nagar,
 Civil Lines, Nagpur - 440 001
 Phone No: 07122554217

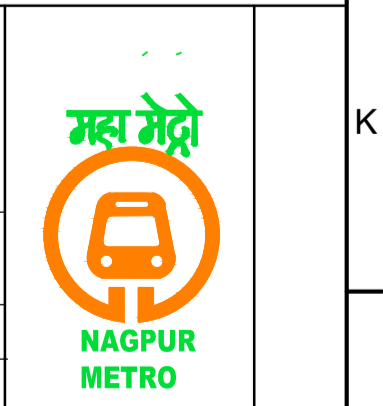

DDC / CONTRACTOR				CONTRACTOR / DDC	
SIGN:	SIGN:	SIGN:	SIGN:	SIGN:	SIGN:
DATE: 18-08-2017	DATE: 18-08-2017	DATE: 18-08-2017	DATE: 18-08-2017	DATE:	DATE:
NAME: DEEPAK	NAME: DEEPAK	NAME: PRABHU	NAME: PUNEET	NAME:	NAME:
DRAWN BY	DESIGN BY	CHECKED BY	APPROVED BY	ACCEPTED BY	DATE:

PROOF CONSULTANT

GENERAL CONSULTANT TO NMRCL

NMRCL

CLIENT: MAHARASHTRA METRO RAIL CORPORATION LTD.

LOCATION:

TITLE: **ILLUMINATED TOTEM SIGN**

SCALE: NTS DATE: 19-09-2017 STATUS: APPROVAL

DRG NO: **TENM-R1-S&G-1-STD-2.4-P-2/3**

Signage Consultants
TATA ELXSI
 ITPB ROAD WHITEFIELD, BANGALORE-560048

NOT APPLICABLE

PROOFCONSULTANT

 **SYSTRA-AECOM-EGIS-RITES**
 Church House, Above SBI Bank,
 First floor, Civil Lines Nagpur- 440001

REV NO	DATE	DESCRIPTION	SIGN
1			
2			

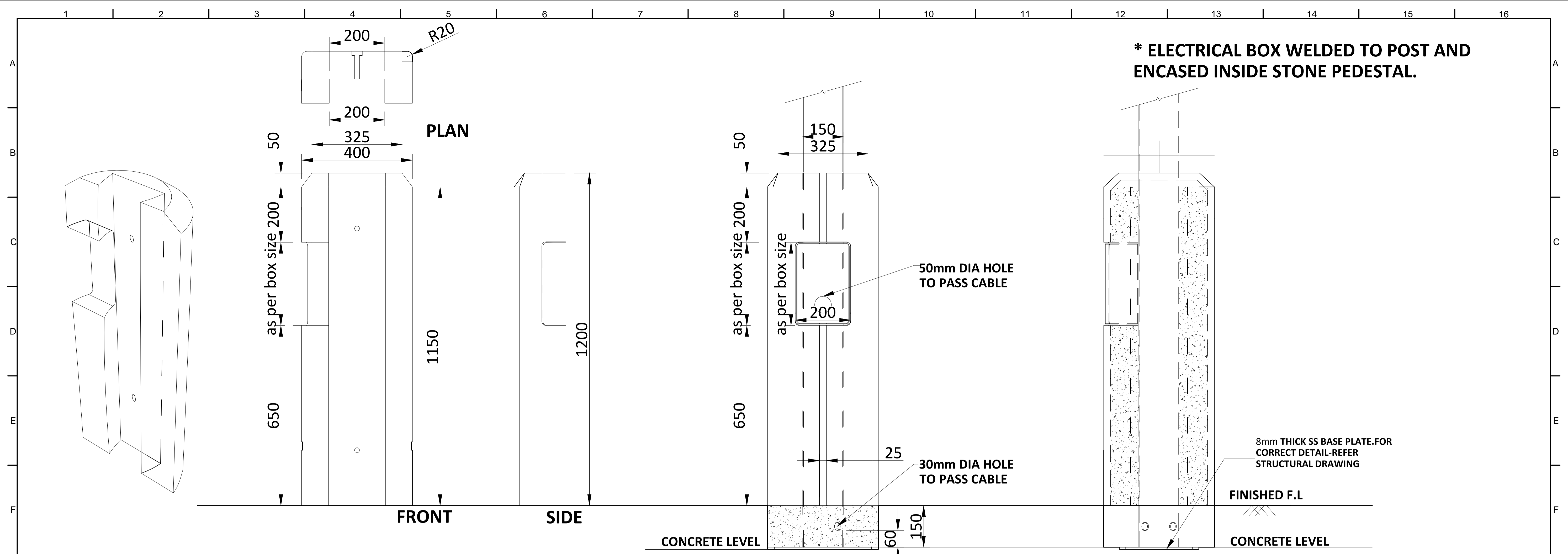

CROSS-SECTIONAL ISOMETRIC

FRONT CROSS SECTIONAL

SIDE CROSS SECTIONAL ELEVATION

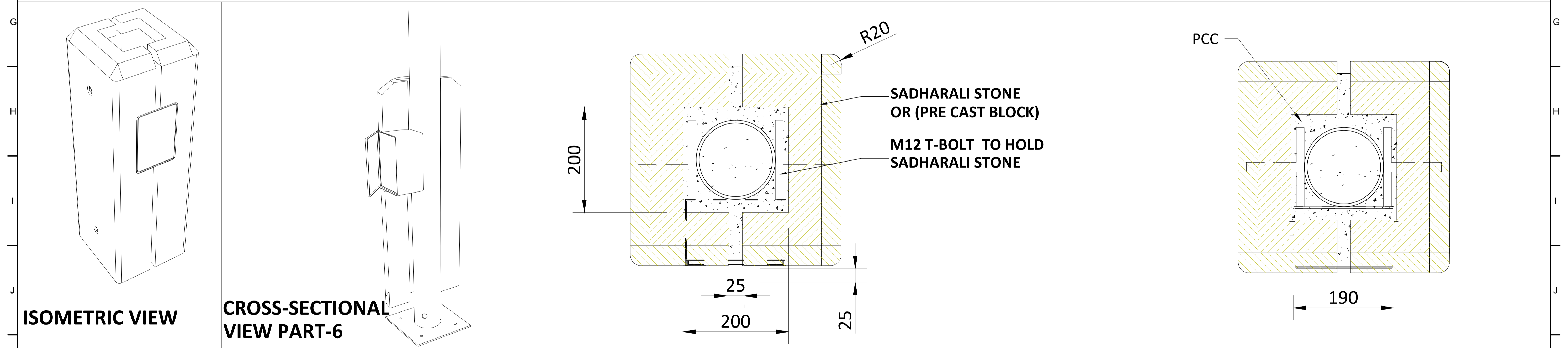

NOTES:
 All plans to be read in conjunction with appropriate Sign Schedules.
 All dimensions are in mm.
 Any discrepancies must be brought to the notice of the consultant before execution of work at site.
 This drawing is the sole property of MMRCL.
 It should not be sed/ copied/ reproduced in any manner without the prior permission of MMRCL.

THE RESPONSIBILITY OF CONTROL, CHECK & VERIFICATION OF ACCURACY, CORRECTNESS, COMPLETENESS, INTEGRATION & FULL COMPLIANCE OF THE CONTRACT PROVISIONS IN RESPECT OF DESIGN, ANALYSIS AND DRAWINGS RESTS WITH THE DETAILED DESIGN CONSULTANT / DETAILED DESIGN CONSULTANT & CONTRACTOR. IT IS CERTIFIED THAT THERE IS NO CHANGE IN THIS GCD FROM THE ALREADY APPROVED CR DWG NO. REV. APPROVED ON DATE

DDC / CONTRACTOR				CONTRACTOR / DDC			
SIGN:	SIGN:	SIGN:	SIGN:	SIGN:	SIGN:	SIGN:	SIGN:
DATE: 18-08-2017	DATE: 18-08-2017	DATE: 18-08-2017	DATE: 18-08-2017	DATE:	DATE:	DATE:	DATE:
NAME: DEEPAK	NAME: DEEPAK	NAME: PRABHU	NAME: PUNEET	NAME:	NAME:	NAME:	NAME:
DRAWN BY	DESIGN BY	CHECKED BY	APPROVED BY	ACCEPTED BY	DATE:	DATE:	DATE:

Signage Consultants
TATA ELXSI
 ITPB ROAD WHITEFIELD,BANGALORE-560048

THIS DRAWING INCLUDING ITS DESIGN AND DETAILING HAS BEEN **PROOF CHECKED** INDEPENDENTLY AND FOUND SUITABLE FOR THE EXECUTION PURPOSE AND IS RECOMMENDED FOR GFC / NO OBJECTION.

PROOFCONSULTANT

THIS DRAWING INCLUDING ITS DESIGN AND DETAILING HAS BEEN **PROOF CHECKED/REVIEWED** AND FOUND SUITABLE FOR THE EXECUTION PURPOSE AND ISSUED AS 'GOOD FOR CONSTRUCTION/BEING GIVEN NO OBJECTION'

GENERAL CONSULTANT TO NMRCL

PROOFCONSULTANT
SYSTRA-AECOM-EGIS-RITES
 Church House, Above SBI Bank,
 First floor, Civil Lines Nagpur- 440001

COUNTER SIGNED BY MAHARASHTRA METRO RAIL CORPORATION LTD.

NMRCL

PROJECT: **NAGPUR METRO RAIL PROJECT**
 Metro House, 28/2, CK Naidu Marg, Anand Nagar,
 Civil Lines, Nagpur - 440 001
 Phone No: 07122554217

CLIENT: MAHARASHTRA METRO RAIL CORPORATION LTD.

LOCATION:

TITLE: ILLUMINATED TOTEM SIGN

SCALE: NTS **DATE:** 19-09-2017 **STATUS:** APPROVAL

DRG NO: TENM-R1-S&G-1-STD-2.4-P-3/3

REVISION NO
00

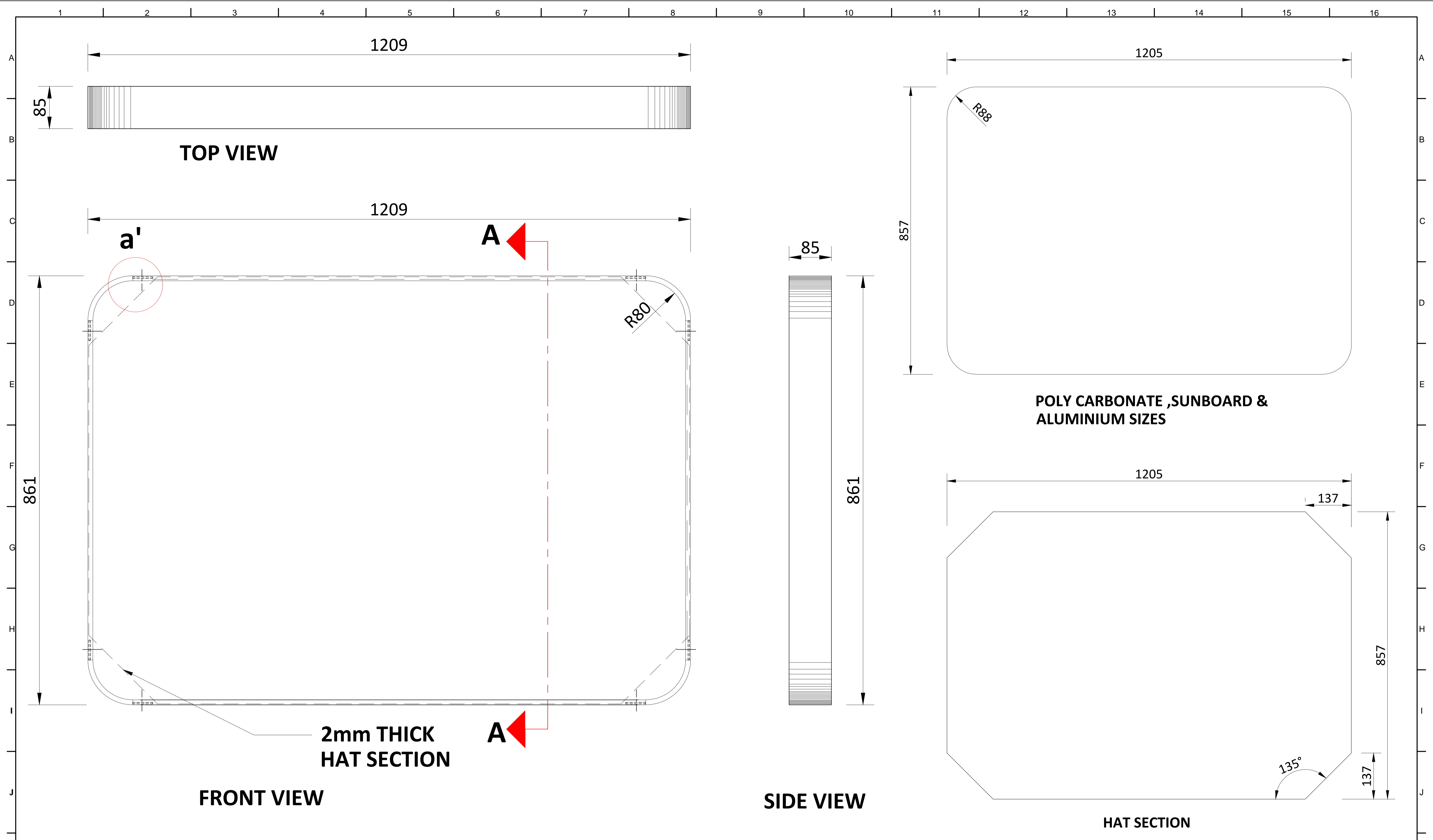

NOTES:
All plans to be read in conjunction with appropriate Sign Schedules.
All dimensions are in mm.
All dimensions are to be read and not measured.
Any discrepancies must be brought to the notice of the consultant before execution of work at site.
This drawing is the sole property of MMRCL.
It should not be sed/ copied/ reproduced in any manner without the prior permission of MMRCL.

REV NO	DATE	DESCRIPTION	SIGN
1			
2			

THE RESPONSIBILITY OF CONTROL, CHECK & VERIFICATION OF ACCURACY, CORRECTNESS, COMPLETENESS, INTEGRATION & FULL COMPLIANCE OF THE CONTRACT PROVISIONS IN RESPECT OF DESIGN, ANALYSIS AND DRAWINGS RESTS WITH THE DETAILED DESIGN CONSULTANT / DETAILED DESIGN CONSULTANT & CONTRACTOR. IT IS CERTIFIED THAT THERE IS NO CHANGE IN THIS GPCD FROM THE ALREADY APPROVED CR DWG NO. ".....". REV..... APPROVED ON DATE.....				
DDC / CONTRACTOR			CONTRACTOR / DDC	
SIGN:	SIGN:	SIGN:	SIGN:	SIGN:
DATE: 18-08-2017	DATE: 18-08-2017	DATE: 18-08-2017	DATE: 18-08-2017	DATE:
NAME: DEEPAK	NAME: DEEPAK	NAME: PRABHU	NAME: PUNEET	NAME:
DRAWN BY	DESIGN BY	CHECKED BY	APPROVED BY	ACCEPTED BY

Signage Consultants
TATA ELXSI
ITPB ROAD WHITEFIELD,BANGALORE-560048

THIS DRAWING INCLUDING ITS DESIGN AND DETAILING HAS BEEN **PROOF CHECKED** INDEPENDENTLY AND FOUND SUITABLE FOR THE EXECUTION PURPOSE AND IS RECOMMENDED FOR GFC / NO OBJECTION.

PROOFCONSULTANT

THIS DRAWING INCLUDING ITS DESIGN AND DETAILING HAS BEEN **PROOF CHECKED/REVIEWED** AND FOUND SUITABLE FOR THE EXECUTION PURPOSE AND ISSUED AS 'GOOD FOR CONSTRUCTION/BEING GIVEN NO OBJECTION'

GENERAL CONSULTANT TO NMRCL

PROOFCONSULTANT

SYSTRA-AECOM-EGIS-RITES
Church House, Above SBI Bank,
First floor, Civil Lines Nagpur- 440001

COUNTER SIGNED BY MAHARASHTRA METRO RAIL CORPORATION LTD.

NMRCL

PROJECT: **NAGPUR METRO RAIL PROJECT**
Metro House, 28/2, CK Naidu Marg, Anand Nagar,
Civil Lines, Nagpur - 440 001
Phone No: 07122554217

CLIENT: MAHARASHTRA METRO RAIL CORPORATION LTD.

LOCATION:

TITLE: NON ILLUMINATED FACE MOUNTED AREA MAP /SYSTEM MAP SIGN

SCALE: NTS **DATE:** 19-09-2017 **STATUS:** APPROVAL

DRG NO: TENM-R1-S&G-1-STD-3.1.1-P-1/2

REVISION NO
00

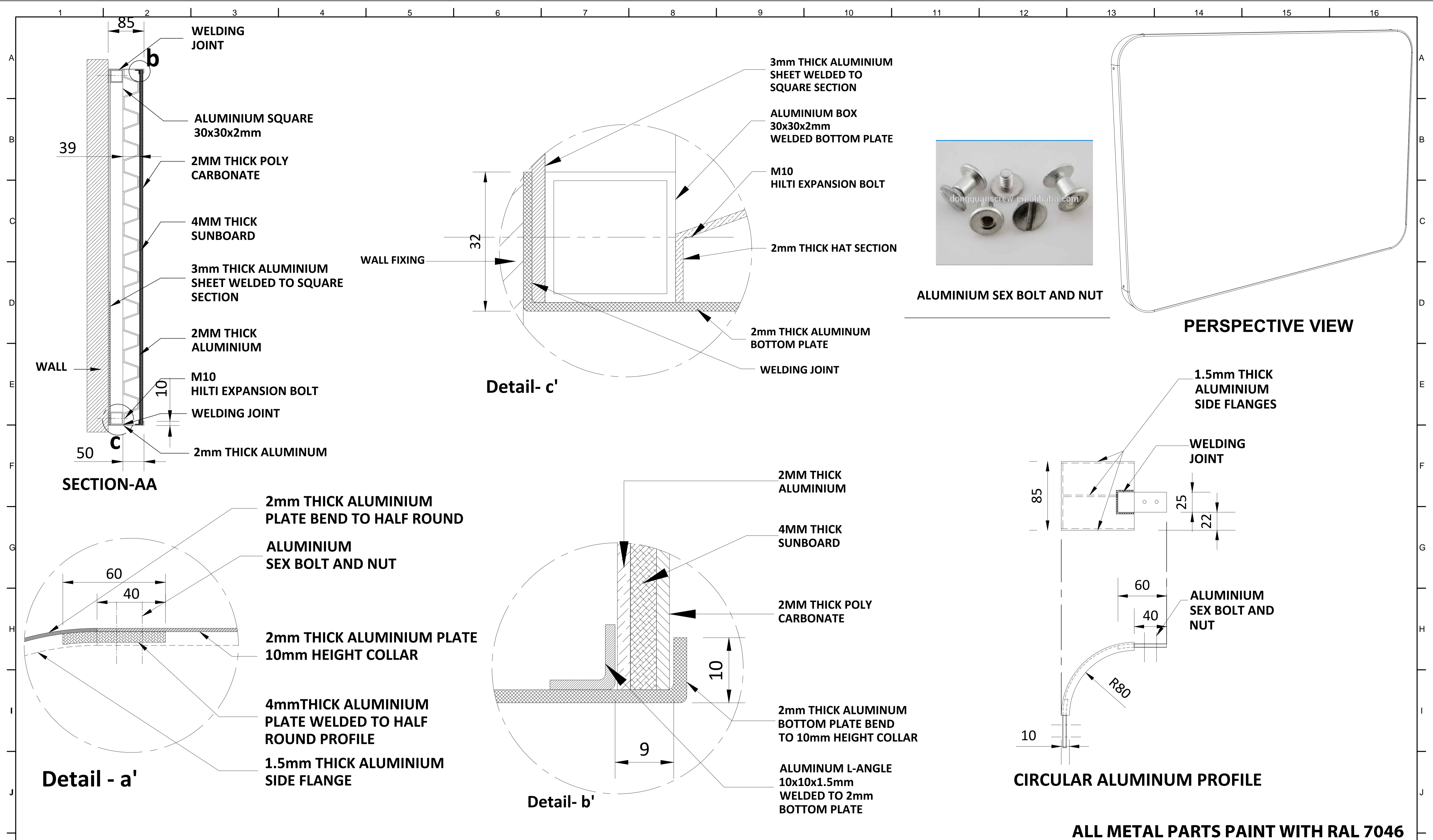

ALL METAL PARTS PAINT WITH RAL 7046

NOTES:
 All plans to be read in conjunction with appropriate Sign Schedules.
 All dimensions are in mm.
 All dimensions are to be read and not measured.
 Any discrepancies must be brought to the notice of the consultant before execution of work at site.
 This drawing is the sole property of MMRCL. It should not be sed/ copied/ reproduced in any manner without the prior permission of MMRCL.

THE RESPONSIBILITY OF CONTROL, CHECK & VERIFICATION OF ACCURACY, CORRECTNESS, COMPLETENESS, INTEGRATION & FULL COMPLIANCE OF THE CONTRACT PROVISIONS IN RESPECT OF DESIGN, ANALYSIS AND DRAWINGS RESTS WITH THE DETAILED DESIGN CONSULTANT / DETAILED DESIGN CONSULTANT & CONTRACTOR. IT IS CERTIFIED THAT THERE IS NO CHANGE IN THIS GCD FROM THE ALREADY APPROVED CR DWG NO.

THIS DRAWING INCLUDING ITS DESIGN AND DETAILING HAS BEEN **PROOF CHECKED** INDEPENDENTLY AND FOUND SUITABLE FOR THE EXECUTION PURPOSE AND IS RECOMMENDED FOR GFC / NO OBJECTION.

THIS DRAWING INCLUDING ITS DESIGN AND DETAILING HAS BEEN **PROOF CHECKED/REVIEWED** AND FOUND SUITABLE FOR THE EXECUTION PURPOSE AND ISSUED AS 'GOOD FOR CONSTRUCTION/BEING GIVEN NO OBJECTION'

COUNTER SIGNED BY MAHARASHTRA METRO RAIL CORPORATION LTD.

PROJECT: **NAGPUR METRO RAIL PROJECT**
 Metro House, 28/2, CK Naidu Marg, Anand Nagar, Civil Lines, Nagpur - 440 001
 Phone No: 07122554217

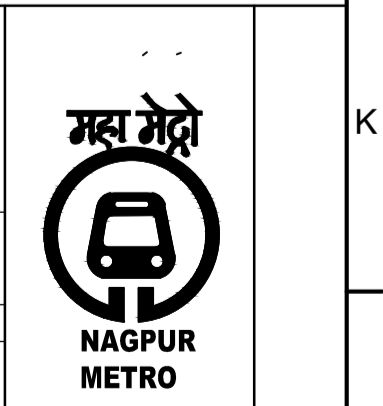

DDC / CONTRACTOR				CONTRACTOR / DDC			
SIGN:	SIGN:	SIGN:	SIGN:	SIGN:	SIGN:	SIGN:	SIGN:
DATE: 18-08-2017	DATE: 18-08-2017	DATE: 18-08-2017	DATE: 18-08-2017	DATE: 18-08-2017	DATE: 18-08-2017	DATE: 18-08-2017	DATE: 18-08-2017
NAME: DEEPAK	NAME: DEEPAK	NAME: PRABHU	NAME: PUNEET	NAME:	NAME:	NAME:	NAME:
DRAWN BY	DESIGN BY	CHECKED BY	APPROVED BY	ACCEPTED			

PROOF CONSULTANT

GENERAL CONSULTANT TO NMRCL

NMRCL

Signage Consultants
TATA ELXSI
 ITPB ROAD WHITEFIELD, BANGALORE-560048

PROOFCONSULTANT

SYSTRA-AECOM-EGIS-RITES
 Church House, Above SBI Bank, First floor, Civil Lines Nagpur- 440001

CLIENT: MAHARASHTRA METRO RAIL CORPORATION LTD.
 LOCATION:
 TITLE: **NON ILLUMINATED FACE MOUNTED AREA MAP /SYSTEM MAP SIGN**
 SCALE: NTS DATE: 19-09-2017 STATUS: APPROVAL
 DRG NO: **TENM-R1-S&G-1-STD-3.1.1-P-2/2**

REVISION NO
00

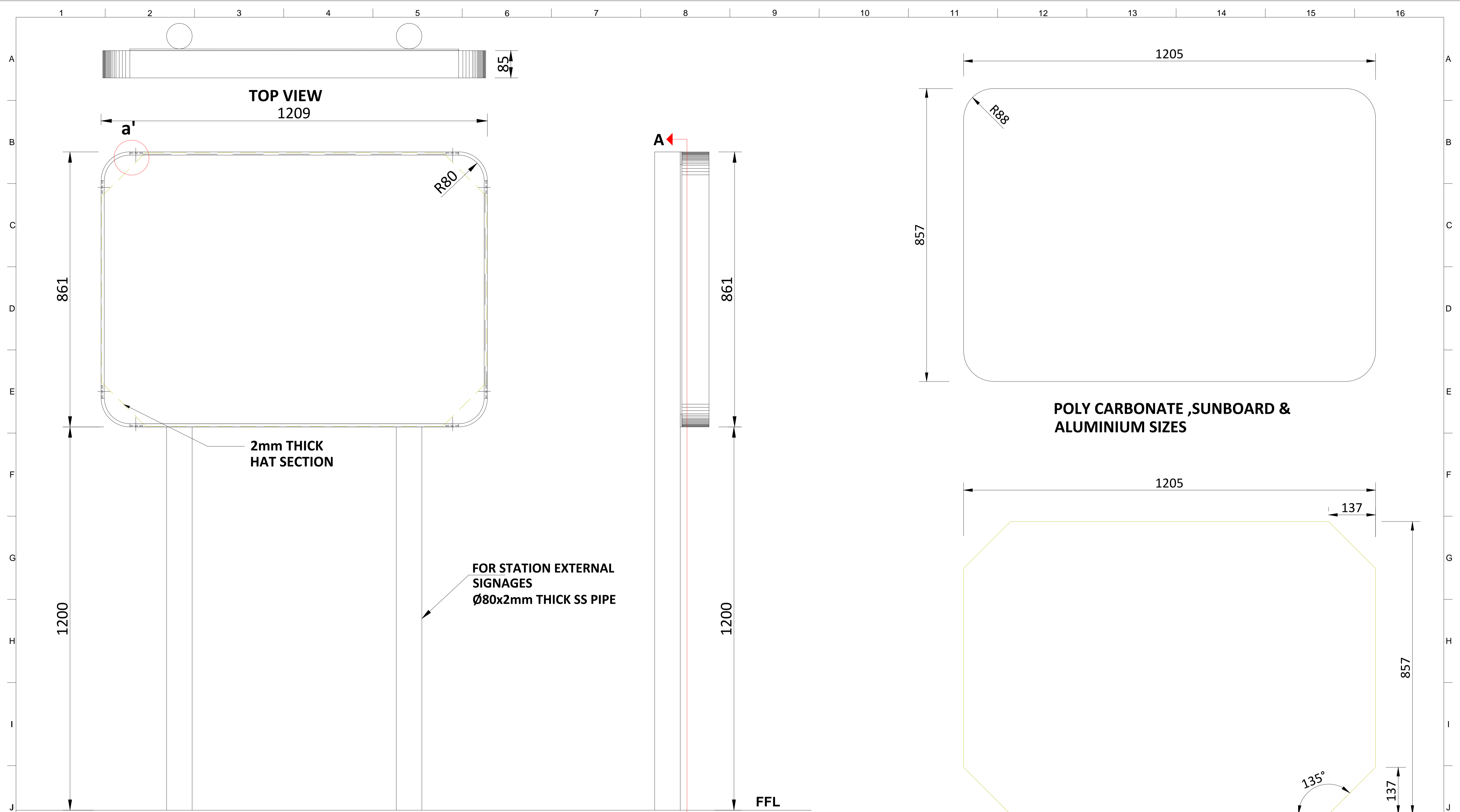

FRONT VIEW

SIDE VIEW

HAT SECTION

NOTES:
 All plans to be read in conjunction with appropriate Sign Schedules.
 All dimensions are in mm.
 All dimensions are to be read and not measured.
 Any discrepancies must be brought to the notice of the consultant before execution of work at site.
 This drawing is the sole property of MMRCL.
 It should not be sed/ copied/ reproduced in any manner without the prior permission of MMRCL.

THE RESPONSIBILITY OF CONTROL, CHECK & VERIFICATION OF ACCURACY, CORRECTNESS, COMPLETENESS, INTEGRATION & FULL COMPLIANCE OF THE CONTRACT PROVISIONS IN RESPECT OF DESIGN, ANALYSIS AND DRAWINGS RESTS WITH THE DETAILED DESIGN CONSULTANT / DETAILED DESIGN CONSULTANT & CONTRACTOR. IT IS CERTIFIED THAT THERE IS NO CHANGE IN THIS GPCD FROM THE ALREADY APPROVED CR DWG NO. REV..... APPROVED ON DATE

THIS DRAWING INCLUDING ITS DESIGN AND DETAILING HAS BEEN **PROOF CHECKED** INDEPENDENTLY AND FOUND SUITABLE FOR THE EXECUTION PURPOSE AND IS RECOMMENDED FOR GFC / NO OBJECTION.

THIS DRAWING INCLUDING ITS DESIGN AND DETAILING HAS BEEN **PROOF CHECKED/REVIEWED** AND FOUND SUITABLE FOR THE EXECUTION PURPOSE AND ISSUED AS 'GOOD FOR CONSTRUCTION/BEING GIVEN NO OBJECTION'

COUNTER SIGNED BY MAHARASHTRA METRO RAIL CORPORATION LTD.

PROJECT:  **NAGPUR METRO RAIL PROJECT**
 Metro House, 28/2, CK Naidu Marg, Anand Nagar, Civil Lines, Nagpur - 440 001
 Phone No: 07122554217



DDC / CONTRACTOR				CONTRACTOR / DDC	
SIGN:	SIGN:	SIGN:	SIGN:	SIGN:	SIGN:
DATE: 18-08-2017	DATE: 18-08-2017	DATE: 18-08-2017	DATE: 18-08-2017	DATE:	DATE:
NAME: DEEPAK	NAME: DEEPAK	NAME: PRABHU	NAME: PUNEET	NAME:	NAME:
DRAWN BY	DESIGN BY	CHECKED BY	APPROVED BY	ACCEPTED BY	DATE:

PROOF CONSULTANT

GENERAL CONSULTANT TO NMRCL

NMRCL

CLIENT: MAHARASHTRA METRO RAIL CORPORATION LTD.

LOCATION: **NON ILLUMINATED POST MOUNTED AREA MAP /SYSTEM MAP SIGN**

SCALE: NTS DATE: 19-09-2017 STATUS: APPROVAL

DRG NO: **TENM-R1-S&G-1-STD-3.1.2-P-1/3**

REVISION NO: **00**

Signage Consultants
TATA ELXSI
 ITPB ROAD WHITEFIELD, BANGALORE-560048

NOT APPLICABLE

PROOFCONSULTANT

 **SYSTRA-AECOM-EGIS-RITES**
 Church House, Above SBI Bank, First floor, Civil Lines Nagpur- 440001

REV NO	DATE	DESCRIPTION	SIGN
1			

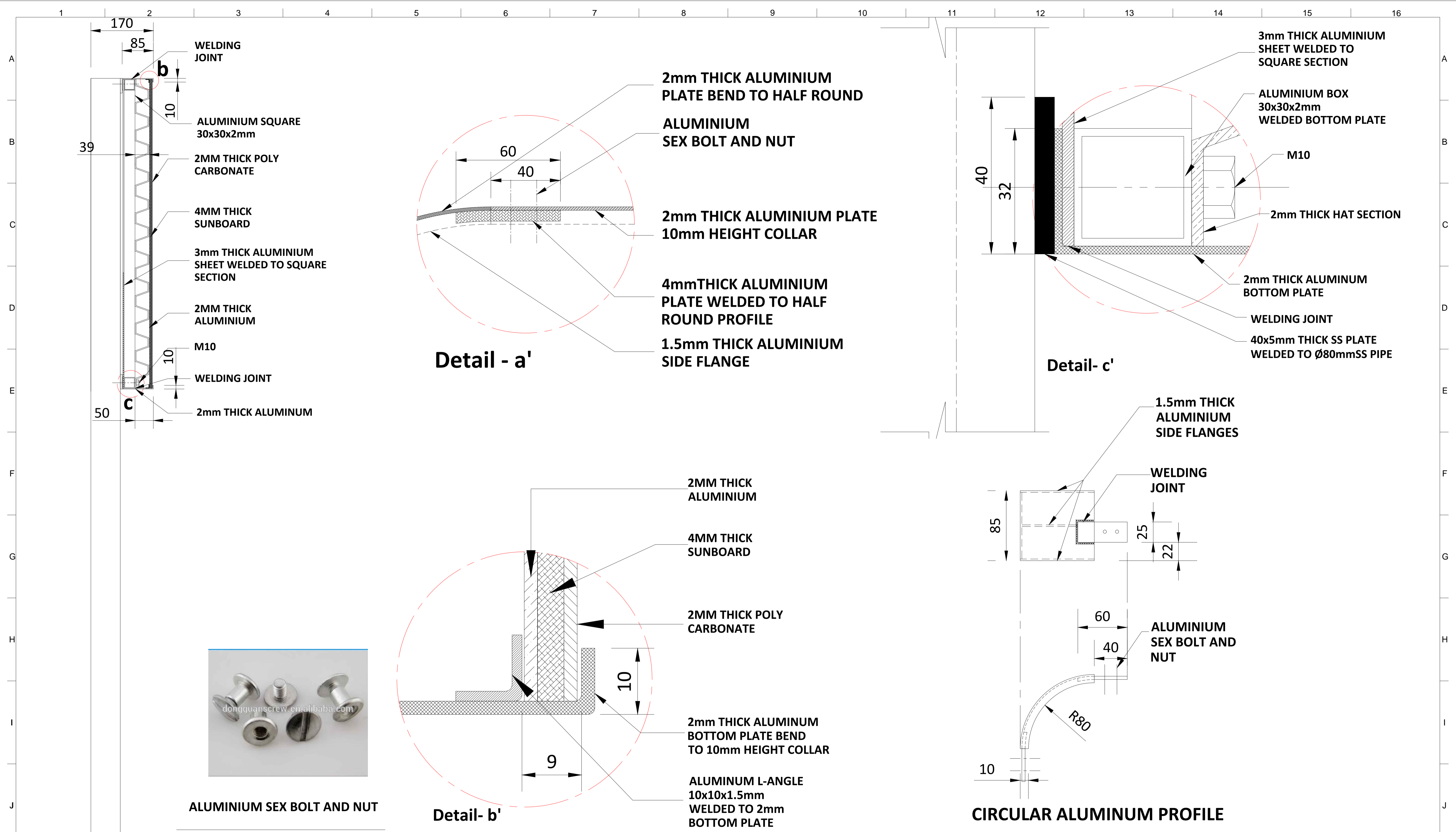

ALUMINIUM SEX BOLT AND NUT

ALL METAL PARTS PAINT WITH RAL 7046

NOTES:
 All plans to be read in conjunction with appropriate Sign Schedules.
 All dimensions are in mm.
 All dimensions are to be read and not measured.
 Any discrepancies must be brought to the notice of the consultant before execution of work at site.
 This drawing is the sole property of MMRCL.
 It should not be sed/ copied/ reproduced in any manner without the prior permission of MMRCL.

THE RESPONSIBILITY OF CONTROL, CHECK & VERIFICATION OF ACCURACY, CORRECTNESS, COMPLETENESS, INTEGRATION & FULL COMPLIANCE OF THE CONTRACT PROVISIONS IN RESPECT OF DESIGN, ANALYSIS AND DRAWINGS RESTS WITH THE DETAILED DESIGN CONSULTANT / DETAILED DESIGN CONSULTANT & CONTRACTOR. IT IS CERTIFIED THAT THERE IS NO CHANGE IN THIS GFCD FROM THE ALREADY APPROVED CR DWG NO. REV. APPROVED ON DATE

DDC / CONTRACTOR				CONTRACTOR / DDC			
SIGN:	SIGN:	SIGN:	SIGN:	SIGN:	SIGN:	SIGN:	SIGN:
DATE: 18-08-2017	DATE: 18-08-2017	DATE: 18-08-2017	DATE: 18-08-2017	DATE: 18-08-2017	DATE: 18-08-2017	DATE: 18-08-2017	DATE: 18-08-2017
NAME: DEEPAK	NAME: DEEPAK	NAME: PRABHU	NAME: PUNEET	NAME:	NAME:	NAME:	NAME:
DRAWN BY	DESIGN BY	CHECKED BY	APPROVED BY	ACCEPTED BY	DATE:	DATE:	DATE:

Signage Consultants
TATA ELXSI
 ITPB ROAD WHITEFIELD, BANGALORE-560048

NOT APPLICABLE

THIS DRAWING INCLUDING ITS DESIGN AND DETAILING HAS BEEN PROOF CHECKED INDEPENDENTLY AND FOUND SUITABLE FOR THE EXECUTION PURPOSE AND IS RECOMMENDED FOR GFC / NO OBJECTION.

PROOF CONSULTANT

PROOFCONSULTANT

THIS DRAWING INCLUDING ITS DESIGN AND DETAILING HAS BEEN PROOF CHECKED/REVIEWED AND FOUND SUITABLE FOR THE EXECUTION PURPOSE AND ISSUED AS 'GOOD FOR CONSTRUCTION/BEING GIVEN NO OBJECTION'

GENERAL CONSULTANT TO NMRCL

SYSTRA-AECOM-EGIS-RITES
 Church House, Above SBI Bank,
 First floor, Civil Lines Nagpur- 440001

COUNTER SIGNED BY MAHARASHTRA METRO RAIL CORPORATION LTD.

NMRCL

PROJECT: **NAGPUR METRO RAIL PROJECT**
 Metro House, 28/2, CK Naidu Marg, Anand Nagar,
 Civil Lines, Nagpur - 440 001
 Phone No: 07122554217

CLIENT: MAHARASHTRA METRO RAIL CORPORATION LTD.

LOCATION: **NON ILLUMINATED POST MOUNTED AREA MAP /SYSTEM MAP SIGN**

SCALE: NTS DATE: 19-09-2017 STATUS: APPROVAL

DRG NO: **TENM-R1-S&G-1-STD-3.1.2-P-2/3**

REVISION NO
00

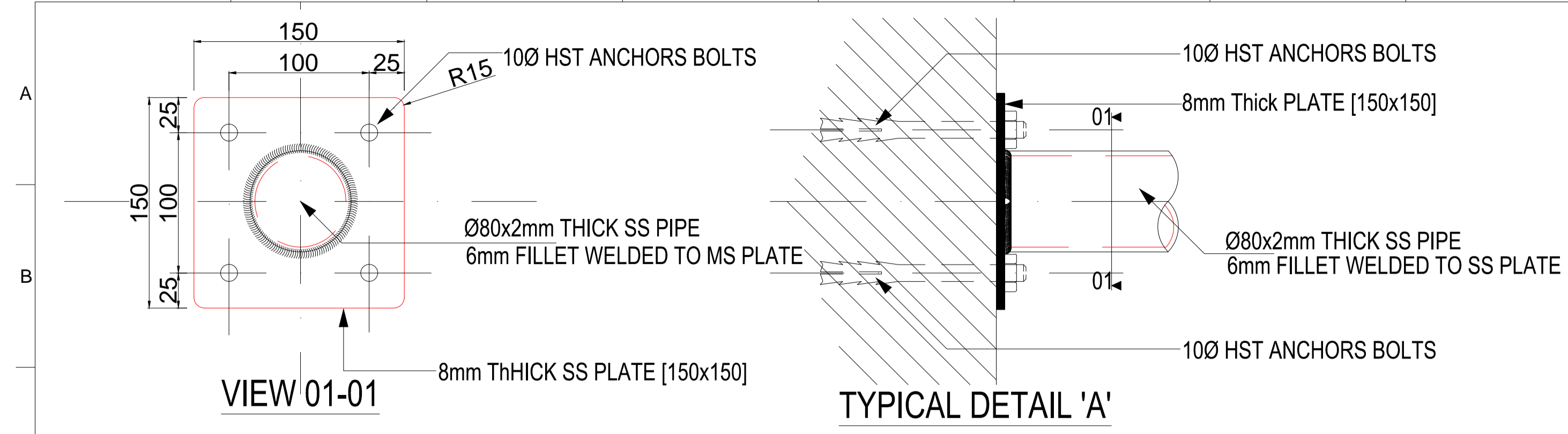

NOTE: FLOWERING FIXING DETAIL TO BE FOLLOW AS PER SITE STATUS

4mm DIA SCREW HOLE FOR FIXING THE RING WITH THE COLUMN PIPE

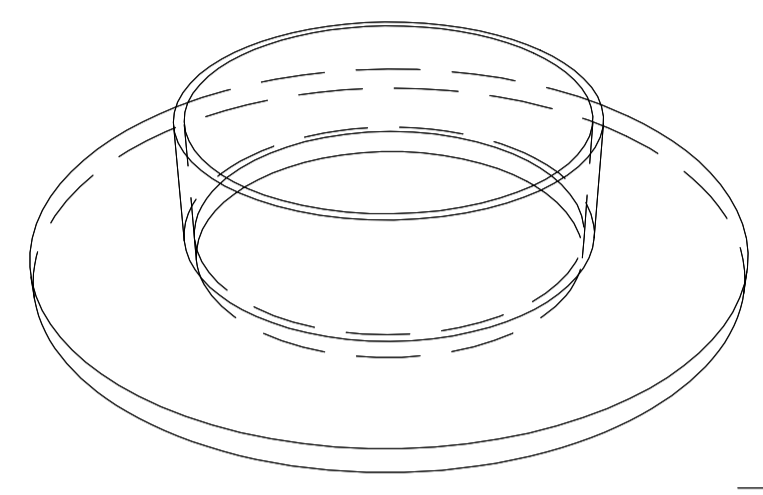

RING FIXED AT BASE OF THE COLUMN PIPE

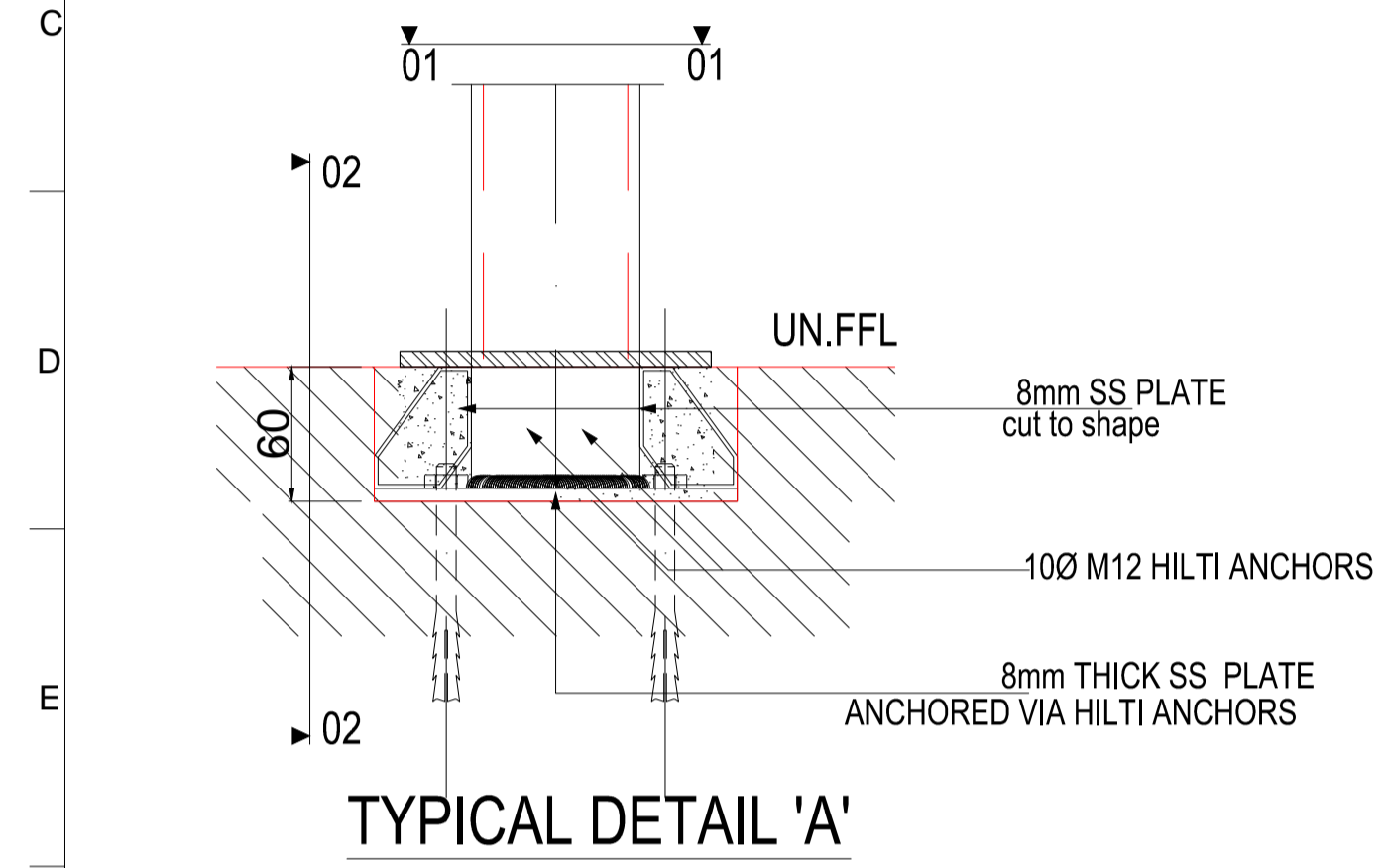
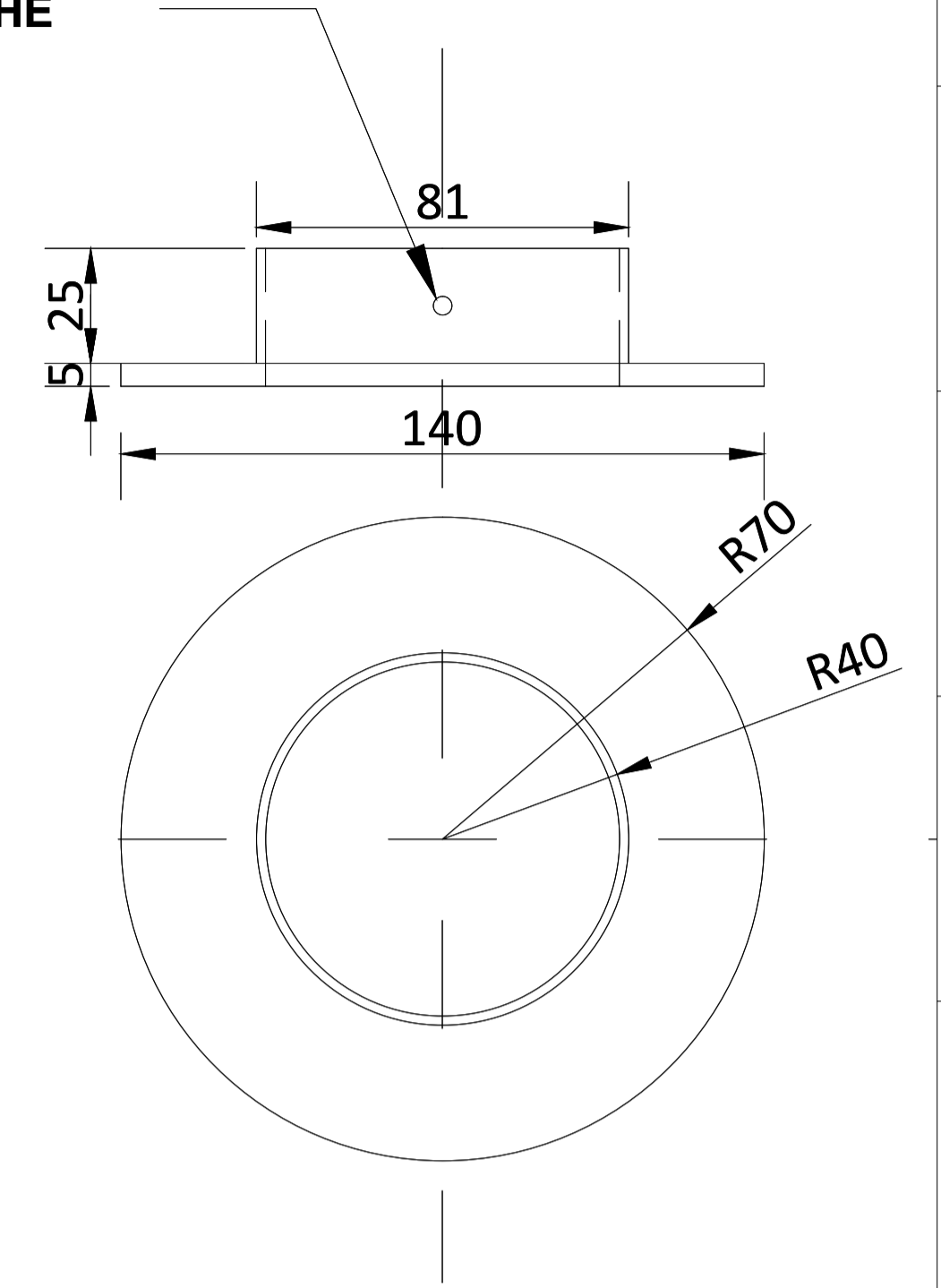

UNFINISHED FLOOR LEVEL FIXING DETAIL

NOTES FOR RCC

1. READ THIS DRG. ALONG WITH RELEVANT ARCH. DRG.
2. CLEAR COVER FOR MAIN REINFORCEMENT. FOOTING - 2" PEDESTAL - 1.5"
3. # INDICATES DEFORMED TOR STEEL OF Fy=415 N/sqmm.
4. MIX OF CONCRETE FOOTING - 20 PEDESTAL - 25
5. ASSUMED SBC OF SOIL-18 T/SQM
6. FOOTING/COLUMNS ARE DESIGNED FOR 1 SIGN
7. CROSS-CHECK ALL DIMENSIONS WITH RELEVANT ARCH. DRAWINGS.
8. ALL STRUCTURAL LVLS. ARE UNFINISHED LVLS.FLOOR FINISHES AS PER ARCH.DRG.
9. ANY CHANGE IN PATTERN OF SOIL SHALL BE BROUGHT TO THE NOTICE OF THE STRUCTURAL ENGINEER/GEOTECH. ENGINEER
10. SIZES MARKED IN FOUNDATION LAYOUT ARE FOOTING SIZES.
11. BED CONCRETE SHALL NOT BE PROVIDED UNLESS DEPTH OF EXCAVATION AND SOIL TYPE IS VERIFIED BY THE STRL. ENGINEER.
12. NO FOOTING SHALL REST ON SLOPING SURFACE OF THE ROCK.THE BASE OF FOOTING SHALL BE MADE LEVEL BY CHIPPING OFF THE ROCK AS REQUIRED.
13. FOR EXECUTION READ THIS DRG. ALONG WITH REL. ARCH.DRG.
14. THIS DRG. IS BASICALLY TO DETERMINE THE STRUCTURAL DIM. ALL OTHER DIM. AND LVLS AS PER ARCH. DRG.THIS DRG. IS NOT TO BE CONSIDERED AS FINAL IN THAT REGARD.
15. BOULDER SOLING+SAND OF THICKNESS 6" TO BE PROVIDED WHEREVER WATER IS ENCOUNTERED.
16. DEPTH OF EXCAVATION TO BE A MIN. OF FOOTING DEPTH+P.C.C BED FROM NATURAL SOIL WHEREVER HARD STRATA IS NOT ENCOUNTERED.
17. WELL COMPACTED EARTH OF 95% PROCTOR DENSITY TO BE ACHIEVED IN FILLING.

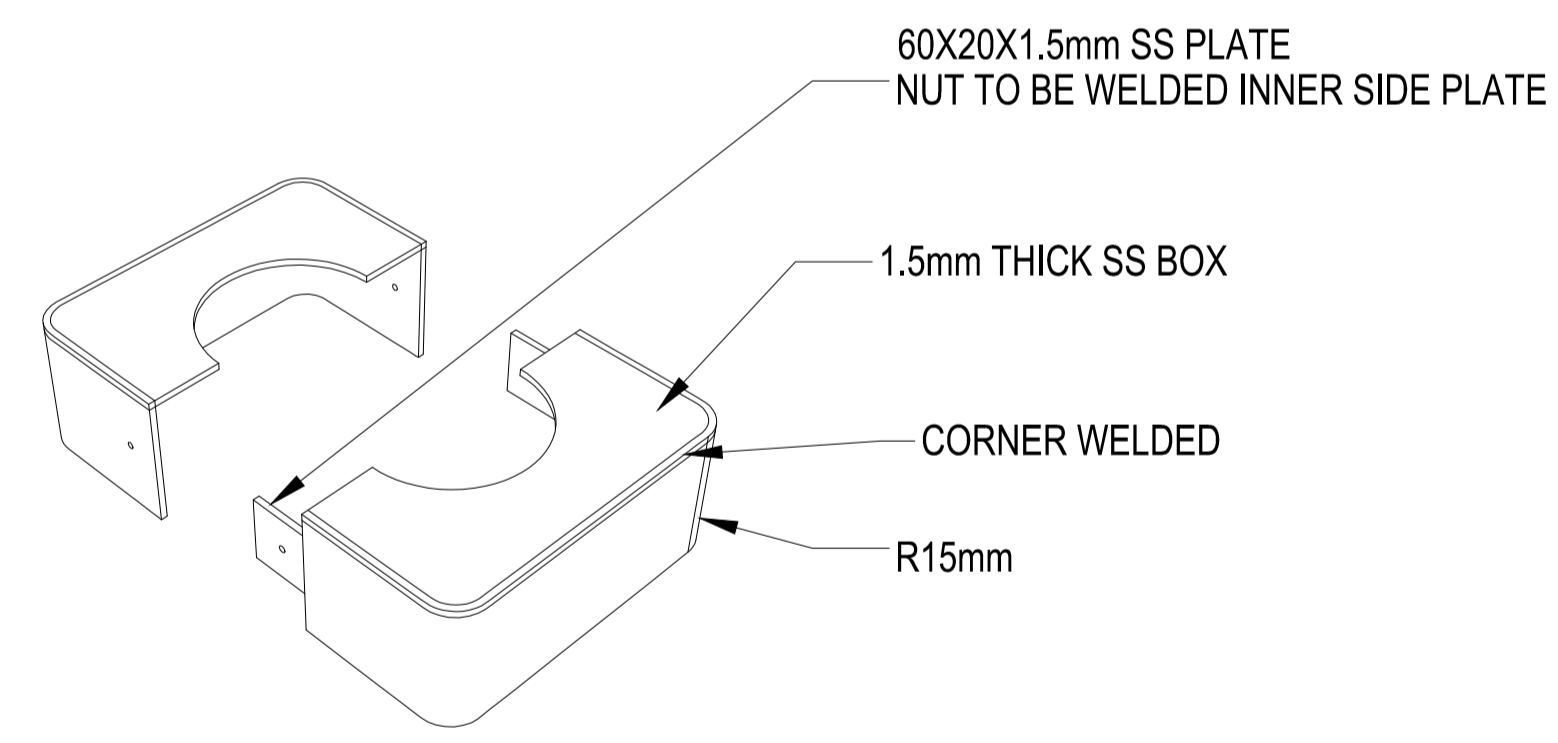
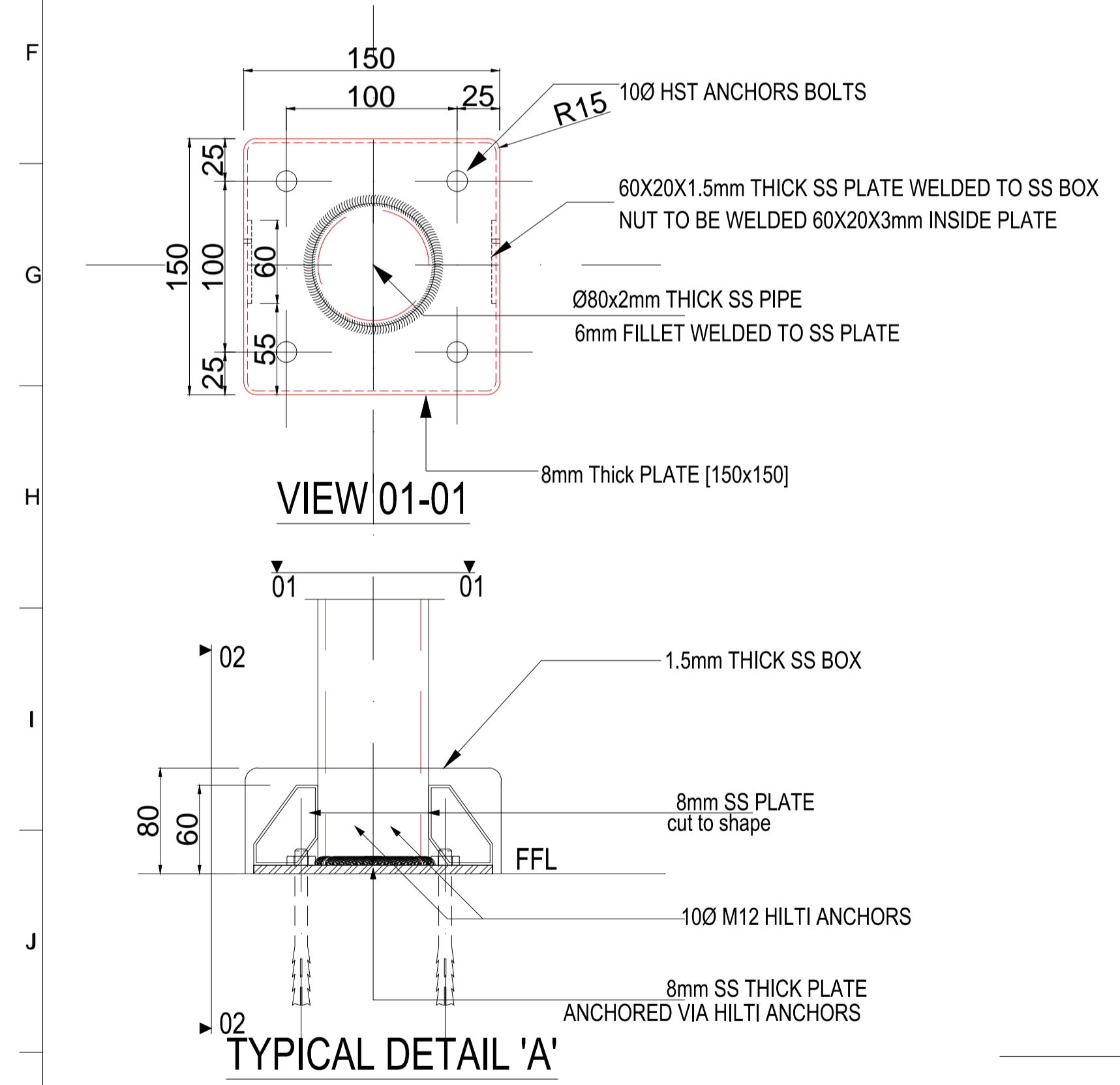

MS BOX EXPLODED VIEW

UNFINISHED FLOOR LEVEL FIXING DETAIL

ALL METAL PARTS PAINT WITH RAL 7046

NOTES:
All plans to be read in conjunction with appropriate Sign Schedules.
All dimensions are in mm.
All dimensions are to be read and not measured.
Any discrepancies must be brought to the notice of the consultant before execution of work at site.
This drawing is the sole property of MMRC.
It should not be sed/ copied/ reproduced in any manner without the prior permission of MMRC.

THE RESPONSIBILITY OF CONTROL, CHECK & VERIFICATION OF ACCURACY, CORRECTNESS, COMPLETENESS, INTEGRATION & FULL COMPLIANCE OF THE CONTRACT PROVISIONS IN RESPECT OF DESIGN, ANALYSIS AND DRAWINGS RESTS WITH THE DETAILED DESIGN CONSULTANT / DETAILED DESIGN CONSULTANT & CONTRACTOR. IT IS CERTIFIED THAT THERE IS NO CHANGE IN THIS GFCD FROM THE ALREADY APPROVED CR DWG NO. REV. APPROVED ON DATE

THIS DRAWING INCLUDING ITS DESIGN AND DETAILING HAS BEEN **PROOF CHECKED** INDEPENDENTLY AND FOUND SUITABLE FOR THE EXECUTION PURPOSE AND IS RECOMMENDED FOR GFC / NO OBJECTION.

THIS DRAWING INCLUDING ITS DESIGN AND DETAILING HAS BEEN **PROOF CHECKED/REVIEWED** AND FOUND SUITABLE FOR THE EXECUTION PURPOSE AND ISSUED AS 'GOOD FOR CONSTRUCTION/BEING GIVEN NO OBJECTION'

COUNTER SIGNED BY MAHARASHTRA METRO RAIL CORPORATION LTD.

PROJECT: **NAGPUR METRO RAIL PROJECT**
Metro House, 28/2, CK Naidu Marg, Anand Nagar, Civil Lines, Nagpur - 440 001
Phone No: 07122554217



CLIENT: MAHARASHTRA METRO RAIL CORPORATION LTD.

LOCATION: **NON ILLUMINATED POST MOUNTED AREA MAP /SYSTEM MAP SIGN**

SCALE: NTS DATE: 19-09-2017 STATUS: APPROVAL

DRG NO: **TENM-R1-S&G-1-STD-3.1.2-P-3/3** REVISION NO: **00**

REV NO	DATE	DESCRIPTION	SIGN
1			
2			

DDC / CONTRACTOR				CONTRACTOR / DDC			
SIGN:	SIGN:	SIGN:	SIGN:	SIGN:	SIGN:	SIGN:	SIGN:
DATE: 18-08-2017	DATE: 18-08-2017	DATE: 18-08-2017	DATE: 18-08-2017	DATE:	DATE:	DATE:	DATE:
NAME: DEEPAK	NAME: DEEPAK	NAME: PRABHU	NAME: PUNEET	NAME:	NAME:	NAME:	NAME:
DRAWN BY	DESIGN BY	CHECKED BY	APPROVED BY	ACCEPTED BY	DATE:	DATE:	DATE:

Signage Consultants
TATA ELXSI
ITPB ROAD WHITEFIELD,BANGALORE-560048

NOT APPLICABLE

PROOFCONSULTANT

SYSTRA-AECOM-EGIS-RITES
Church House, Above SBI Bank, First floor, Civil Lines Nagpur- 440001

PROOFCONSULTANT

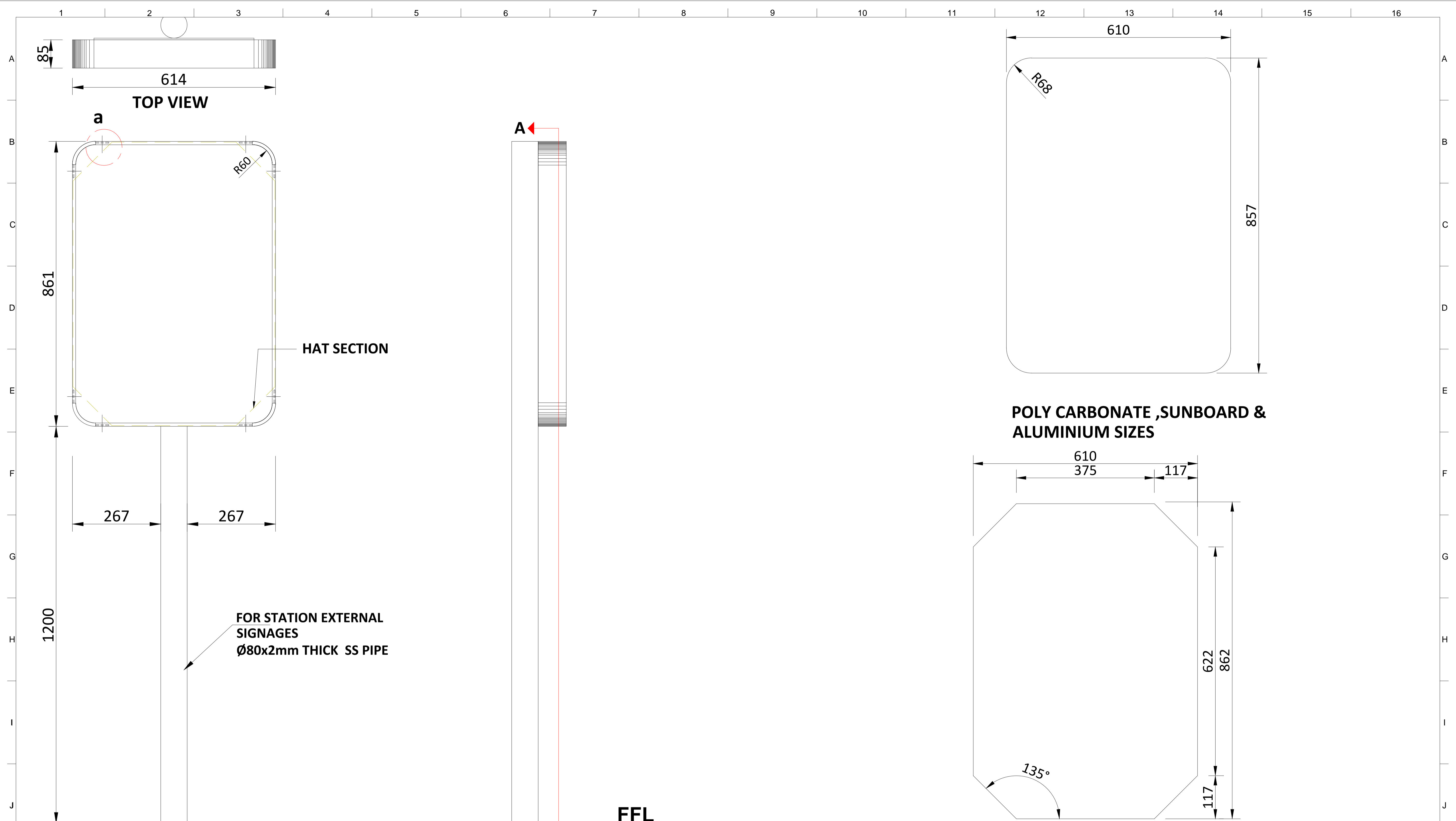

POLY CARBONATE ,SUNBOARD & ALUMINIUM SIZES

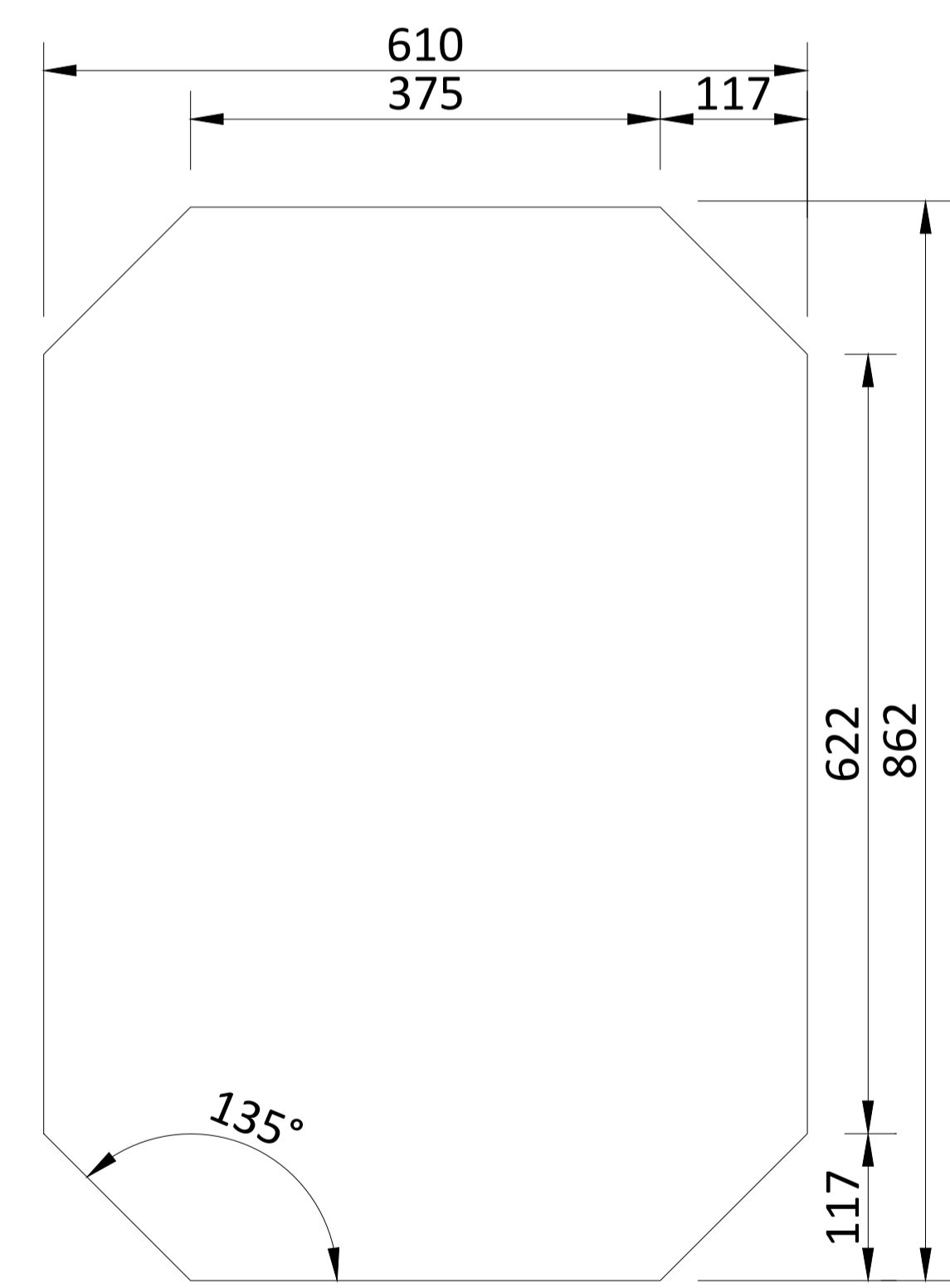

NOTES:
 All plans to be read in conjunction with appropriate Sign Schedules.
 All dimensions are in mm.
 All dimensions are to be read and not measured.
 Any discrepancies must be brought to the notice of the consultant before execution of work at site.
 This drawing is the sole property of MMRCL.
 It should not be sed/ copied/ reproduced in any manner without the prior permission of MMRCL.

THE RESPONSIBILITY OF CONTROL, CHECK & VERIFICATION OF ACCURACY, CORRECTNESS, COMPLETENESS, INTEGRATION & FULL COMPLIANCE OF THE CONTRACT PROVISIONS IN RESPECT OF DESIGN, ANALYSIS AND DRAWINGS RESTS WITH THE DETAILED DESIGN CONSULTANT / DETAILED DESIGN CONSULTANT & CONTRACTOR. IT IS CERTIFIED THAT THERE IS NO CHANGE IN THIS GCD FROM THE ALREADY APPROVED CR DWG NO. APPROVED ON DATE				
DDC / CONTRACTOR		CONTRACTOR / DDC		
SIGN:	SIGN:	SIGN:	SIGN:	SIGN:
DATE: 18-08-2017	DATE: 18-08-2017	DATE: 18-08-2017	DATE: 18-08-2017	DATE:
NAME: DEEPAK	NAME: DEEPAK	NAME: PRABHU	NAME: PUNEET	NAME:
DRAWN BY	DESIGN BY	CHECKED BY	APPROVED BY	ACCEPTED BY

THIS DRAWING INCLUDING ITS DESIGN AND DETAILING HAS BEEN **PROOF CHECKED** INDEPENDENTLY AND FOUND SUITABLE FOR THE EXECUTION PURPOSE AND IS RECOMMENDED FOR GFC / NO OBJECTION.

THIS DRAWING INCLUDING ITS DESIGN AND DETAILING HAS BEEN **PROOF CHECKED/REVIEWED** AND FOUND SUITABLE FOR THE EXECUTION PURPOSE AND ISSUED AS 'GOOD FOR CONSTRUCTION/BEING GIVEN NO OBJECTION'.

COUNTER SIGNED BY MAHARASHTRA METRO RAIL CORPORATION LTD.

PROJECT: **NAGPUR METRO RAIL PROJECT**
 Metro House, 28/2, CK Naidu Marg, Anand Nagar, Civil Lines, Nagpur - 440 001
 Phone No: 07122554217

CLIENT: MAHARASHTRA METRO RAIL CORPORATION LTD.

LOCATION: **NON ILLUMINATED POST MOUNTED DOUBLE LINE MAP SIGN**

TITLE: **NON ILLUMINATED POST MOUNTED DOUBLE LINE MAP SIGN**

SCALE: NTS DATE: 19-09-2017 STATUS: APPROVAL

DRG NO: **TENM-R1-S&G-1-STD-3.1.3-P-1/3**



REV NO	DATE	DESCRIPTION	SIGN
1			

Signage Consultants
TATA ELXSI
 ITPB ROAD WHITEFIELD,BANGALORE-560048

NOT APPLICABLE

PROOFCONSULTANT

SYSTRA-AECOM-EGIS-RITES
 Church House, Above SBI Bank, First floor, Civil Lines Nagpur- 440001

NMRCL

REVISION NO: **00**

plot scale 50mm

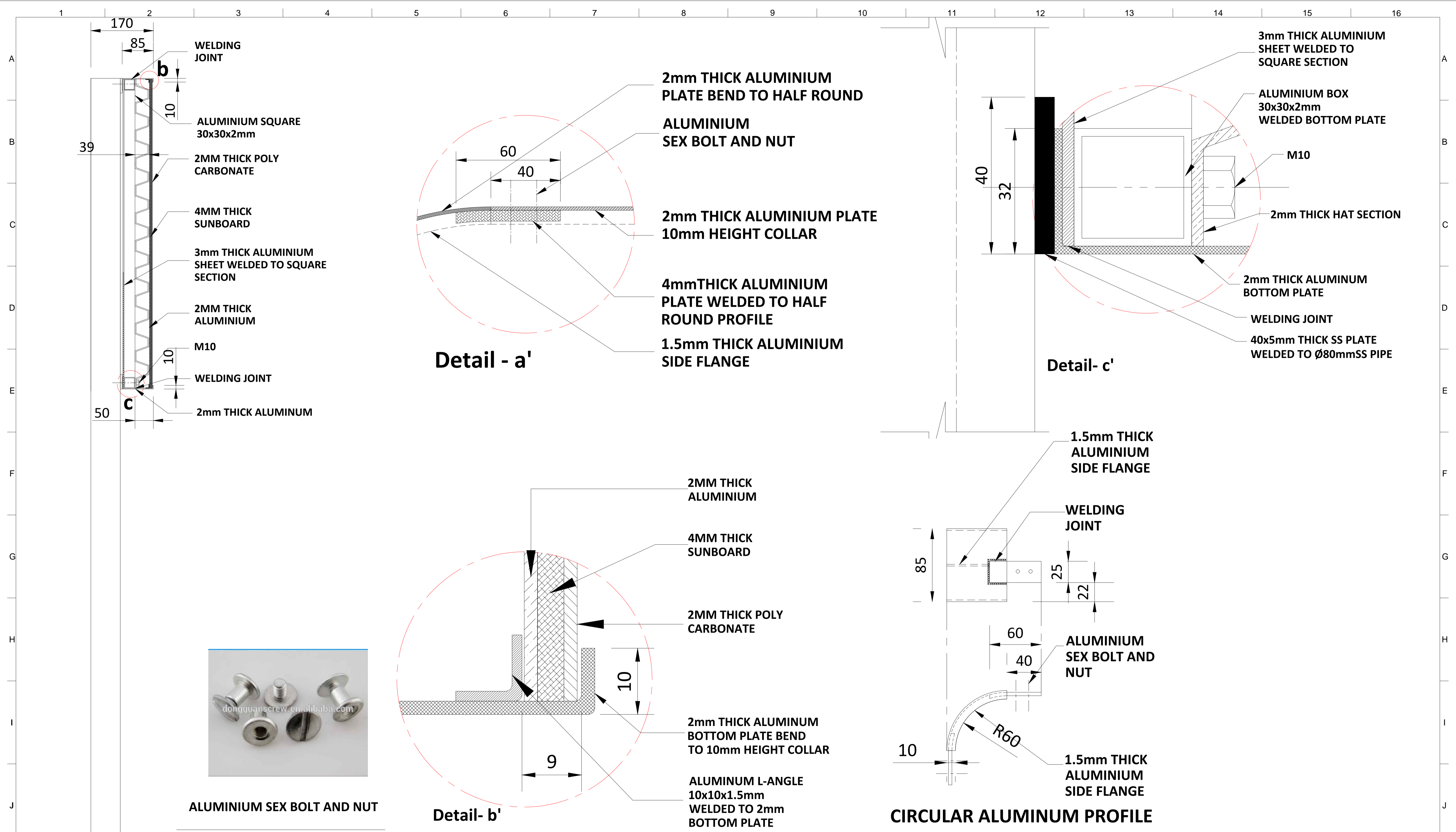

NOTES:

- All plans to be read in conjunction with appropriate Sign Schedules.
- All dimensions are in mm.
- All dimensions are to be read and not measured.
- Any discrepancies must be brought to the notice of the consultant before execution of work at site.
- This drawing is the sole property of MMRCL. It should not be sed/ copied/ reproduced in any manner without the prior permission of MMRCL.

REV NO	DATE	DESCRIPTION	SIGN
1			
2			

DDC / CONTRACTOR				CONTRACTOR / DDC			
SIGN:	SIGN:	SIGN:	SIGN:	SIGN:	SIGN:	SIGN:	SIGN:
DATE: 18-08-2017	DATE: 18-08-2017	DATE: 18-08-2017	DATE: 18-08-2017	DATE: 18-08-2017	DATE: 18-08-2017	DATE: 18-08-2017	DATE: 18-08-2017
NAME: DEEPAK	NAME: DEEPAK	NAME: PRABHU	NAME: PUNEET	NAME:	NAME:	NAME:	NAME:
DRAWN BY	DESIGN BY	CHECKED BY	APPROVED BY	ACCEPTED BY	DATE:	DATE:	DATE:

Signage Consultants
TATA ELXSI
ITPB ROAD WHITEFIELD, BANGALORE-560048

PROOF CONSULTANT				GENERAL CONSULTANT TO NMRCL			
SIGN:	SIGN:	SIGN:	SIGN:	SIGN:	SIGN:	SIGN:	SIGN:
DATE:	DATE:	DATE:	DATE:	DATE:	DATE:	DATE:	DATE:
NAME:	NAME:	NAME:	NAME:	NAME:	NAME:	NAME:	NAME:

PROOFCONSULTANT

SYSTRA-AECOM-EGIS-RITES
Church House, Above SBI Bank,
First floor, Civil Lines Nagpur- 440001

COUNTER SIGNED BY MAHARASHTRA METRO RAIL CORPORATION LTD.	PROJECT: NAGPUR METRO RAIL PROJECT Metro House, 28/2, CK Naidu Marg, Anand Nagar, Civil Lines, Nagpur - 440 001 Phone No: 07122554217		
CLIENT: MAHARASHTRA METRO RAIL CORPORATION LTD.	TITLE: NON ILLUMINATED POST MOUNTED DOUBLE LINE MAP SIGN		
SCALE: NTS	DATE: 19-09-2017	STATUS: APPROVAL	REVISION NO
DRG NO: TENM-R1-S&G-1-STD-3.1.3-P-2/3			00

plot scale 50mm

NOT APPLICABLE

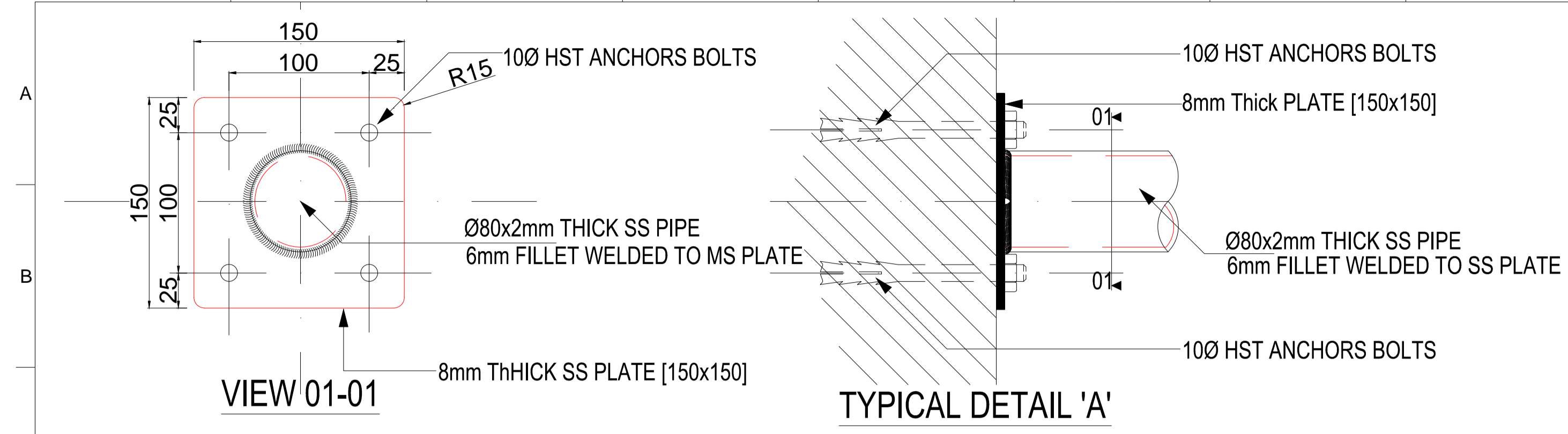

NOTE: FLOWERING FIXING DETAIL TO BE FOLLOW AS PER SITE STATUS

4mm DIA SCREW HOLE FOR FIXING THE RING WITH THE COLUMN PIPE

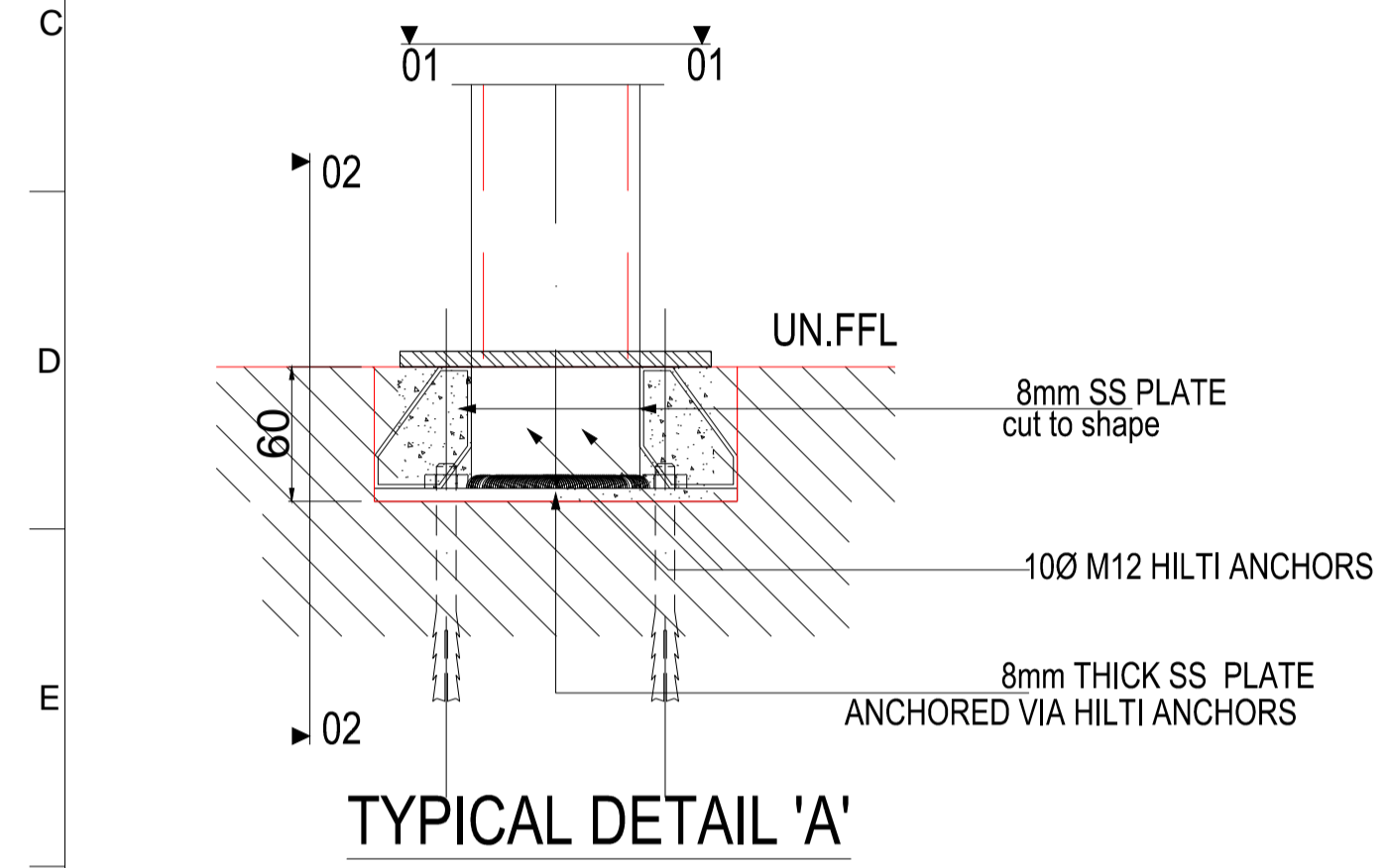
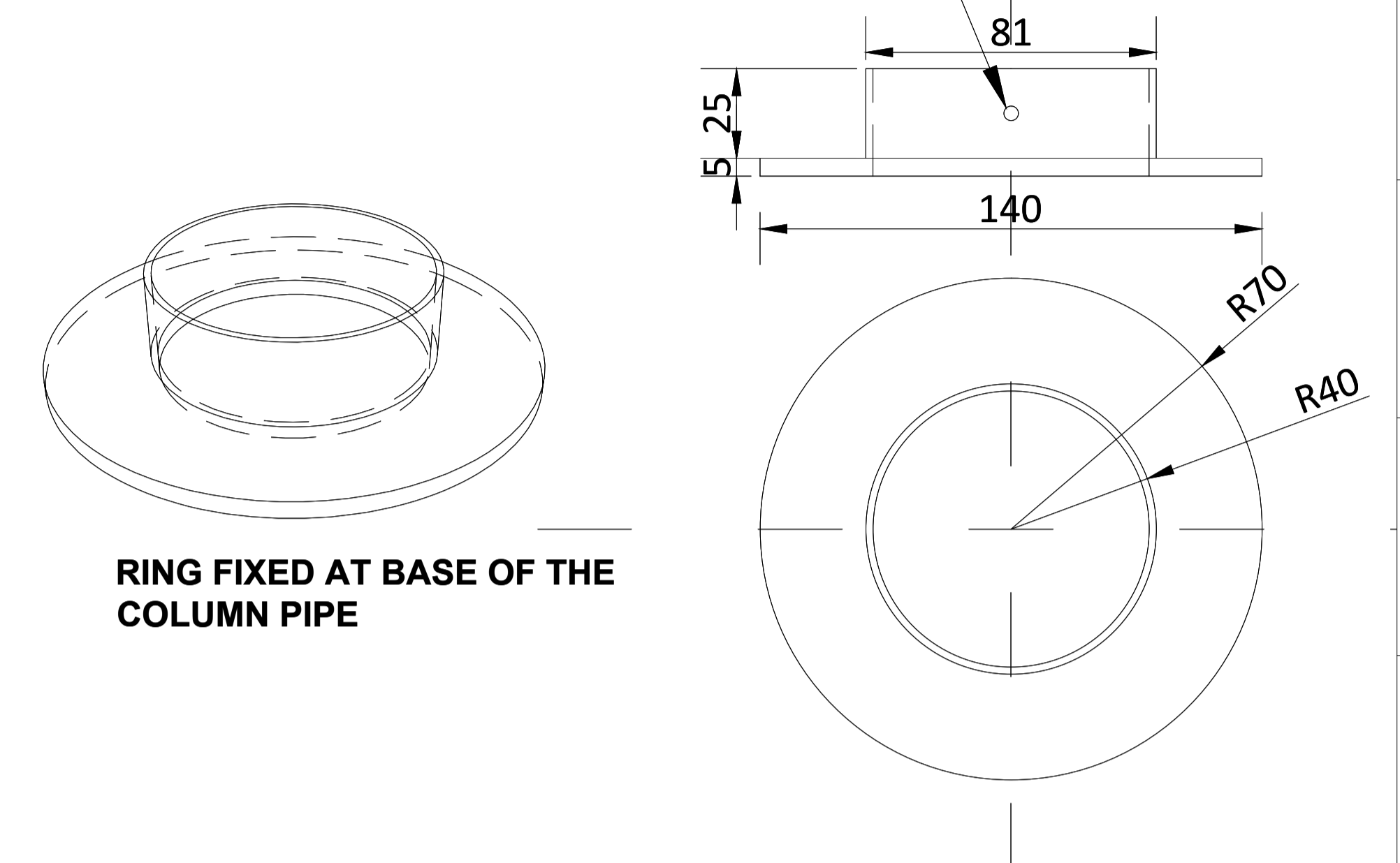

UNFINISHED FLOOR LEVEL FIXING DETAIL

- NOTES FOR RCC**
1. READ THIS DRG. ALONG WITH RELEVANT ARCH. DRG.
 2. CLEAR COVER FOR MAIN REINFORCEMENT. FOOTING - 2" PEDESTAL - 1.5"
 3. # INDICATES DEFORMED TOR STEEL OF Fy=415 N/sqmm.
 4. MIX OF CONCRETE FOOTING - 20 PEDESTAL - 25
 5. ASSUMED SBC OF SOIL-18 T/SQM
 6. FOOTING/COLUMNS ARE DESIGNED FOR 1 SIGN
 7. CROSS-CHECK ALL DIMENSIONS WITH RELEVANT ARCH. DRAWINGS.
 8. ALL STRUCTURAL LVLS. ARE UNFINISHED LVLS.FLOOR FINISHES AS PER ARCH.DRG.
 9. ANY CHANGE IN PATTERN OF SOIL SHALL BE BROUGHT TO THE NOTICE OF THE STRUCTURAL ENGINEER/GEOTECH. ENGINEER
 10. SIZES MARKED IN FOUNDATION LAYOUT ARE FOOTING SIZES.
 11. BED CONCRETE SHALL NOT BE PROVIDED UNLESS DEPTH OF EXCAVATION AND SOIL TYPE IS VERIFIED BY THE STRL. ENGINEER.
 12. NO FOOTING SHALL REST ON SLOPING SURFACE OF THE ROCK.THE BASE OF FOOTING SHALL BE MADE LEVEL BY CHIPPING OFF THE ROCK AS REQUIRED.
 13. FOR EXECUTION READ THIS DRG. ALONG WITH REL. ARCH.DRG.
 14. THIS DRG. IS BASICALLY TO DETERMINE THE STRUCTURAL DIM. ALL OTHER DIM. AND LVLS AS PER ARCH. DRG.THIS DRG. IS NOT TO BE CONSIDERED AS FINAL IN THAT REGARD.
 15. BOULDER SOLING+SAND OF THICKNESS 6" TO BE PROVIDED WHEREVER WATER IS ENCOUNTERED.
 16. DEPTH OF EXCAVATION TO BE A MIN. OF FOOTING DEPTH+P.C.C BED FROM NATURAL SOIL WHEREVER HARD STRATA IS NOT ENCOUNTERED.
 17. WELL COMPACTED EARTH OF 95% PROCTOR DENSITY TO BE ACHIEVED IN FILLING.

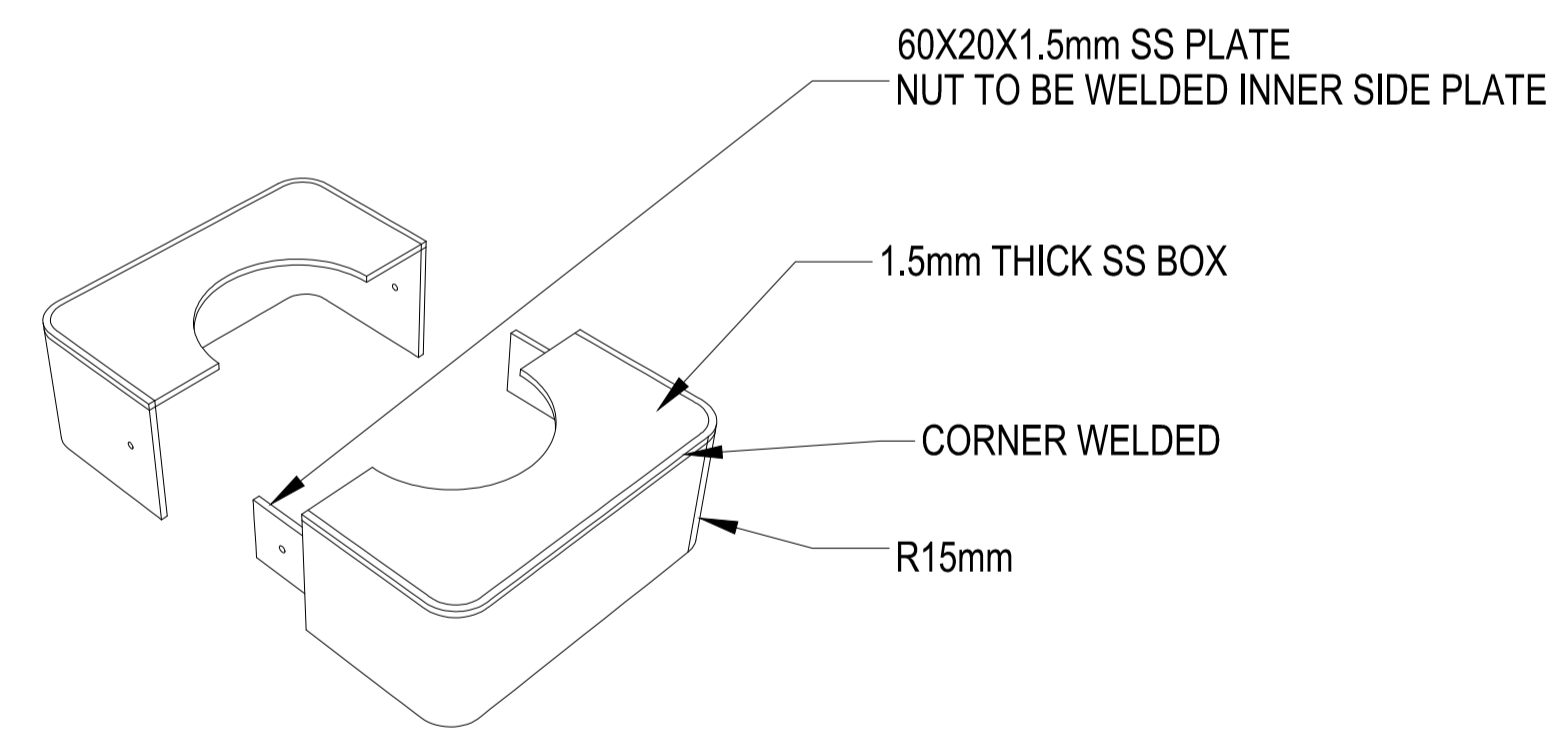
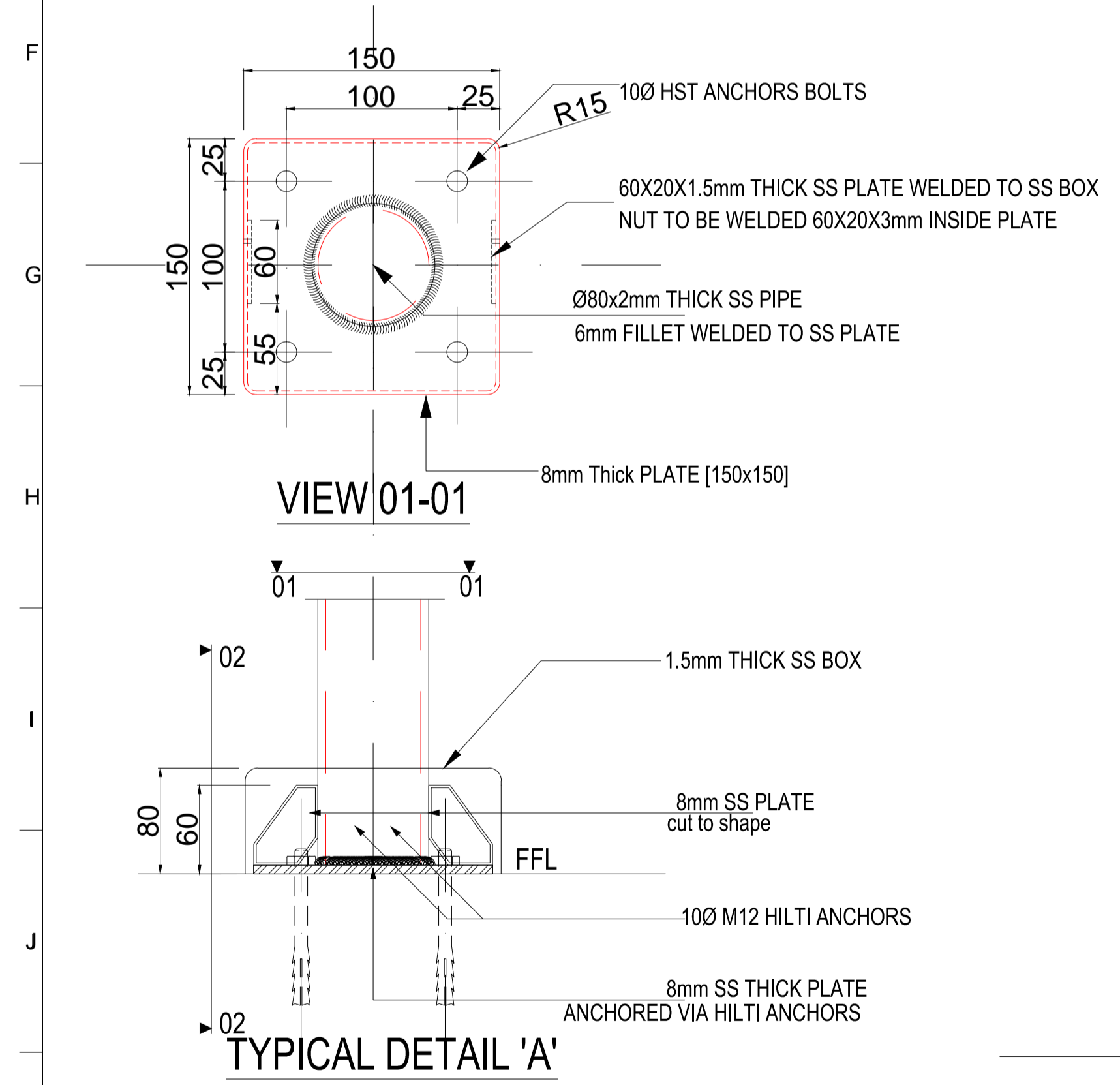

MS BOX EXPLODED VIEW

UNFINISHED FLOOR LEVEL FIXING DETAIL

ALL METAL PARTS PAINT WITH RAL 7046

NOTES:
All plans to be read in conjunction with appropriate Sign Schedules.
All dimensions are in mm.
All dimensions are to be read and not measured.
Any discrepancies must be brought to the notice of the consultant before execution of work at site.
This drawing is the sole property of MMRC.
It should not be sed/ copied/ reproduced in any manner without the prior permission of MMRC.

THE RESPONSIBILITY OF CONTROL, CHECK & VERIFICATION OF ACCURACY, CORRECTNESS, COMPLETENESS, INTEGRATION & FULL COMPLIANCE OF THE CONTRACT PROVISIONS IN RESPECT OF DESIGN, ANALYSIS AND DRAWINGS RESTS WITH THE DETAILED DESIGN CONSULTANT / DETAILED DESIGN CONSULTANT & CONTRACTOR. IT IS CERTIFIED THAT THERE IS NO CHANGE IN THIS GFCD FROM THE ALREADY APPROVED CR DWG NO. REV..... APPROVED ON DATE

THIS DRAWING INCLUDING ITS DESIGN AND DETAILING HAS BEEN **PROOF CHECKED** INDEPENDENTLY AND FOUND SUITABLE FOR THE EXECUTION PURPOSE AND IS RECOMMENDED FOR GFC / NO OBJECTION.

THIS DRAWING INCLUDING ITS DESIGN AND DETAILING HAS BEEN **PROOF CHECKED/REVIEWED** AND FOUND SUITABLE FOR THE EXECUTION PURPOSE AND ISSUED AS 'GOOD FOR CONSTRUCTION/BEING GIVEN NO OBJECTION'

COUNTER SIGNED BY MAHARASHTRA METRO RAIL CORPORATION LTD.

PROJECT: **NAGPUR METRO RAIL PROJECT**
Metro House, 28/2, CK Naidu Marg, Anand Nagar, Civil Lines, Nagpur - 440 001
Phone No: 07122554217



CLIENT: MAHARASHTRA METRO RAIL CORPORATION LTD.

LOCATION: **NON ILLUMINATED POST MOUNTED DOUBLE LINE MAP SIGN**

SCALE: NTS DATE: 19-09-2017 STATUS: APPROVAL REVISION NO

DRG NO: **TENM-R1-S&G-1-STD-3.1.3-P-3/3** 00

DDC / CONTRACTOR				CONTRACTOR / DDC			
SIGN:	SIGN:	SIGN:	SIGN:	SIGN:	SIGN:	SIGN:	SIGN:
DATE: 18-08-2017	DATE: 18-08-2017	DATE: 18-08-2017	DATE: 18-08-2017	DATE:	DATE:	DATE:	DATE:
NAME: DEEPAK	NAME: DEEPAK	NAME: PRABHU	NAME: PUNEET	NAME:	NAME:	NAME:	NAME:
DRAWN BY	DESIGN BY	CHECKED BY	APPROVED BY	ACCEPTED BY	DATE:	DATE:	DATE:

Signage Consultants
TATA ELXSI
ITPB ROAD WHITEFIELD,BANGALORE-560048

PROOFCONSULTANT
 SYSTRA-AECOM-EGIS-RITES
Church House, Above SBI Bank, First floor, Civil Lines Nagpur- 440001

REV NO	DATE	DESCRIPTION	SIGN
1			
2			

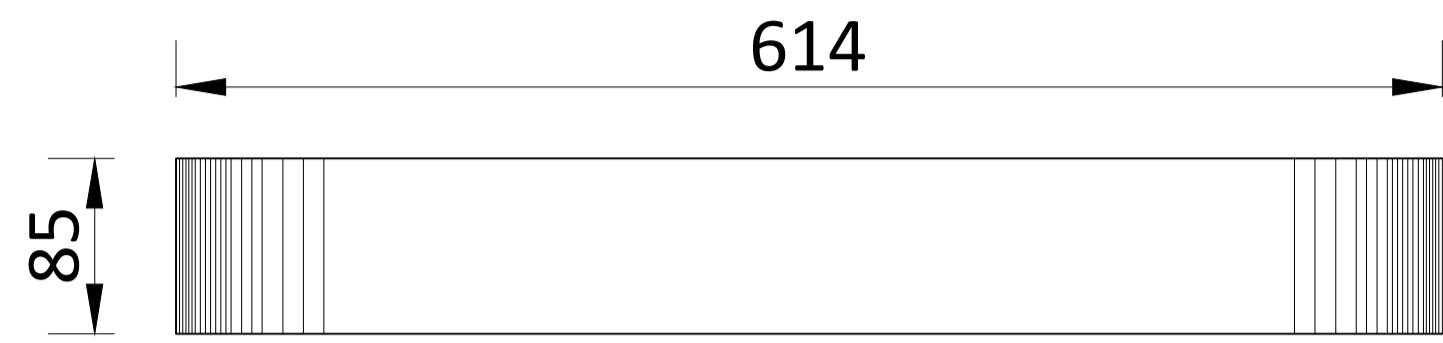

TOP VIEW

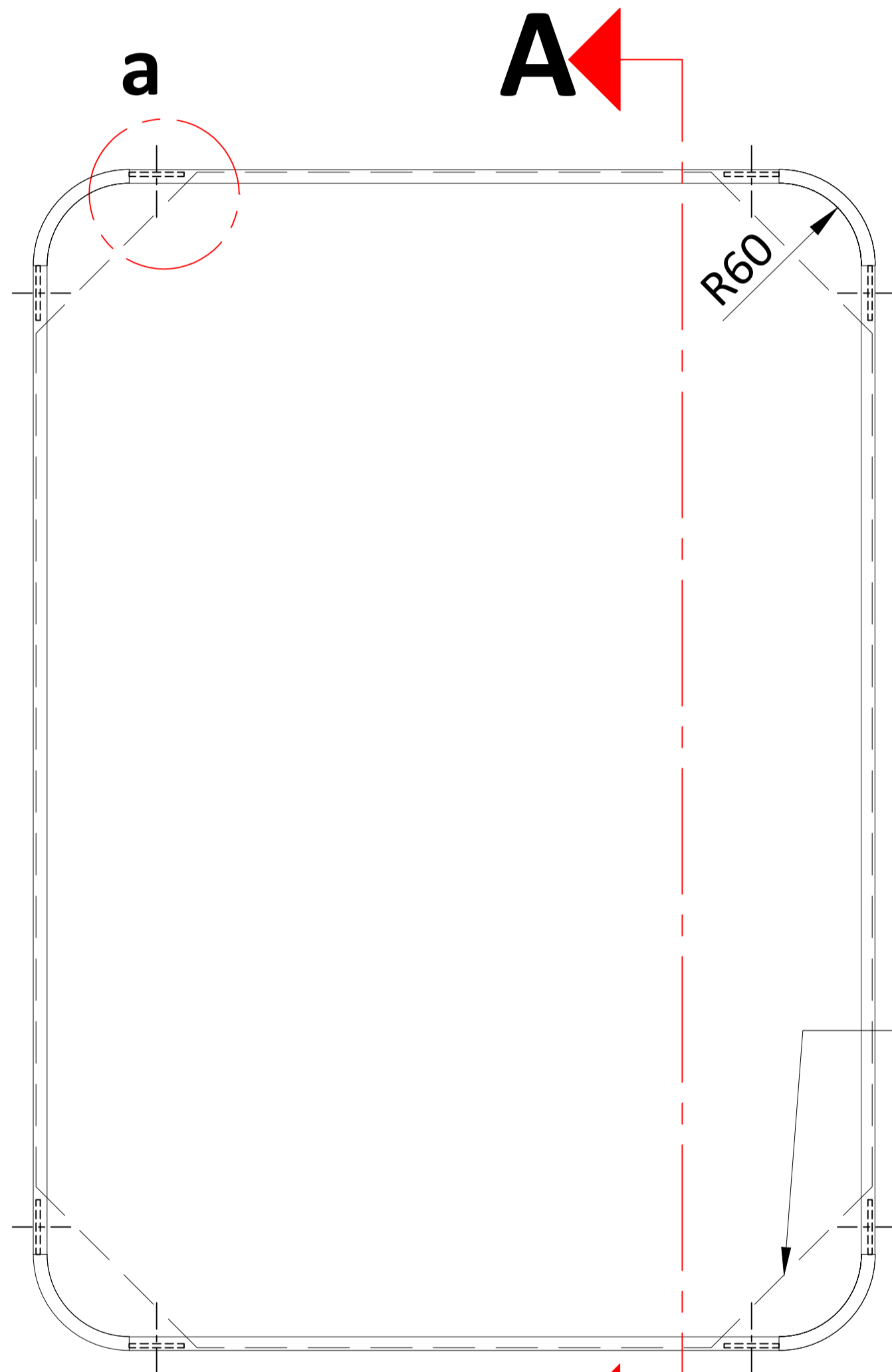

FRONT VIEW

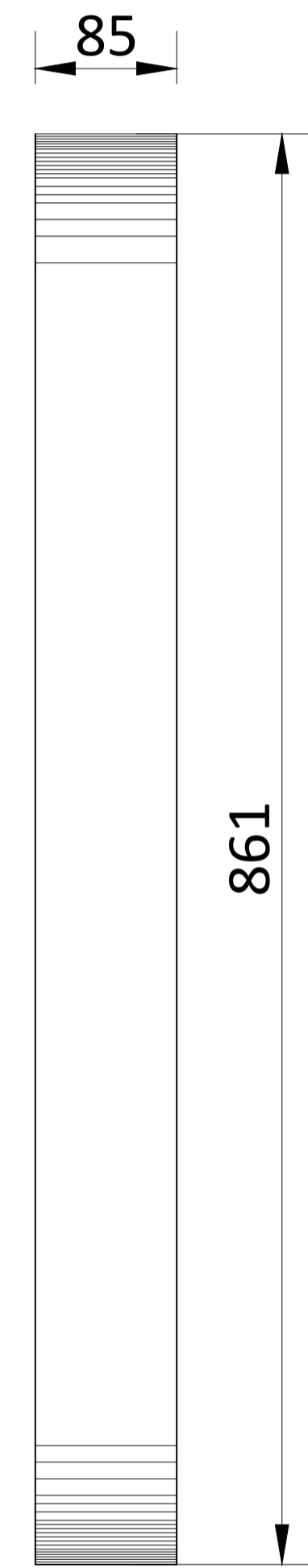

SIDE VIEW

HAT SECTION

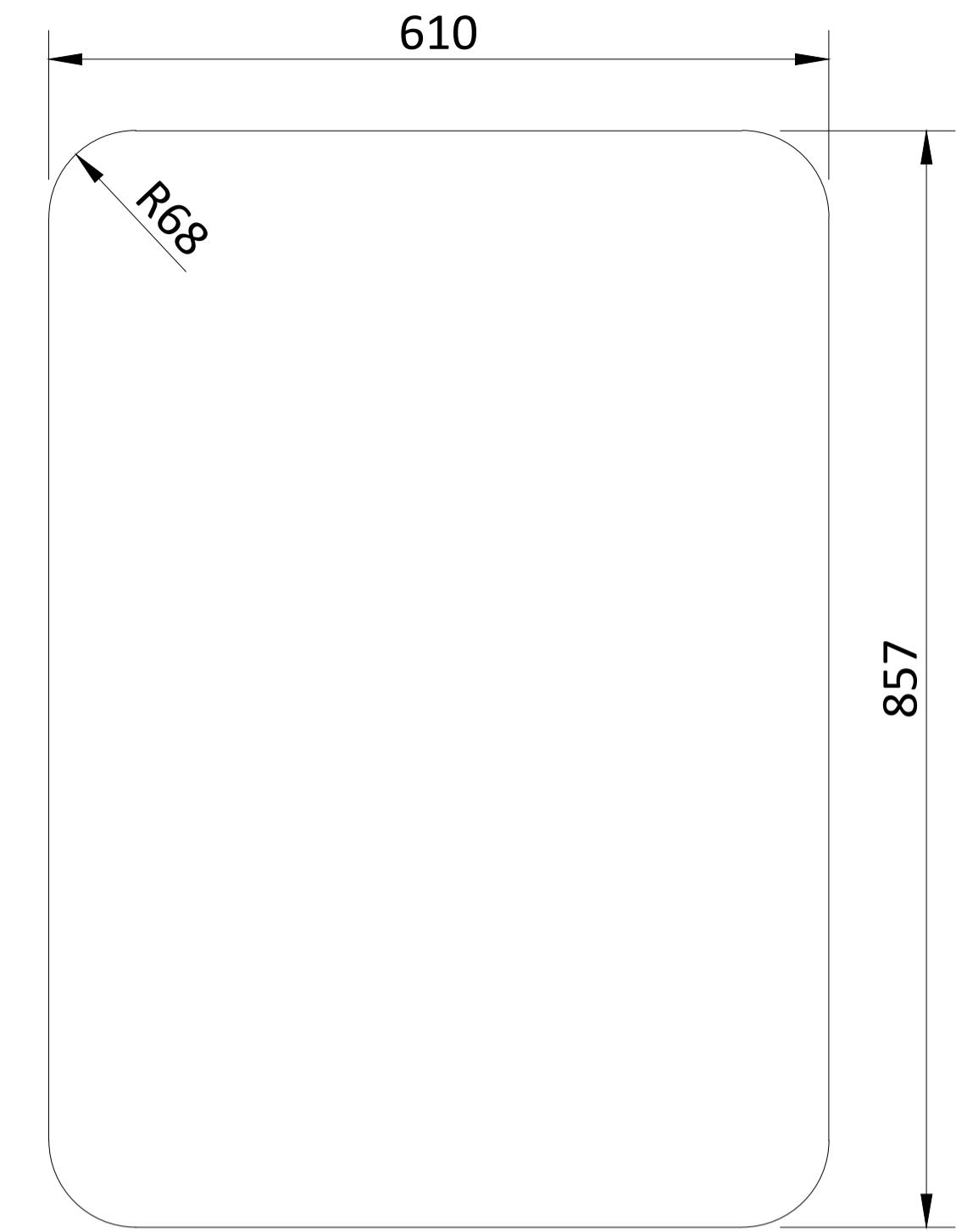

POLY CARBONATE ,SUNBOARD & ALUMINIUM SIZES

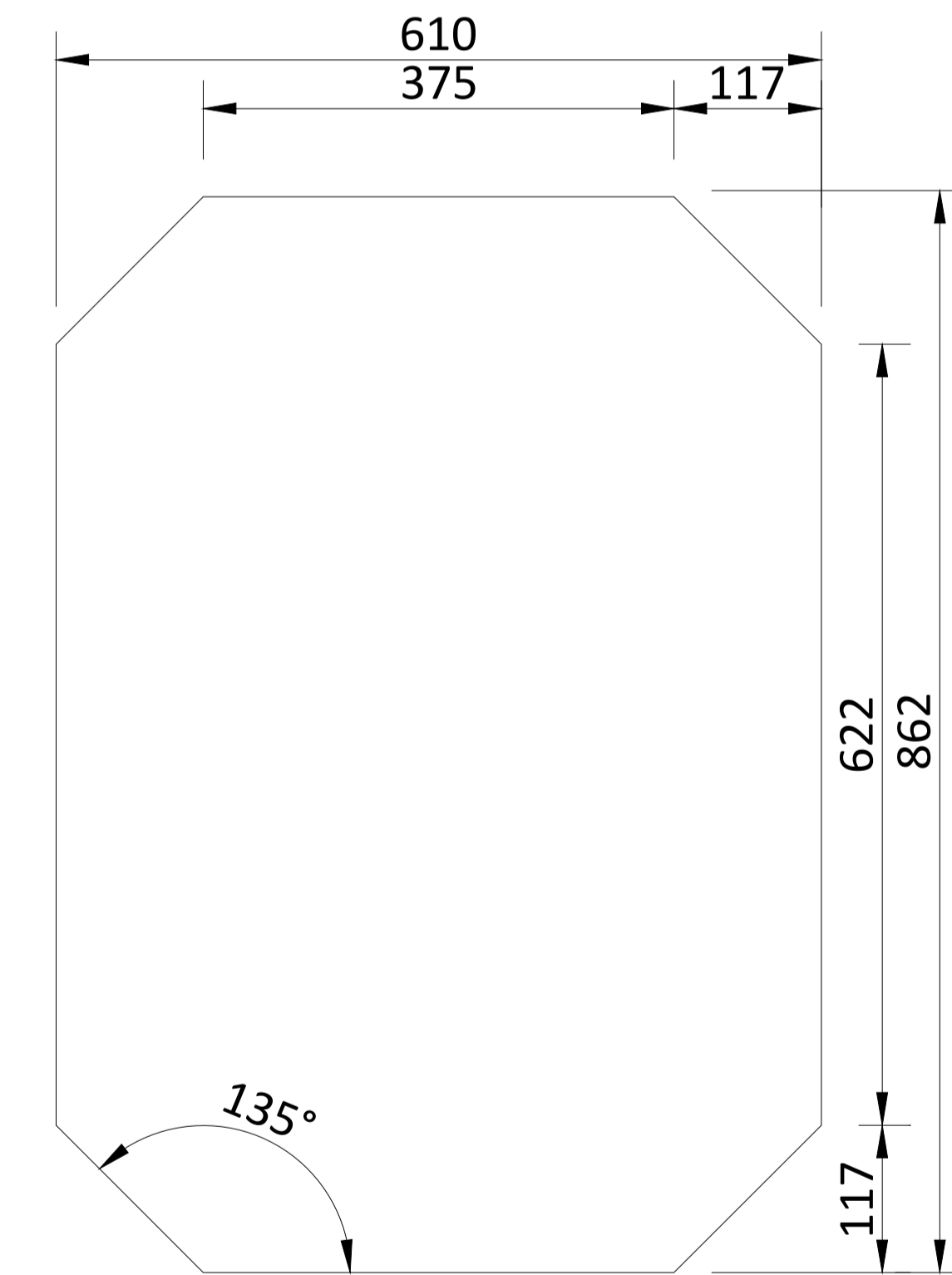

HAT SECTION

NOTES:
 All plans to be read in conjunction with appropriate Sign Schedules.
 All dimensions are in mm.
 All dimensions are to be read and not measured.
 Any discrepancies must be brought to the notice of the consultant before execution of work at site.
 This drawing is the sole property of MMRCL.
 It should not be sed/ copied/ reproduced in any manner without the prior permission of MMRCL.

THE RESPONSIBILITY OF CONTROL, CHECK & VERIFICATION OF ACCURACY, CORRECTNESS, COMPLETENESS, INTEGRATION & FULL COMPLIANCE OF THE CONTRACT PROVISIONS IN RESPECT OF DESIGN, ANALYSIS AND DRAWINGS RESTS WITH THE DETAILED DESIGN CONSULTANT / DETAILED DESIGN CONSULTANT & CONTRACTOR. IT IS CERTIFIED THAT THERE IS NO CHANGE IN THIS GPCD FROM THE ALREADY APPROVED CR DWG NO. "....." APPROVED ON DATE

THIS DRAWING INCLUDING ITS DESIGN AND DETAILING HAS BEEN **PROOF CHECKED** INDEPENDENTLY AND FOUND SUITABLE FOR THE EXECUTION PURPOSE AND IS RECOMMENDED FOR GFC / NO OBJECTION.

THIS DRAWING INCLUDING ITS DESIGN AND DETAILING HAS BEEN **PROOF CHECKED/REVIEWED** AND FOUND SUITABLE FOR THE EXECUTION PURPOSE AND ISSUED AS 'GOOD FOR CONSTRUCTION/BEING GIVEN NO OBJECTION'

COUNTER SIGNED BY MAHARASHTRA METRO RAIL CORPORATION LTD.

PROJECT:  **NAGPUR METRO RAIL PROJECT**
 Metro House, 28/2, CK Naidu Marg, Anand Nagar,
 Civil Lines, Nagpur - 440 001
 Phone No: 07122554217

CLIENT: MAHARASHTRA METRO RAIL CORPORATION LTD.

LOCATION:
**NON ILLUMINATED FACE MOUNTED
 DOUBLE LINE MAP SIGN**

SCALE: NTS DATE: 19-09-2017 STATUS: APPROVAL

DRG NO: **TENM-R1-S&G-1-STD-3.1.6-P-1/2**



REVISION NO
00

DDC / CONTRACTOR				CONTRACTOR / DDC	
SIGN:	SIGN:	SIGN:	SIGN:	SIGN:	SIGN:
DATE: 18-08-2017	DATE: 18-08-2017	DATE: 18-08-2017	DATE: 18-08-2017	DATE:	DATE:
NAME: DEEPAK	NAME: DEEPAK	NAME: PRABHU	NAME: PUNEET	NAME:	NAME:
DRAWN BY	DESIGN BY	CHECKED BY	APPROVED BY	ACCEPTED BY	DATE:

Signage Consultants
TATA ELXSI
 ITPB ROAD WHITEFIELD,BANGALORE-560048

**NOT
 APPLICABLE**

PROOFCONSULTANT

 **SYSTRA-AECOM-EGIS-RITES**
 Church House, Above SBI Bank,
 First floor, Civil Lines Nagpur- 440001

NMRCL

REV NO	DATE	DESCRIPTION	SIGN
1			
2			

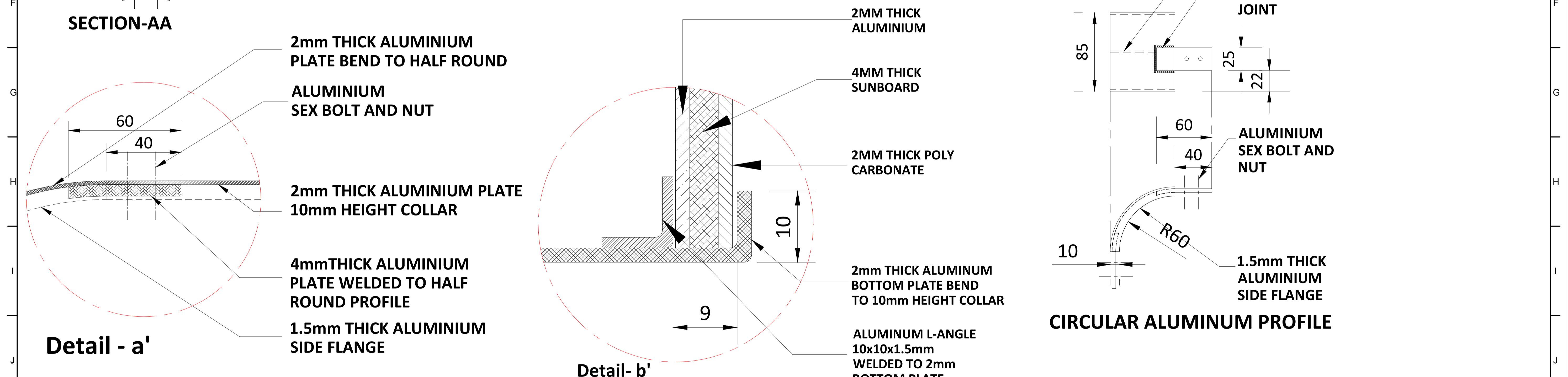
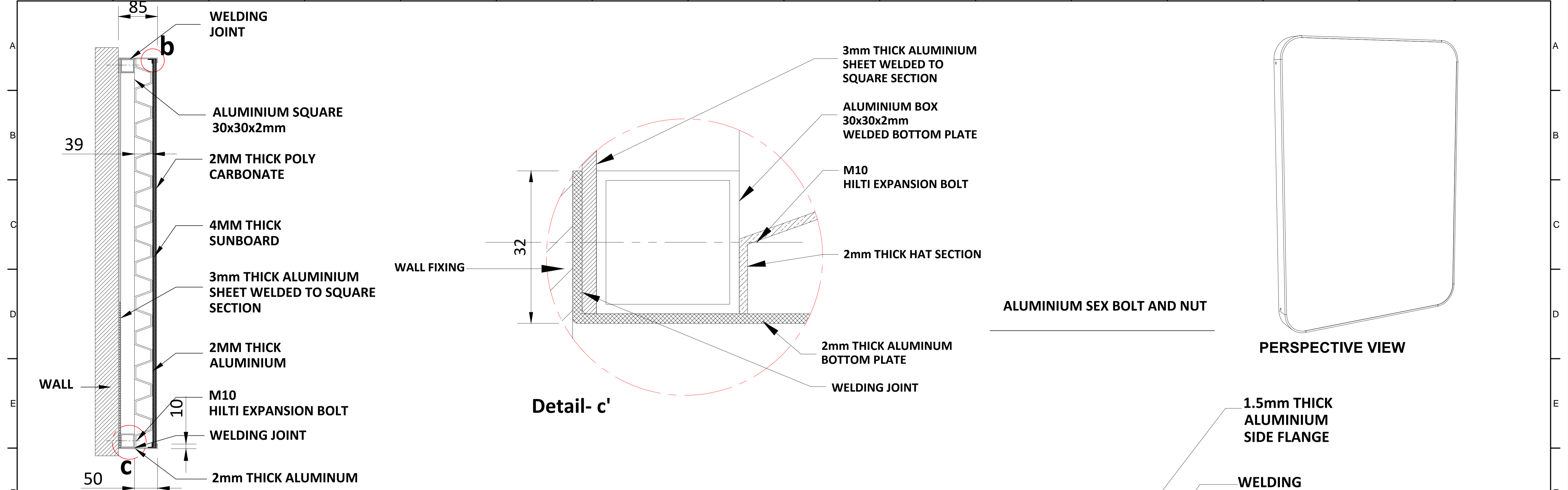

ALL METAL PARTS PAINT WITH RAL 7046

<p>NOTES:</p> <p>All plans to be read in conjunction with appropriate Sign Schedules. All dimensions are in mm. All dimensions are to be read and not measured. Any discrepancies must be brought to the notice of the consultant before execution of work at site. This drawing is the sole property of MMRCL. It should not be sed/ copied/ reproduced in any manner without the prior permission of MMRCL.</p>	<p>THE RESPONSIBILITY OF CONTROL, CHECK & VERIFICATION OF ACCURACY, CORRECTNESS, COMPLETENESS, INTEGRATION & FULL COMPLIANCE OF THE CONTRACT PROVISIONS IN RESPECT OF DESIGN, ANALYSIS AND DRAWINGS RESTS WITH THE DETAILED DESIGN CONSULTANT / DETAILED DESIGN CONSULTANT & CONTRACTOR. IT IS CERTIFIED THAT THERE IS NO CHANGE IN THIS GFCD FROM THE ALREADY APPROVED CR DWG NO. REV. APPROVED ON DATE</p>					<p>THIS DRAWING INCLUDING ITS DESIGN AND DETAILING HAS BEEN PROOF CHECKED INDEPENDENTLY AND FOUND SUITABLE FOR THE EXECUTION PURPOSE AND IS RECOMMENDED FOR GFC / NO OBJECTION.</p>			<p>THIS DRAWING INCLUDING ITS DESIGN AND DETAILING HAS BEEN PROOF CHECKED/REVIEWED AND FOUND SUITABLE FOR THE EXECUTION PURPOSE AND ISSUED AS 'GOOD FOR CONSTRUCTION/BEING GIVEN NO OBJECTION'</p>			<p>COUNTER SIGNED BY MAHARASHTRA METRO RAIL CORPORATION LTD.</p>		<p>PROJECT: NAGPUR METRO RAIL PROJECT Metro House, 28/2, CK Naidu Marg, Anand Nagar, Civil Lines, Nagpur - 440 001 Phone No: 07122554217</p>		
	<p>DDC / CONTRACTOR</p>					<p>CONTRACTOR / DDC</p>			<p>GENERAL CONSULTANT TO NMRCL</p>			<p>NMRCL</p>				
	<p>SIGN: _____ DATE: 18-08-2017 NAME: DEEPAK</p>					<p>SIGN: _____ DATE: 18-08-2017 NAME: PRABHU</p>			<p>SIGN: _____ DATE: 18-08-2017 NAME: PUNEET</p>			<p>CLIENT: MAHARASHTRA METRO RAIL CORPORATION LTD.</p>				
	<p>DRAWN BY _____ DESIGN BY _____ CHECKED BY _____ APPROVED BY _____</p>					<p>PROOF CONSULTANT</p>			<p>PROOF CONSULTANT</p>			<p>LOCATION: _____</p>				
<p>Signage Consultants TATA ELXSI ITPB ROAD WHITEFIELD, BANGALORE-560048</p>					<p>NOT APPLICABLE</p>			<p> SYSTRA-AECOM-EGIS-RITES Church House, Above SBI Bank, First floor, Civil Lines Nagpur- 440001</p>			<p>TITLE: NON ILLUMINATED FACE MOUNTED DOUBLE LINE MAP SIGN</p>		<p>SCALE: NTS DATE: 19-09-2017 STATUS: APPROVAL REVISION NO: 00</p>			
<p>01 11-09-2017 HAT SECTION ADDED AND CORNER RADIUS MATERIAL CHANGED</p>					<p>PROOFCONSULTANT</p>			<p>DRG NO: TENM-R1-S&G-1-STD-3.1.6-P-2/2</p>			<p>plot scale 50mm</p>					

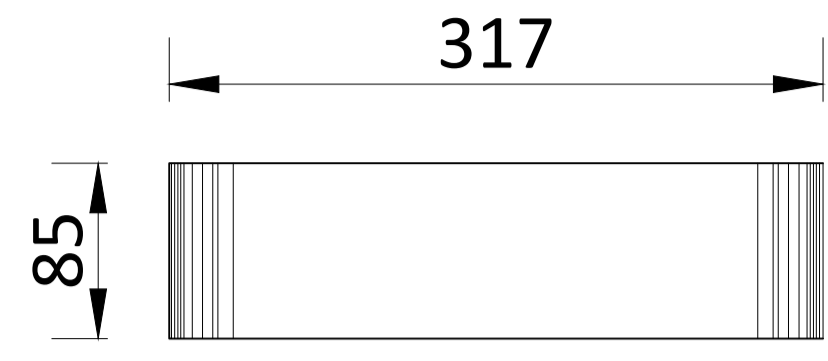

TOP VIEW

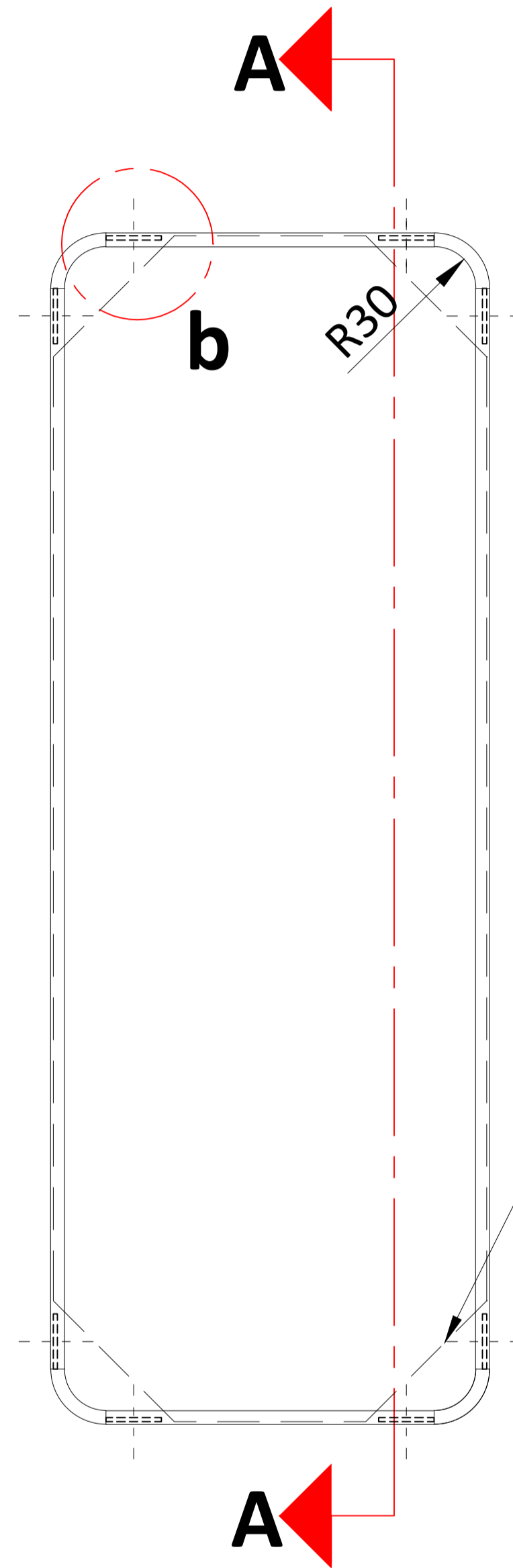

FRONT VIEW

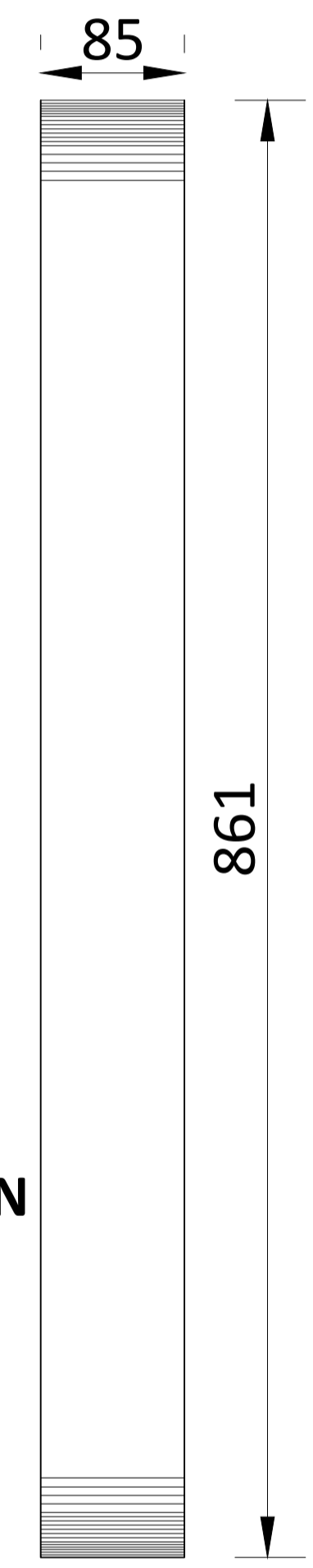

SIDE VIEW

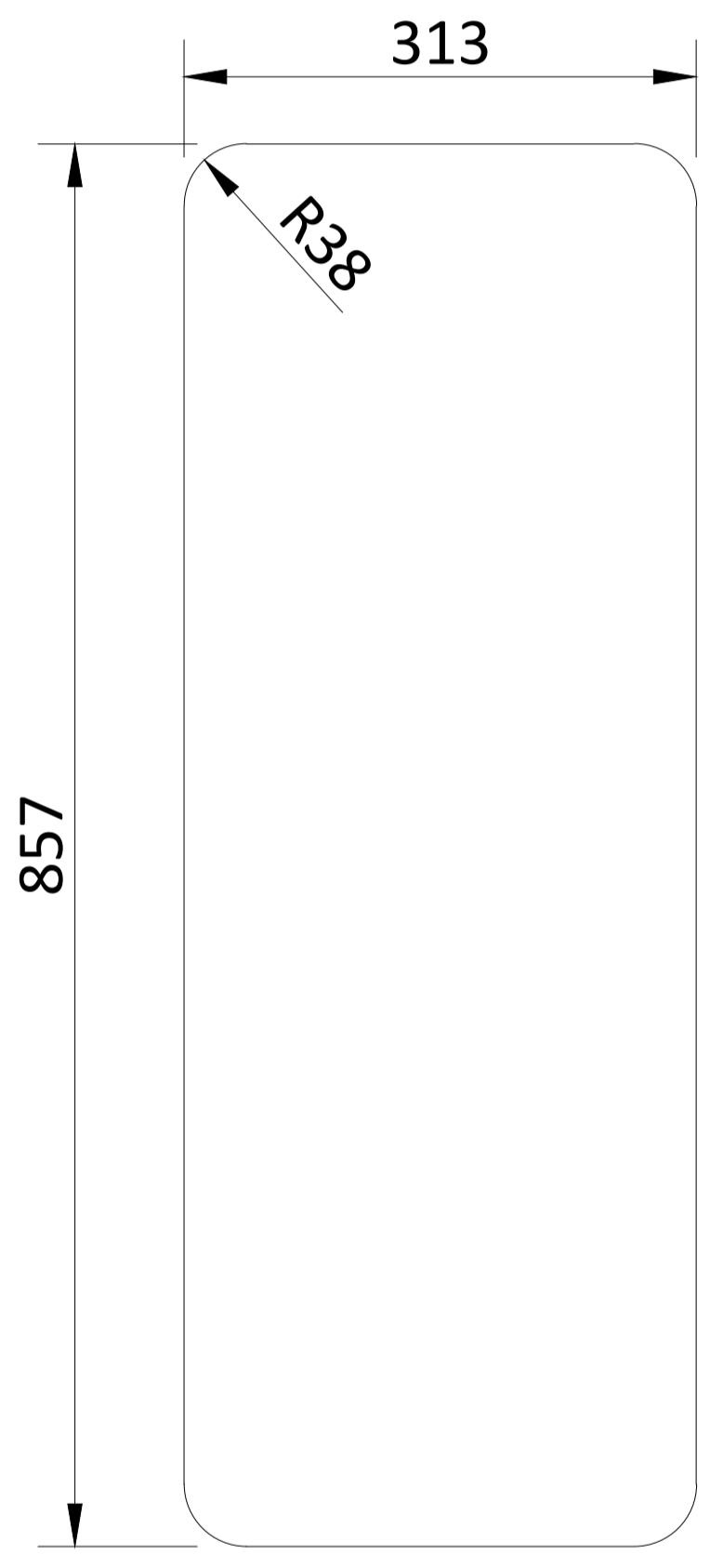

POLY CARBONATE ,SUNBOARD & ALUMINIUM SIZES

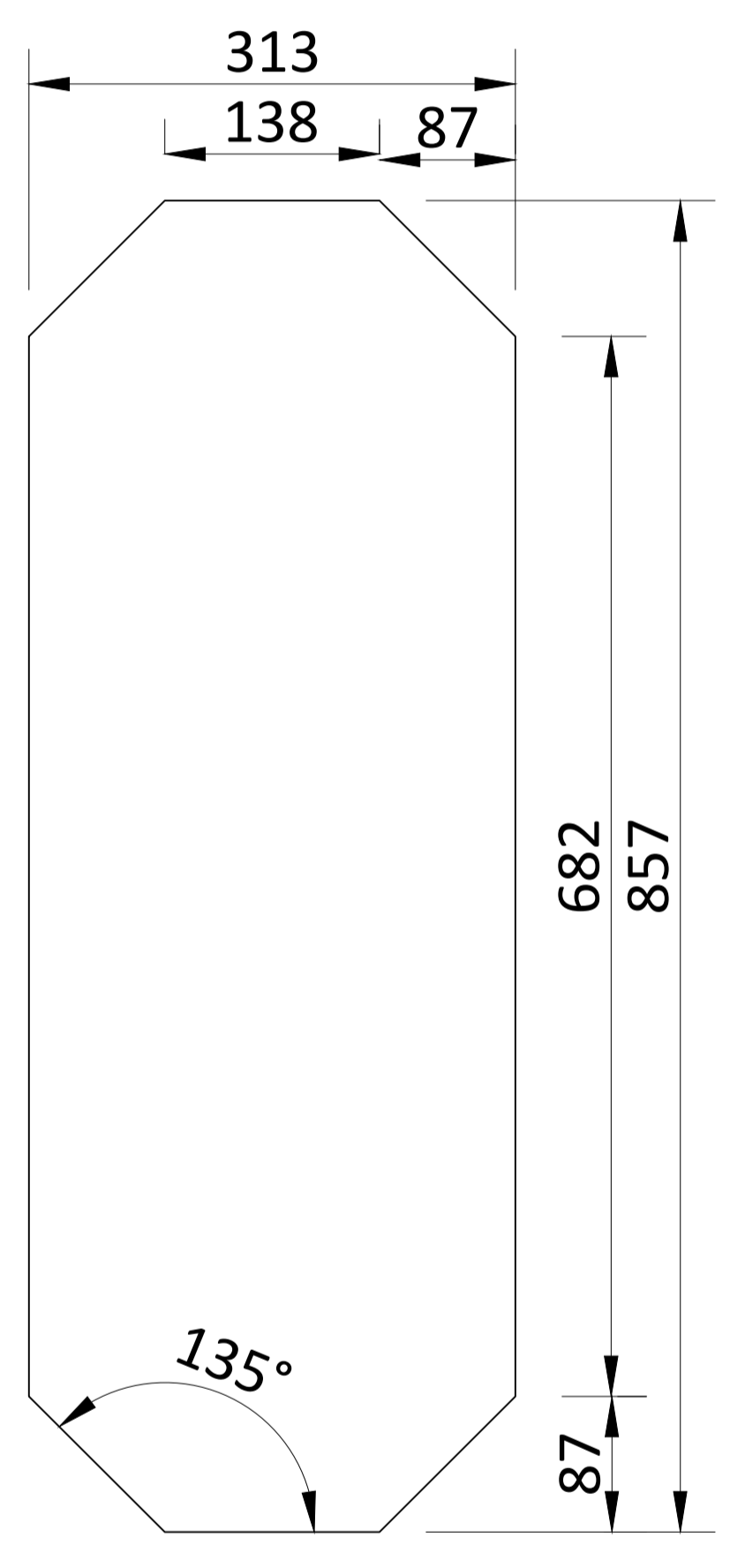

HAT SECTION

NOTES:
 All plans to be read in conjunction with appropriate Sign Schedules.
 All dimensions are in mm.
 All dimensions are to be read and not measured.
 Any discrepancies must be brought to the notice of the consultant before execution of work at site.
 This drawing is the sole property of MMRCL.
 It should not be sed/ copied/ reproduced in any manner without the prior permission of MMRCL.

THE RESPONSIBILITY OF CONTROL, CHECK & VERIFICATION OF ACCURACY, CORRECTNESS, COMPLETENESS, INTEGRATION & FULL COMPLIANCE OF THE CONTRACT PROVISIONS IN RESPECT OF DESIGN, ANALYSIS AND DRAWINGS RESTS WITH THE DETAILED DESIGN CONSULTANT / DETAILED DESIGN CONSULTANT & CONTRACTOR. IT IS CERTIFIED THAT THERE IS NO CHANGE IN THIS GFCD FROM THE ALREADY APPROVED CR DWG NO. REV..... APPROVED ON DATE				
DDC / CONTRACTOR		CONTRACTOR / DDC		
SIGN:	SIGN:	SIGN:	SIGN:	SIGN:
DATE: 18-08-2017	DATE: 18-08-2017	DATE: 18-08-2017	DATE: 18-08-2017	DATE:
NAME: DEEPAK	NAME: DEEPAK	NAME: PRABHU	NAME: PUNEET	NAME:
DRAWN BY	DESIGN BY	CHECKED BY	APPROVED BY	ACCEPTED BY

THIS DRAWING INCLUDING ITS DESIGN AND DETAILING HAS BEEN PROOF CHECKED INDEPENDENTLY AND FOUND SUITABLE FOR THE EXECUTION PURPOSE AND IS RECOMMENDED FOR GFC / NO OBJECTION.

THIS DRAWING INCLUDING ITS DESIGN AND DETAILING HAS BEEN PROOF CHECKED/REVIEWED AND FOUND SUITABLE FOR THE EXECUTION PURPOSE AND ISSUED AS 'GOOD FOR CONSTRUCTION/BEING GIVEN NO OBJECTION'

COUNTER SIGNED BY MAHARASHTRA METRO RAIL CORPORATION LTD.

PROJECT: **NAGPUR METRO RAIL PROJECT**
 Metro House, 28/2, CK Naidu Marg, Anand Nagar, Civil Lines, Nagpur - 440 001
 Phone No: 07122554217

CLIENT: MAHARASHTRA METRO RAIL CORPORATION LTD.

LOCATION: **NON ILLUMINATED FACE MOUNTED SINGLE LINE MAP SIGN**

TITLE: **NON ILLUMINATED FACE MOUNTED SINGLE LINE MAP SIGN**

SCALE: NTS DATE: 19-09-2017 STATUS: APPROVAL

DRG NO: **TENM-R1-S&G-1-STD-3.1.7-P-1/2**

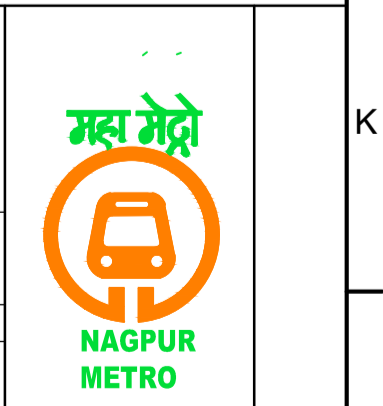

REV NO	DATE	DESCRIPTION	SIGN

Signage Consultants
TATA ELXSI
 ITPB ROAD WHITEFIELD,BANGALORE-560048

NOT APPLICABLE

PROOFCONSULTANT

SYSTRA-AECOM-EGIS-RITES
 Church House, Above SBI Bank, First floor, Civil Lines Nagpur- 440001

NMRCL

REVISION NO: **00**

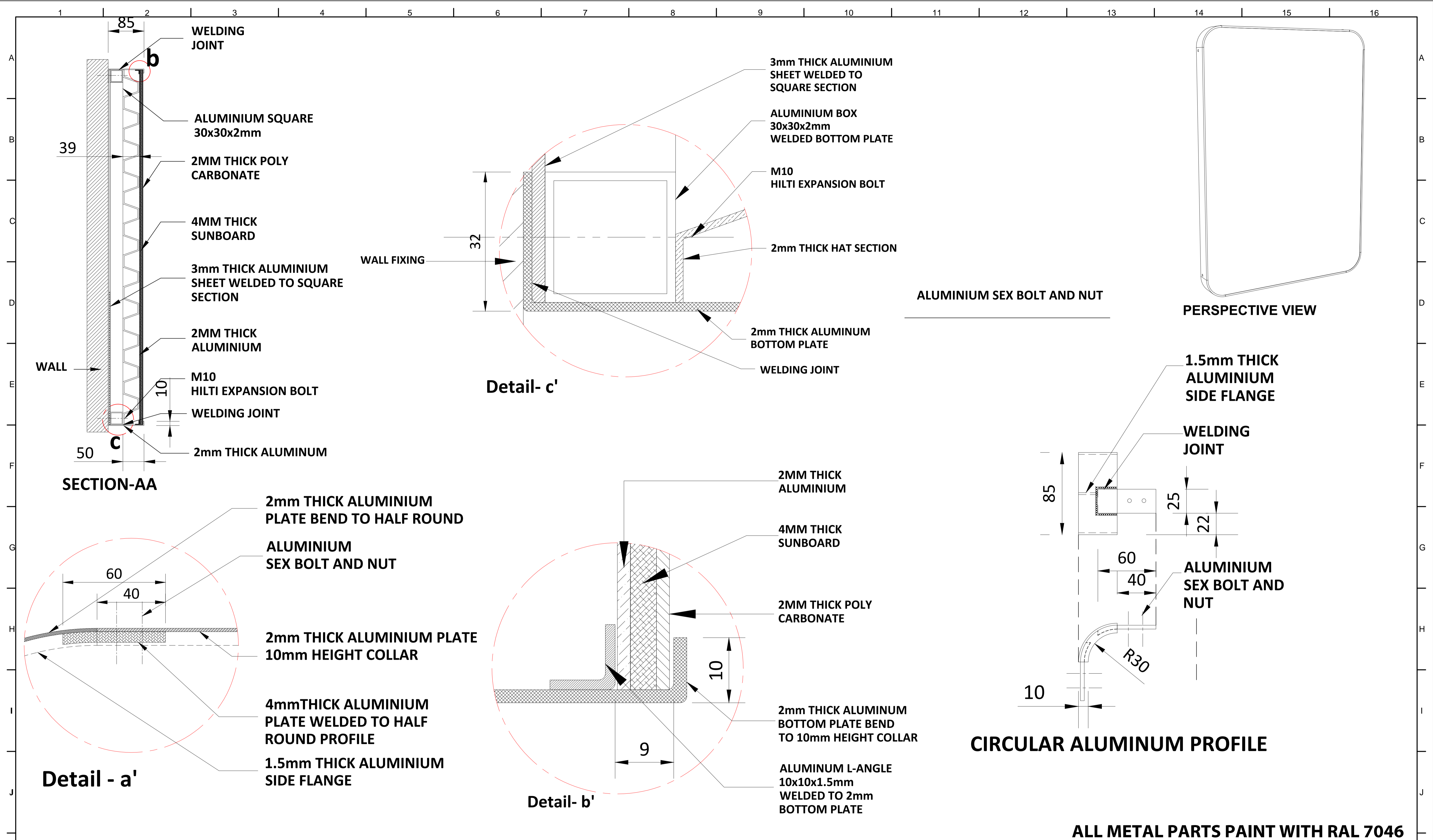

ALL METAL PARTS PAINT WITH RAL 7046

NOTES:
 All plans to be read in conjunction with appropriate Sign Schedules.
 All dimensions are in mm.
 All dimensions are to be read and not measured.
 Any discrepancies must be brought to the notice of the consultant before execution of work at site.
 This drawing is the sole property of MMRCL. It should not be sed/ copied/ reproduced in any manner without the prior permission of MMRCL.

THE RESPONSIBILITY OF CONTROL, CHECK & VERIFICATION OF ACCURACY, CORRECTNESS, COMPLETENESS, INTEGRATION & FULL COMPLIANCE OF THE CONTRACT PROVISIONS IN RESPECT OF DESIGN, ANALYSIS AND DRAWINGS RESTS WITH THE DETAILED DESIGN CONSULTANT / DETAILED DESIGN CONSULTANT & CONTRACTOR. IT IS CERTIFIED THAT THERE IS NO CHANGE IN THIS GFCD FROM THE ALREADY APPROVED CR DWG NO. REV. APPROVED ON DATE

THIS DRAWING INCLUDING ITS DESIGN AND DETAILING HAS BEEN **PROOF CHECKED** INDEPENDENTLY AND FOUND SUITABLE FOR THE EXECUTION PURPOSE AND IS RECOMMENDED FOR GFC / NO OBJECTION.

THIS DRAWING INCLUDING ITS DESIGN AND DETAILING HAS BEEN **PROOF CHECKED/REVIEWED** AND FOUND SUITABLE FOR THE EXECUTION PURPOSE AND ISSUED AS 'GOOD FOR CONSTRUCTION/BEING GIVEN NO OBJECTION'

COUNTER SIGNED BY MAHARASHTRA METRO RAIL CORPORATION LTD.

PROJECT: **NAGPUR METRO RAIL PROJECT**
 Metro House, 28/2, CK Naidu Marg, Anand Nagar, Civil Lines, Nagpur - 440 001
 Phone No: 07122554217

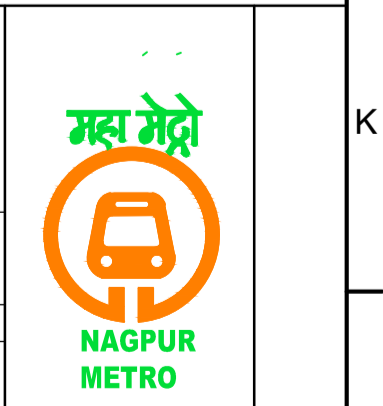

DDC / CONTRACTOR				CONTRACTOR / DDC			
SIGN:	SIGN:	SIGN:	SIGN:	SIGN:	SIGN:	SIGN:	SIGN:
DATE: 18-08-2017	DATE: 18-08-2017	DATE: 18-08-2017	DATE: 18-08-2017	DATE: 18-08-2017	DATE: 18-08-2017	DATE: 18-08-2017	DATE: 18-08-2017
NAME: DEEPAK	NAME: DEEPAK	NAME: PRABHU	NAME: PUNEET	NAME:	NAME:	NAME:	NAME:
DRAWN BY	DESIGN BY	CHECKED BY	APPROVED BY				

PROOF CONSULTANT

GENERAL CONSULTANT TO NMRCL

NMRCL

Signage Consultants
TATA ELXSI
 ITPB ROAD WHITEFIELD, BANGALORE-560048

NOT APPLICABLE

PROOFCONSULTANT

SYSTRA-AECOM-EGIS-RITES
 Church House, Above SBI Bank, First floor, Civil Lines Nagpur- 440001

CLIENT: MAHARASHTRA METRO RAIL CORPORATION LTD.

LOCATION: **NON ILLUMINATED FACE MOUNTED SINGLE LINE MAP SIGN**

TITLE: **NON ILLUMINATED FACE MOUNTED SINGLE LINE MAP SIGN**

SCALE: NTS DATE: 19-09-2017 STATUS: APPROVAL

DRG NO: **TENM-R1-S&G-1-STD-3.1.7-P-2/2**

REVISION NO: **00**

REV NO	DATE	DESCRIPTION	SIGN

plot scale 50mm

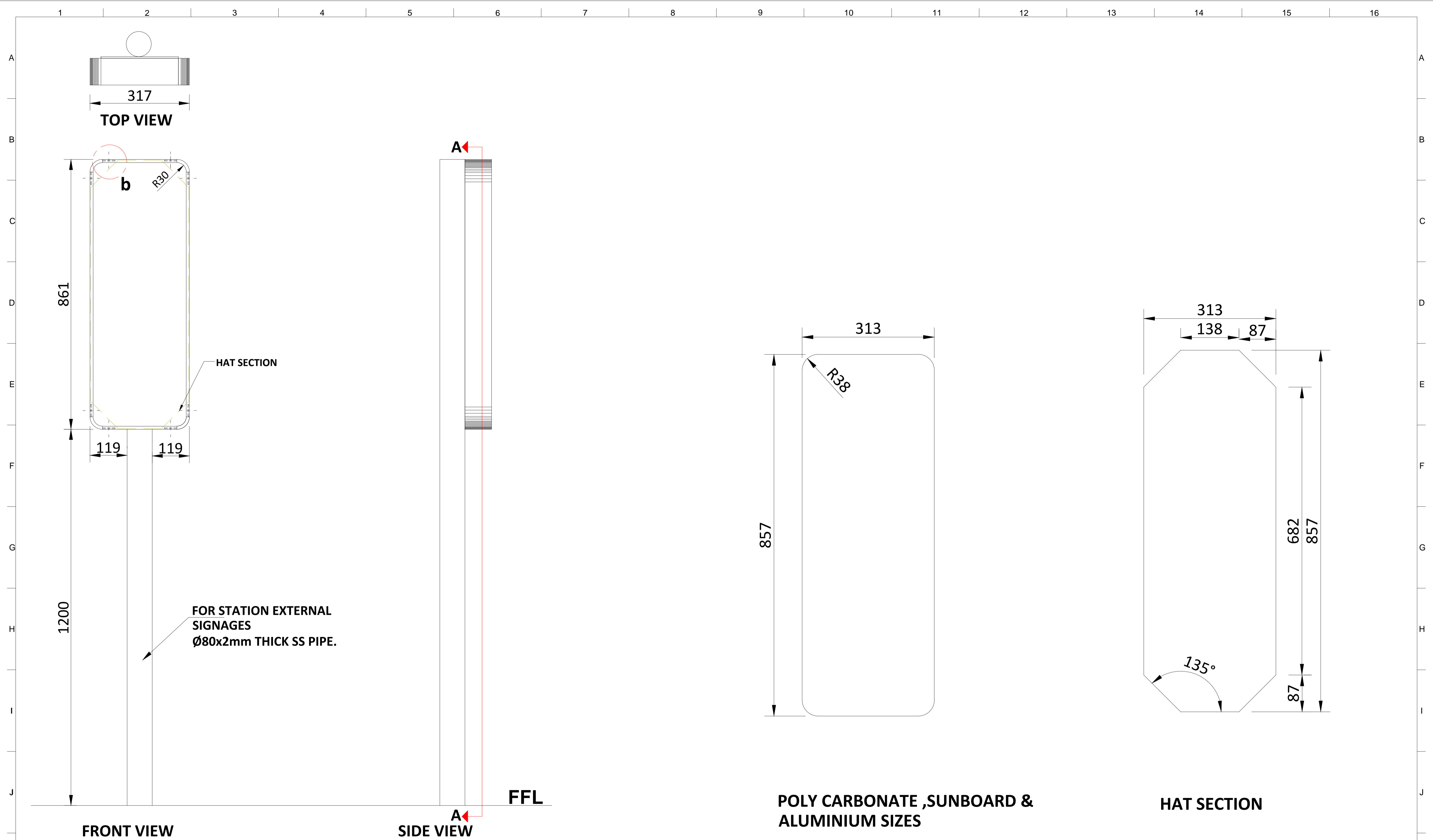

NOTES:
 All plans to be read in conjunction with appropriate Sign Schedules.
 All dimensions are in mm.
 All dimensions are to be read and not measured.
 Any discrepancies must be brought to the notice of the consultant before execution of work at site.
 This drawing is the sole property of MMRCL.
 It should not be sed/ copied/ reproduced in any manner without the prior permission of MMRCL.

THE RESPONSIBILITY OF CONTROL, CHECK & VERIFICATION OF ACCURACY, CORRECTNESS, COMPLETENESS, INTEGRATION & FULL COMPLIANCE OF THE CONTRACT PROVISIONS IN RESPECT OF DESIGN, ANALYSIS AND DRAWINGS RESTS WITH THE DETAILED DESIGN CONSULTANT / DETAILED DESIGN CONSULTANT & CONTRACTOR. IT IS CERTIFIED THAT THERE IS NO CHANGE IN THIS GPCD FROM THE ALREADY APPROVED CR DWG NO. REV..... APPROVED ON DATE				
DDC / CONTRACTOR		CONTRACTOR / DDC		
SIGN:	SIGN:	SIGN:	SIGN:	SIGN:
DATE: 18-08-2017	DATE: 18-08-2017	DATE: 18-08-2017	DATE: 18-08-2017	DATE:
NAME: DEEPAK	NAME: DEEPAK	NAME: PRABHU	NAME: PUNEET	NAME:
DRAWN BY	DESIGN BY	CHECKED BY	APPROVED BY	ACCEPTED BY

THIS DRAWING INCLUDING ITS DESIGN AND DETAILING HAS BEEN **PROOF CHECKED** INDEPENDENTLY AND FOUND SUITABLE FOR THE EXECUTION PURPOSE AND IS RECOMMENDED FOR GFC / NO OBJECTION.

THIS DRAWING INCLUDING ITS DESIGN AND DETAILING HAS BEEN **PROOF CHECKED/REVIEWED** AND FOUND SUITABLE FOR THE EXECUTION PURPOSE AND ISSUED AS 'GOOD FOR CONSTRUCTION/BEING GIVEN NO OBJECTION'.

COUNTER SIGNED BY MAHARASHTRA METRO RAIL CORPORATION LTD.

PROJECT: **NAGPUR METRO RAIL PROJECT**
 Metro House, 28/2, CK Naidu Marg, Anand Nagar, Civil Lines, Nagpur - 440 001
 Phone No: 07122554217

CLIENT: MAHARASHTRA METRO RAIL CORPORATION LTD.

LOCATION:
NON ILLUMINATED POST MOUNTED SINGLE LINE MAP SIGN

SCALE: NTS DATE: 19-09-2017 STATUS: APPROVAL REVISION NO

DRG NO: **TENM-R1-S&G-1-STD-3.1.8-P-1/3** **00**

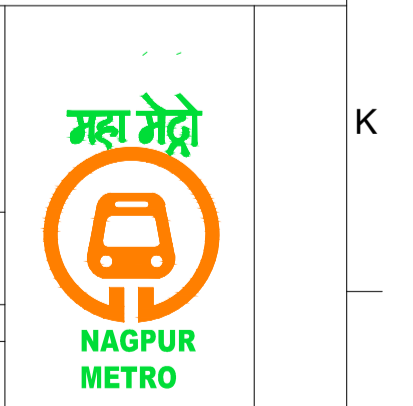

REV NO	DATE	DESCRIPTION	SIGN
1			

Signage Consultants
TATA ELXSI
 ITPB ROAD WHITEFIELD,BANGALORE-560048

NOT APPLICABLE

PROOFCONSULTANT

SYSTRA-AECOM-EGIS-RITES
 Church House, Above SBI Bank, First floor, Civil Lines Nagpur- 440001

NMRCL

plot scale 50mm

15 16

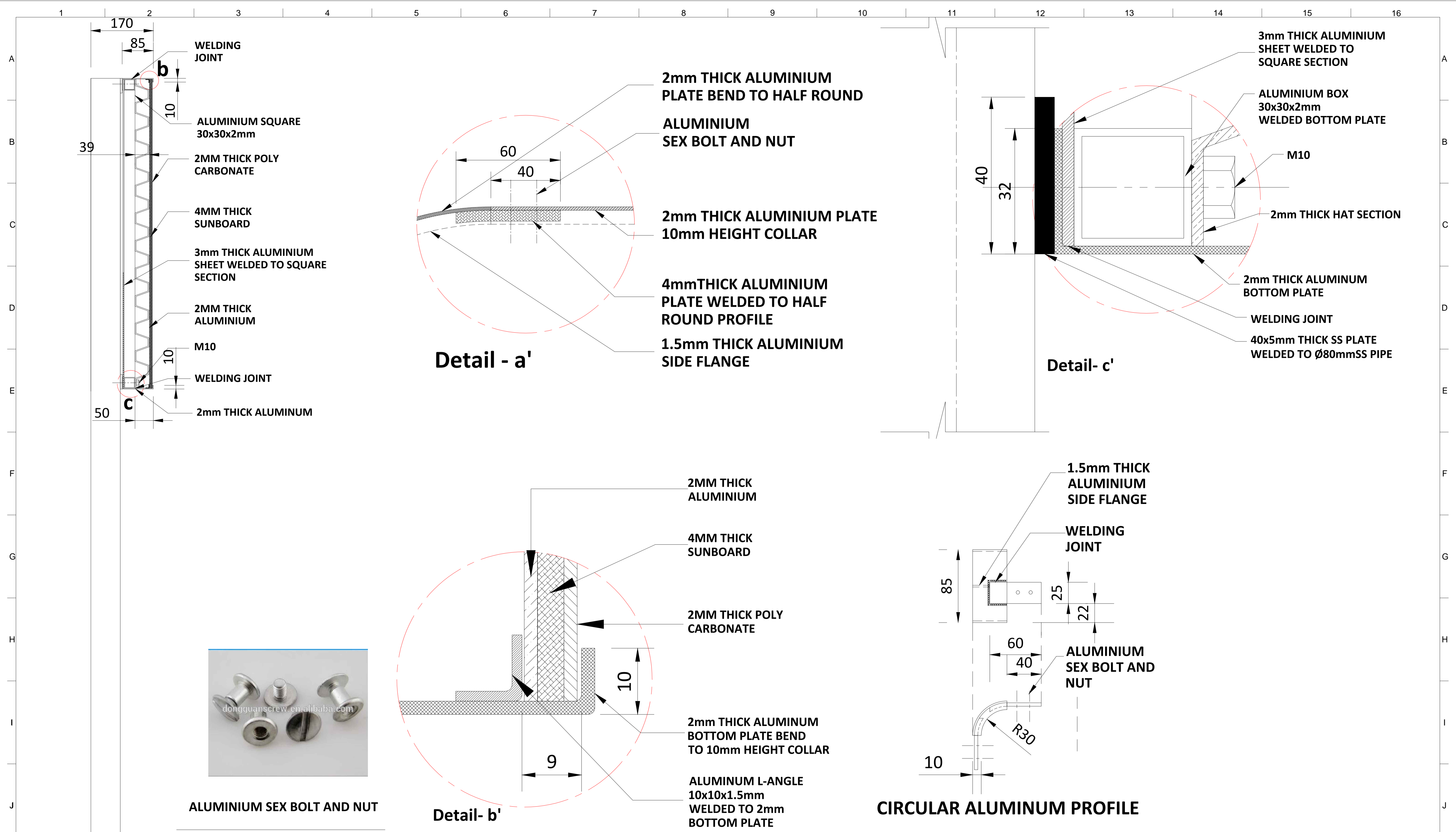

ALUMINIUM SEX BOLT AND NUT

SECTION - AA

ALL METAL PARTS PAINT WITH RAL 7046

NOTES:
 All plans to be read in conjunction with appropriate Sign Schedules.
 All dimensions are in mm.
 All dimensions are to be read and not measured.
 Any discrepancies must be brought to the notice of the consultant before execution of work at site.
 This drawing is the sole property of MMRCL.
 It should not be sed/ copied/ reproduced in any manner without the prior permission of MMRCL.

THE RESPONSIBILITY OF CONTROL, CHECK & VERIFICATION OF ACCURACY, CORRECTNESS, COMPLETENESS, INTEGRATION & FULL COMPLIANCE OF THE CONTRACT PROVISIONS IN RESPECT OF DESIGN, ANALYSIS AND DRAWINGS RESTS WITH THE DETAILED DESIGN CONSULTANT / DETAILED DESIGN CONSULTANT & CONTRACTOR. IT IS CERTIFIED THAT THERE IS NO CHANGE IN THIS GFCD FROM THE ALREADY APPROVED CR DWG NO. REV. APPROVED ON DATE

THIS DRAWING INCLUDING ITS DESIGN AND DETAILING HAS BEEN PROOF CHECKED INDEPENDENTLY AND FOUND SUITABLE FOR THE EXECUTION PURPOSE AND IS RECOMMENDED FOR GFC / NO OBJECTION.

THIS DRAWING INCLUDING ITS DESIGN AND DETAILING HAS BEEN PROOF CHECKED/REVIEWED AND FOUND SUITABLE FOR THE EXECUTION PURPOSE AND ISSUED AS 'GOOD FOR CONSTRUCTION/BEING GIVEN NO OBJECTION'

COUNTER SIGNED BY MAHARASHTRA METRO RAIL CORPORATION LTD.

PROJECT: **NAGPUR METRO RAIL PROJECT**
 Metro House, 28/2, CK Naidu Marg, Anand Nagar, Civil Lines, Nagpur - 440 001
 Phone No: 07122554217



DDC / CONTRACTOR				CONTRACTOR / DDC			
SIGN:	SIGN:	SIGN:	SIGN:	SIGN:	SIGN:	SIGN:	SIGN:
DATE: 18-08-2017	DATE: 18-08-2017	DATE: 18-08-2017	DATE: 18-08-2017	DATE: 18-08-2017	DATE: 18-08-2017	DATE: 18-08-2017	DATE: 18-08-2017
NAME: DEEPAK	NAME: DEEPAK	NAME: PRABHU	NAME: PUNEET	NAME:	NAME:	NAME:	NAME:
DRAWN BY	DESIGN BY	CHECKED BY	APPROVED BY	ACCEPTED BY	DATE:	DATE:	DATE:

PROOF CONSULTANT				GENERAL CONSULTANT TO NMRCL			
SIGN:	SIGN:	SIGN:	SIGN:	SIGN:	SIGN:	SIGN:	SIGN:
DATE:	DATE:	DATE:	DATE:	DATE:	DATE:	DATE:	DATE:
NAME:	NAME:	NAME:	NAME:	NAME:	NAME:	NAME:	NAME:

NMRCL

CLIENT: MAHARASHTRA METRO RAIL CORPORATION LTD.

LOCATION: **NON ILLUMINATED POST MOUNTED SINGLE LINE MAP SIGN**

SCALE: NTS DATE: 19-09-2017 STATUS: APPROVAL

DRG NO: **TENM-R1-S&G-1-STD-3.1.8-P-2/3**

REVISION NO

00

Signage Consultants
TATA ELXSI
 ITPB ROAD WHITEFIELD, BANGALORE-560048

PROOFCONSULTANT

SYSTRA-AECOM-EGIS-RITES
 Church House, Above SBI Bank, First floor, Civil Lines Nagpur- 440001

REV NO	DATE	DESCRIPTION	SIGN
1			

plot scale 50mm

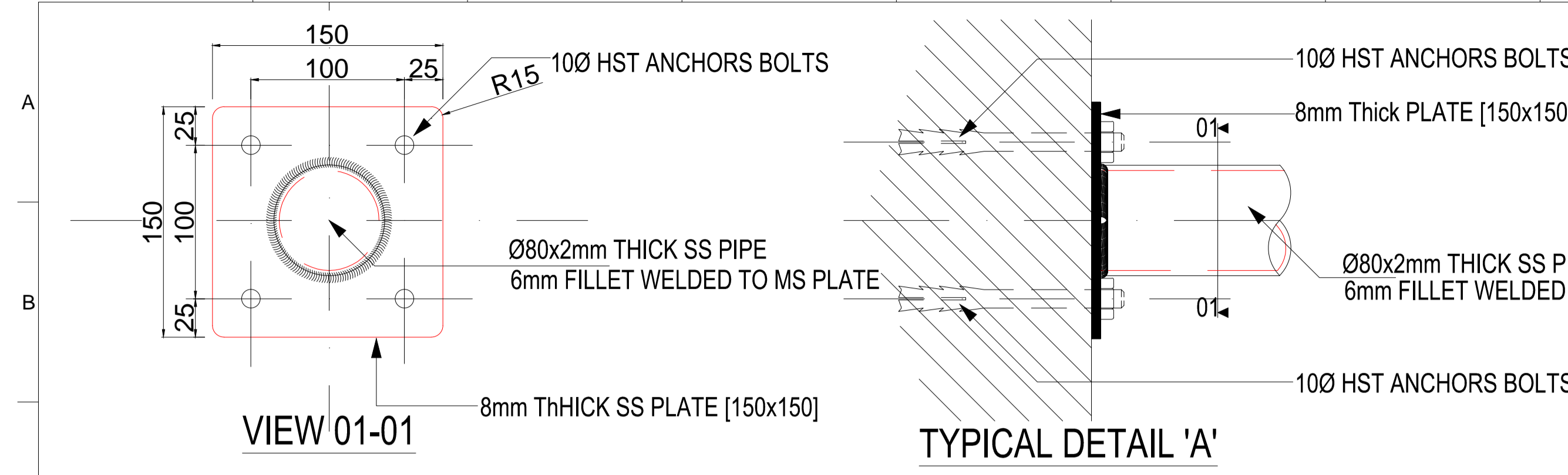

NOTE: FLOWERING FIXING DETAIL TO BE FOLLOW AS PER SITE STATUS

4mm DIA SCREW HOLE FOR FIXING THE RING WITH THE COLUMN PIPE

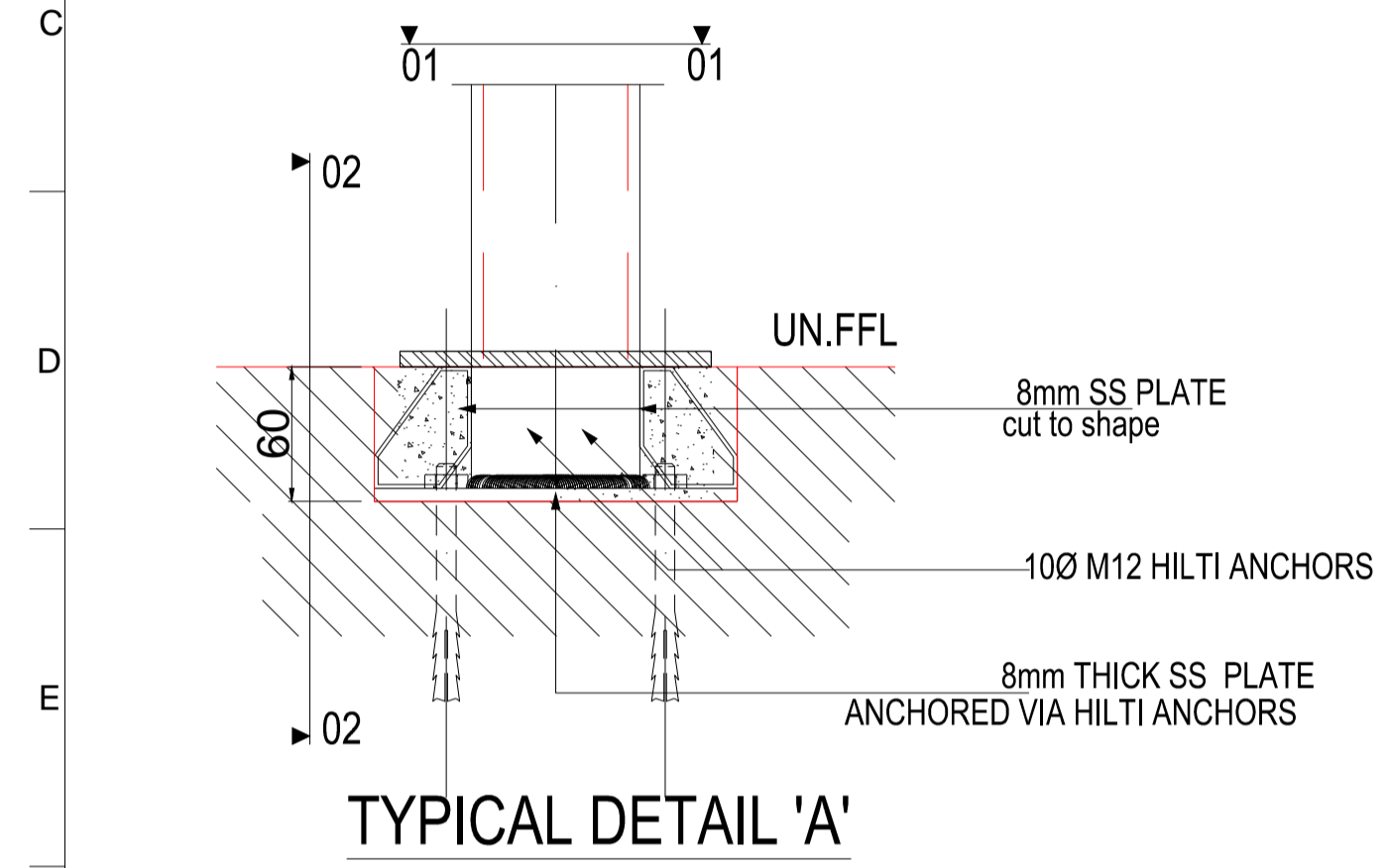
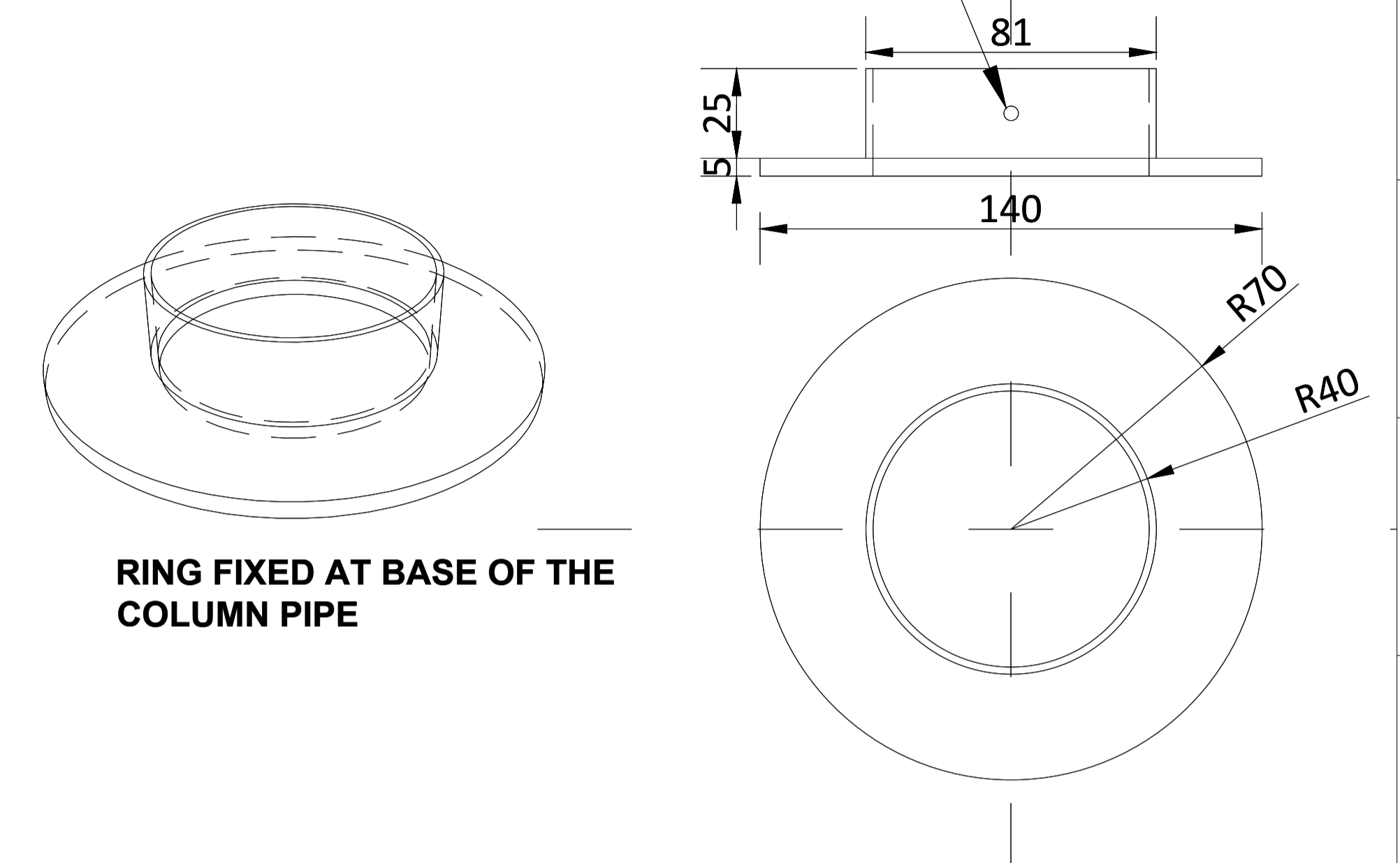

UNFINISHED FLOOR LEVEL FIXING DETAIL

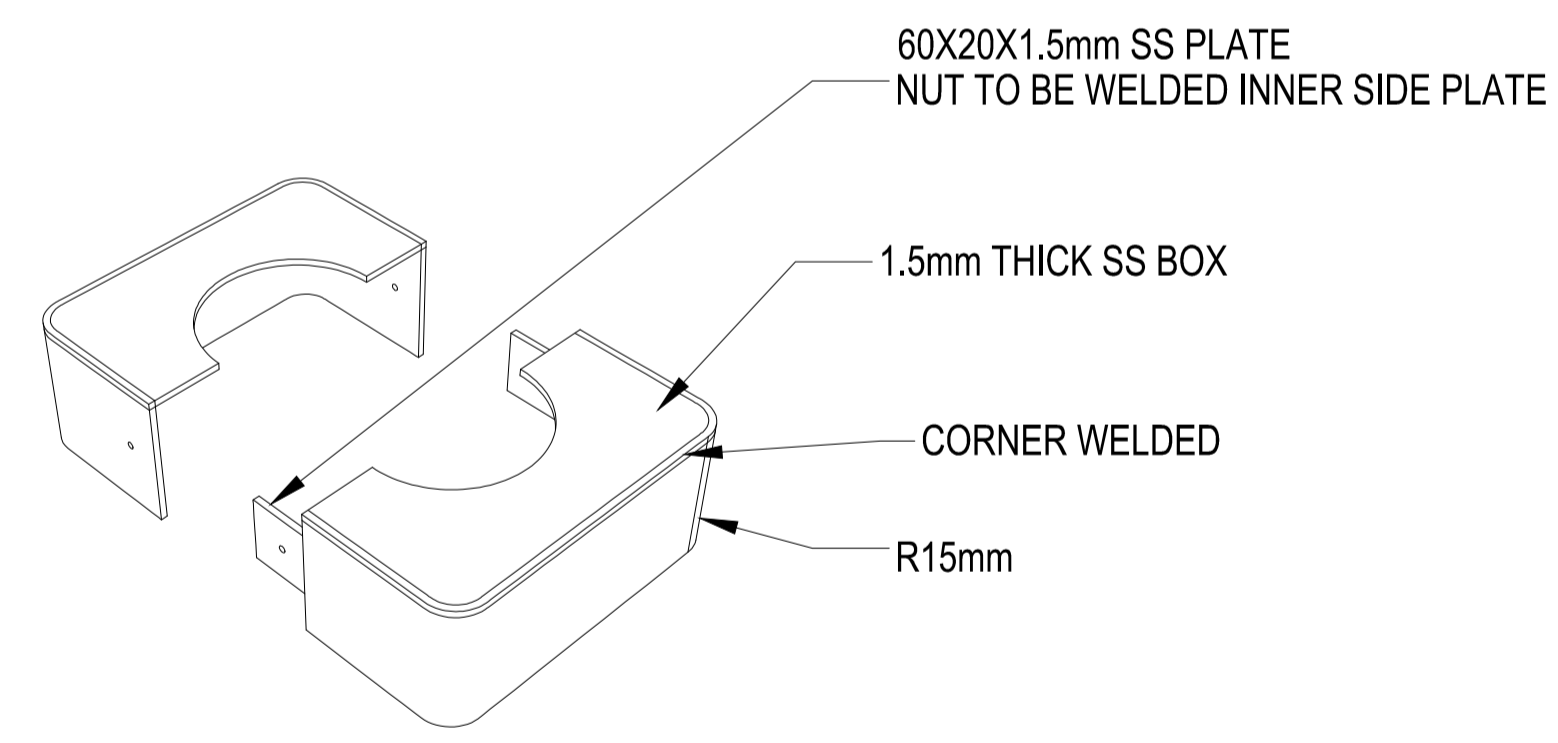
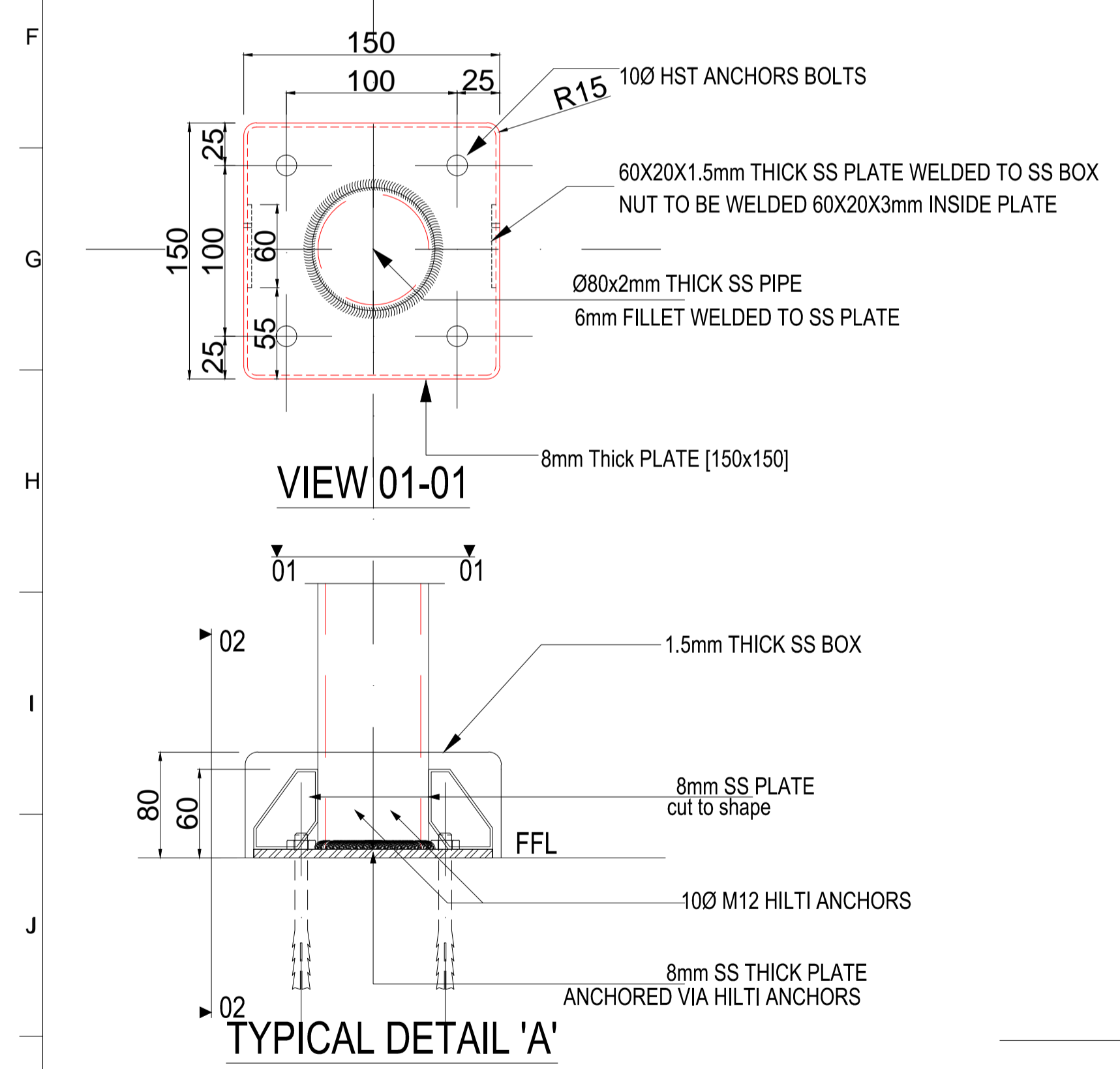

MS BOX EXPLODED VIEW

UNFINISHED FLOOR LEVEL FIXING DETAIL

NOTES FOR RCC

1. READ THIS DRG. ALONG WITH RELEVANT ARCH. DRG.
2. CLEAR COVER FOR MAIN REINFORCEMENT. FOOTING - 2" PEDESTAL - 1.5"
3. # INDICATES DEFORMED TOR STEEL OF Fy=415 N/sqmm.
4. MIX OF CONCRETE FOOTING - 20 PEDESTAL - 25
5. ASSUMED SBC OF SOIL-18 T/SQM
6. FOOTING/COLUMNS ARE DESIGNED FOR 1 SIGN
7. CROSS-CHECK ALL DIMENSIONS WITH RELEVANT ARCH. DRAWINGS.
8. ALL STRUCTURAL LVLS. ARE UNFINISHED LVLS.FLOOR FINISHES AS PER ARCH.DRG.
9. ANY CHANGE IN PATTERN OF SOIL SHALL BE BROUGHT TO THE NOTICE OF THE STRUCTURAL ENGINEER/GEOTECH. ENGINEER
10. SIZES MARKED IN FOUNDATION LAYOUT ARE FOOTING SIZES.
11. BED CONCRETE SHALL NOT BE PROVIDED UNLESS DEPTH OF EXCAVATION AND SOIL TYPE IS VERIFIED BY THE STRL. ENGINEER.
12. NO FOOTING SHALL REST ON SLOPING SURFACE OF THE ROCK.THE BASE OF FOOTING SHALL BE MADE LEVEL BY CHIPPING OFF THE ROCK AS REQUIRED.
13. FOR EXECUTION READ THIS DRG. ALONG WITH REL. ARCH.DRG.
14. THIS DRG. IS BASICALLY TO DETERMINE THE STRUCTURAL DIM. ALL OTHER DIM. AND LVLS AS PER ARCH. DRG.THIS DRG. IS NOT TO BE CONSIDERED AS FINAL IN THAT REGARD.
15. BOULDER SOLING+SAND OF THICKNESS 6" TO BE PROVIDED WHEREVER WATER IS ENCOUNTERED.
16. DEPTH OF EXCAVATION TO BE A MIN. OF FOOTING DEPTH+P.C.C BED FROM NATURAL SOIL WHEREVER HARD STRATA IS NOT ENCOUNTERED.
17. WELL COMPACTED EARTH OF 95% PROCTOR DENSITY TO BE ACHIEVED IN FILLING.

STRUCTURAL NOTES:

1. ALL DIMENSIONS ARE IN MILLIMETERS AND LEVELS ARE IN METERS.
2. STRUCTURAL STEEL SHALL BE CONFORM TO IS:2062 GRADE A(1992), OR IS 1161 OR GRADE B(1992)AS APPLICABLE.
3. BOLTS AND NUTS SHALL CONFORM TO IS:1363 AND 1367(1980).
4. FABRICATION OF STRUCTURAL STEEL SHALL CONFORM TO IS:800(1984).
5. LENGTH OF INCLINED MEMBERS AND SIZES OF GUSSET PLATES SHALL BE OBTAINED BY FULL SCALE SHOP LAYOUT.
6. ALL DIMENSIONS AND LEVELS SHALL BE CHECKED AS PER SHOP/ SITE LAYOUT BEFORE COMMENCING FABRICATION WORK.
7. SPLICING IF REQUIRED SHALL BE AS PER APPROVED DETAILS.
8. DIMENSIONS AND LEVELS SHALL BE CHECKED,PRIOR TO ERECTION.
9. FABRICATOR HAS TO CROSS CHECK THE DIMENSIONS AT THE SITE BEFORE EXECUTION OF THE WORK.
10. FABRICATOR WILL BE HELD RESPONSIBLE FOR ANY ERRORS AT SITE.
11. DO NOT SCALE THE DRAWING.

ALL METAL PARTS PAINT WITH RAL 7046

NOTES:
All plans to be read in conjunction with appropriate Sign Schedules.
All dimensions are in mm.
All dimensions are to be read and not measured.
Any discrepancies must be brought to the notice of the consultant before execution of work at site.
This drawing is the sole property of MMRC.
It should not be sed/ copied/ reproduced in any manner without the prior permission of MMRC.

THE RESPONSIBILITY OF CONTROL, CHECK & VERIFICATION OF ACCURACY, CORRECTNESS, COMPLETENESS, INTEGRATION & FULL COMPLIANCE OF THE CONTRACT PROVISIONS IN RESPECT OF DESIGN, ANALYSIS AND DRAWINGS RESTS WITH THE DETAILED DESIGN CONSULTANT / DETAILED DESIGN CONSULTANT & CONTRACTOR. IT IS CERTIFIED THAT THERE IS NO CHANGE IN THIS GFCD FROM THE ALREADY APPROVED CR DWG NO. REV..... APPROVED ON DATE.....

THIS DRAWING INCLUDING ITS DESIGN AND DETAILING HAS BEEN **PROOF CHECKED** INDEPENDENTLY AND FOUND SUITABLE FOR THE EXECUTION PURPOSE AND IS RECOMMENDED FOR GFC / NO OBJECTION.

COUNTER SIGNED BY MAHARASHTRA METRO RAIL CORPORATION LTD.

PROJECT: **NAGPUR METRO RAIL PROJECT**
Metro House, 28/2, CK Naidu Marg, Anand Nagar, Civil Lines, Nagpur - 440 001
Phone No: 07122554217



CLIENT: MAHARASHTRA METRO RAIL CORPORATION LTD.

LOCATION: **NON ILLUMINATED POST MOUNTED SINGLE LINE MAP SIGN**

SCALE: NTS DATE: 19-09-2017 STATUS: APPROVAL REVISION NO

DRG NO: **TENM-R1-S&G-1-STD-3.1.8-P-3/3** **00**

REV NO	DATE	DESCRIPTION	SIGN
1			
2			

DDC / CONTRACTOR				CONTRACTOR / DDC			
SIGN:	SIGN:	SIGN:	SIGN:	SIGN:	SIGN:	SIGN:	SIGN:
DATE: 18-08-2017	DATE: 18-08-2017	DATE: 18-08-2017	DATE: 18-08-2017	DATE:	DATE:	DATE:	DATE:
NAME: DEEPAK	NAME: DEEPAK	NAME: PRABHU	NAME: PUNEET	NAME:	NAME:	NAME:	NAME:
DRAWN BY	DESIGN BY	CHECKED BY	APPROVED BY	ACCEPTED BY	DATE:	DATE:	DATE:

Signage Consultants
TATA ELXSI
ITPB ROAD WHITEFIELD,BANGALORE-560048

NOT APPLICABLE

PROOFCONSULTANT **SYSTRA-AECOM-EGIS-RITES**
Church House, Above SBI Bank, First floor, Civil Lines Nagpur- 440001

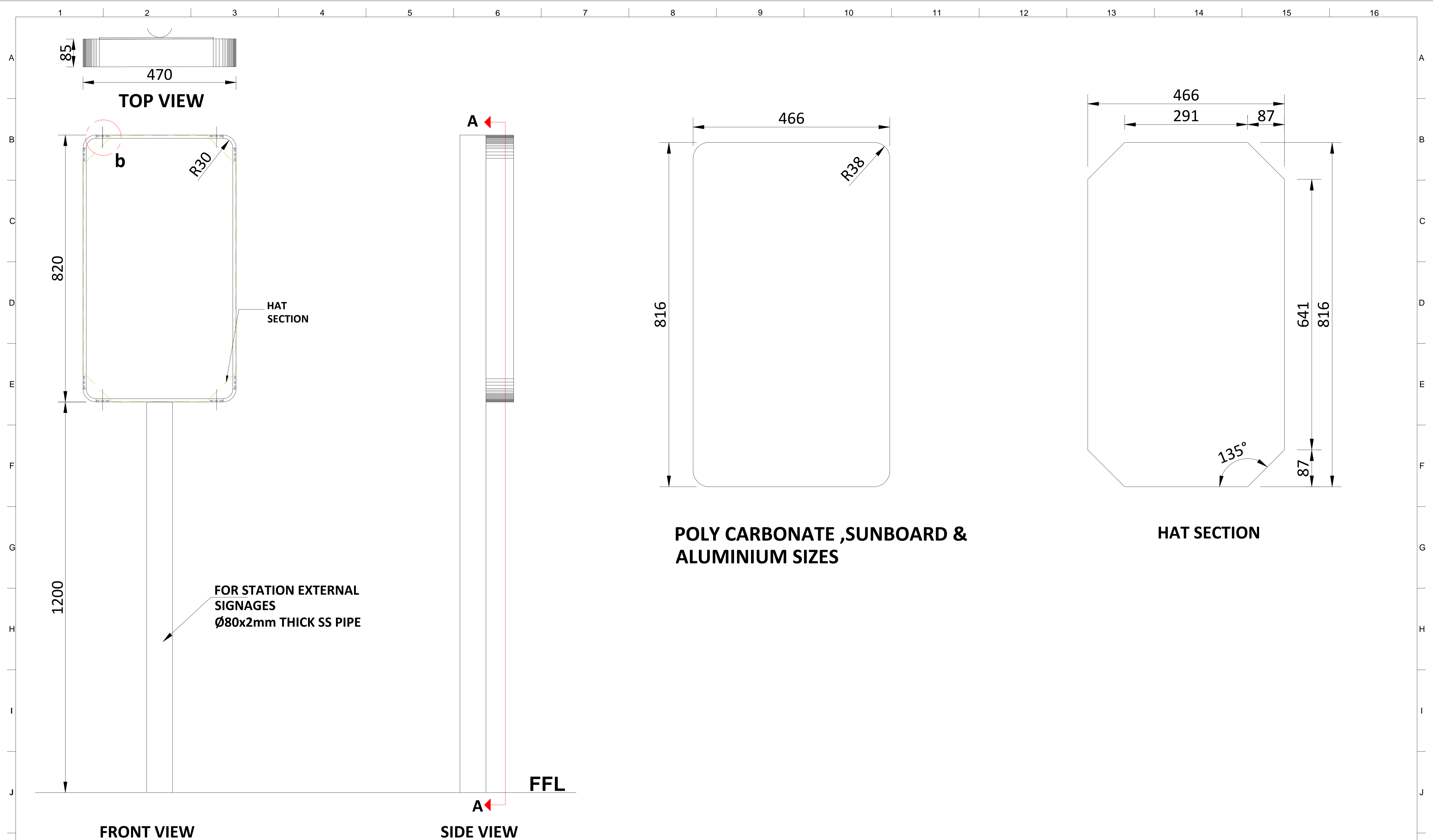

NOTES: All plans to be read in conjunction with appropriate Sign Schedules. All dimensions are in mm. All dimensions are to be read and not measured. Any discrepancies must be brought to the notice of the consultant before execution of work at site. This drawing is the sole property of MMRCL. It should not be sed/ copied/ reproduced in any manner without the prior permission of MMRCL.	THE RESPONSIBILITY OF CONTROL, CHECK & VERIFICATION OF ACCURACY, CORRECTNESS, COMPLETENESS, INTEGRATION & FULL COMPLIANCE OF THE CONTRACT PROVISIONS IN RESPECT OF DESIGN, ANALYSIS AND DRAWINGS RESTS WITH THE DETAILED DESIGN CONSULTANT / DETAILED DESIGN CONSULTANT & CONTRACTOR. IT IS CERTIFIED THAT THERE IS NO CHANGE IN THIS GPCD FROM THE ALREADY APPROVED CR DWG NO. REV. APPROVED ON DATE				THIS DRAWING INCLUDING ITS DESIGN AND DETAILING HAS BEEN PROOF CHECKED INDEPENDENTLY AND FOUND SUITABLE FOR THE EXECUTION PURPOSE AND IS RECOMMENDED FOR GFC / NO OBJECTION.		THIS DRAWING INCLUDING ITS DESIGN AND DETAILING HAS BEEN PROOF CHECKED/REVIEWED AND FOUND SUITABLE FOR THE EXECUTION PURPOSE AND ISSUED AS 'GOOD FOR CONSTRUCTION/BEING GIVEN NO OBJECTION'.		COUNTER SIGNED BY MAHARASHTRA METRO RAIL CORPORATION LTD.		PROJECT: NAGPUR METRO RAIL PROJECT Metro House, 28/2, CK Naidu Marg, Anand Nagar, Civil Lines, Nagpur - 440 001 Phone No: 07122554217		
	DDC / CONTRACTOR				CONTRACTOR / DDC		PROOF CONSULTANT		GENERAL CONSULTANT TO NMRCL		NMRCL		
	SIGN: _____ DATE: 18-08-2017 NAME: DEEPAK				SIGN: _____ DATE: 18-08-2017 NAME: PRABHU		SIGN: _____ DATE: _____ NAME: _____		SIGN: _____ DATE: _____ NAME: _____		SIGN: _____ DATE: _____ NAME: _____		
	DRAWN BY: _____ DESIGN BY: _____ CHECKED BY: _____ APPROVED BY: _____				ACCEPTED BY: _____		PROOFCONSULTANT		SYSTRA-AECOM-EGIS-RITES Church House, Above SBI Bank, First floor, Civil Lines Nagpur- 440001		CLIENT: MAHARASHTRA METRO RAIL CORPORATION LTD. LOCATION: TITLE: NON ILLUMINATED POST MOUNTED PP1/PP2 SIGN SCALE: NTS DATE: 19-09-2017 STATUS: APPROVAL REVISION NO DRG NO: TENM-R1-S&G-1-STD-3.1.9-P-1/3 00		

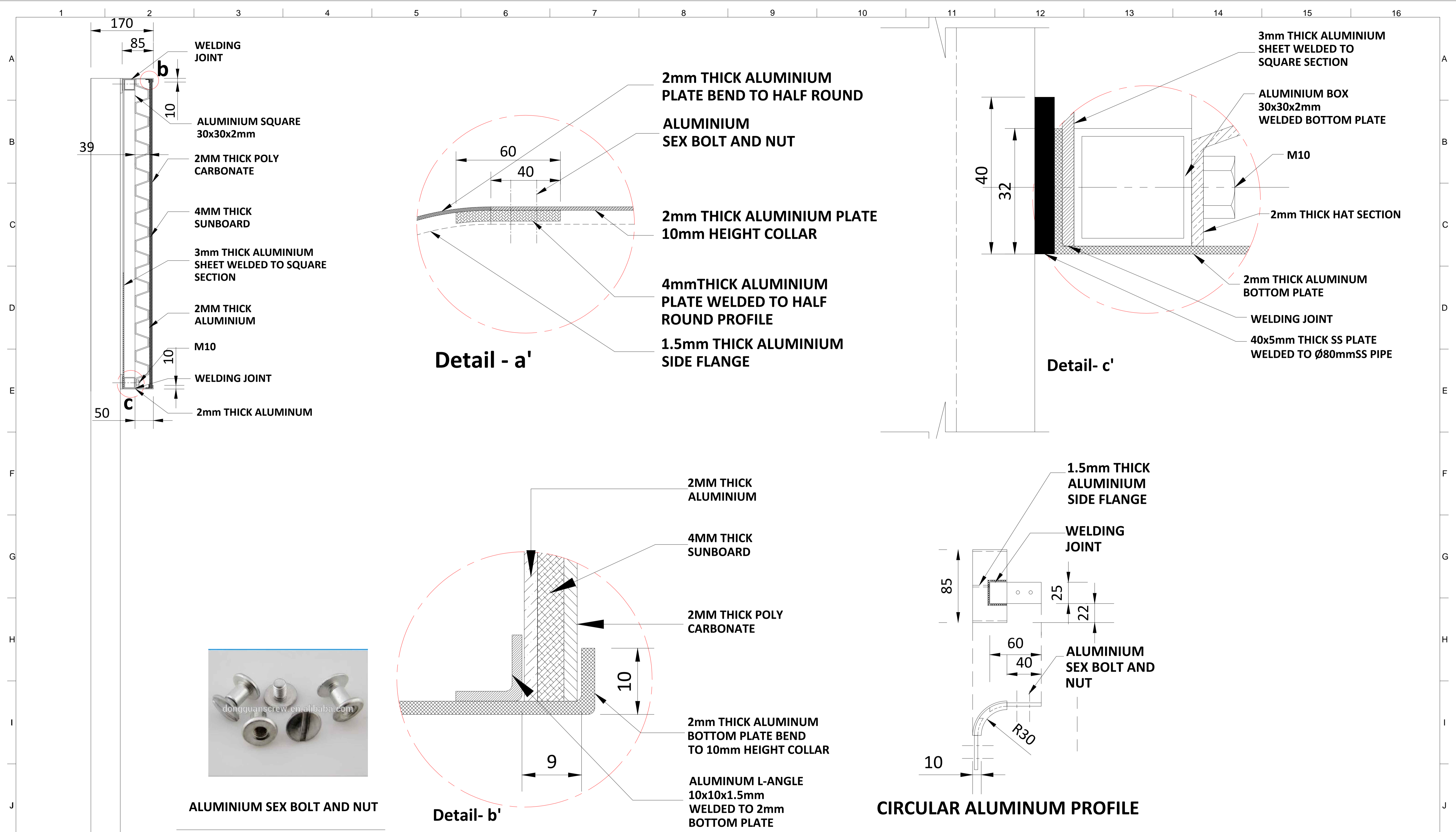

SECTION - AA

ALL METAL PARTS PAINT WITH RAL 7046

<p>NOTES:</p> <p>All plans to be read in conjunction with appropriate Sign Schedules. All dimensions are in mm.</p> <p>All dimensions are to be read and not measured.</p> <p>Any discrepancies must be brought to the notice of the consultant before execution of work at site.</p> <p>This drawing is the sole property of MMRCL. It should not be sed/ copied/ reproduced in any manner without the prior permission of MMRCL.</p>	<p>THE RESPONSIBILITY OF CONTROL, CHECK & VERIFICATION OF ACCURACY, CORRECTNESS, COMPLETENESS, INTEGRATION & FULL COMPLIANCE OF THE CONTRACT PROVISIONS IN RESPECT OF DESIGN, ANALYSIS AND DRAWINGS RESTS WITH THE DETAILED DESIGN CONSULTANT / DETAILED DESIGN CONSULTANT & CONTRACTOR. IT IS CERTIFIED THAT THERE IS NO CHANGE IN THIS GFC FROM THE ALREADY APPROVED CR DWG NO. REV. APPROVED ON DATE</p>					<p>THIS DRAWING INCLUDING ITS DESIGN AND DETAILING HAS BEEN PROOF CHECKED INDEPENDENTLY AND FOUND SUITABLE FOR THE EXECUTION PURPOSE AND IS RECOMMENDED FOR GFC / NO OBJECTION.</p>					<p>THIS DRAWING INCLUDING ITS DESIGN AND DETAILING HAS BEEN PROOF CHECKED/REVIEWED AND FOUND SUITABLE FOR THE EXECUTION PURPOSE AND ISSUED AS 'GOOD FOR CONSTRUCTION/BEING GIVEN NO OBJECTION'</p>					<p>COUNTER SIGNED BY MAHARASHTRA METRO RAIL CORPORATION LTD.</p>					<p>PROJECT: NAGPUR METRO RAIL PROJECT Metro House, 28/2, CK Naidu Marg, Anand Nagar, Civil Lines, Nagpur - 440 001 Phone No: 07122554217</p>													
	<p>DDC / CONTRACTOR</p>					<p>CONTRACTOR / DDC</p>					<p>PROOF CONSULTANT</p>					<p>GENERAL CONSULTANT TO NMRCL</p>					<p>NMRCL</p>													
	<p>SIGN: _____ DATE: 18-08-2017 NAME: DEEPAK</p>					<p>SIGN: _____ DATE: 18-08-2017 NAME: DEEPAK</p>					<p>SIGN: _____ DATE: 18-08-2017 NAME: PRABHU</p>					<p>SIGN: _____ DATE: 18-08-2017 NAME: PUNEET</p>					<p>SIGN: _____ DATE: _____ NAME: _____</p>					<p>SIGN: _____ DATE: _____ NAME: _____</p>								
	<p>DRAWN BY _____ DESIGN BY _____ CHECKED BY _____ APPROVED BY _____</p>					<p>ACCEPTED BY _____</p>					<p>NAME: _____</p>					<p>NAME: _____</p>					<p>NAME: _____</p>													
<p>Signage Consultants TATA ELXSI ITPB ROAD WHITEFIELD, BANGALORE-560048</p>					<p>NOT APPLICABLE</p>					<p>PROOFCONSULTANT</p>					<p> SYSTRA-AECOM-EGIS-RITES Church House, Above SBI Bank, First floor, Civil Lines Nagpur- 440001</p>					<p>CLIENT: MAHARASHTRA METRO RAIL CORPORATION LTD.</p>					<p>LOCATION: </p>					<p>TITLE: NON ILLUMINATED POST MOUNTED PP1/PP2 SIGN</p>				
<p>SCALE: NTS</p>					<p>DATE: 19-09-2017</p>					<p>STATUS: APPROVAL</p>					<p>REVISION NO</p>					<p>DRG NO: TENM-R1-S&G-1-STD-3.1.9-P-2/3</p>					<p>00</p>									

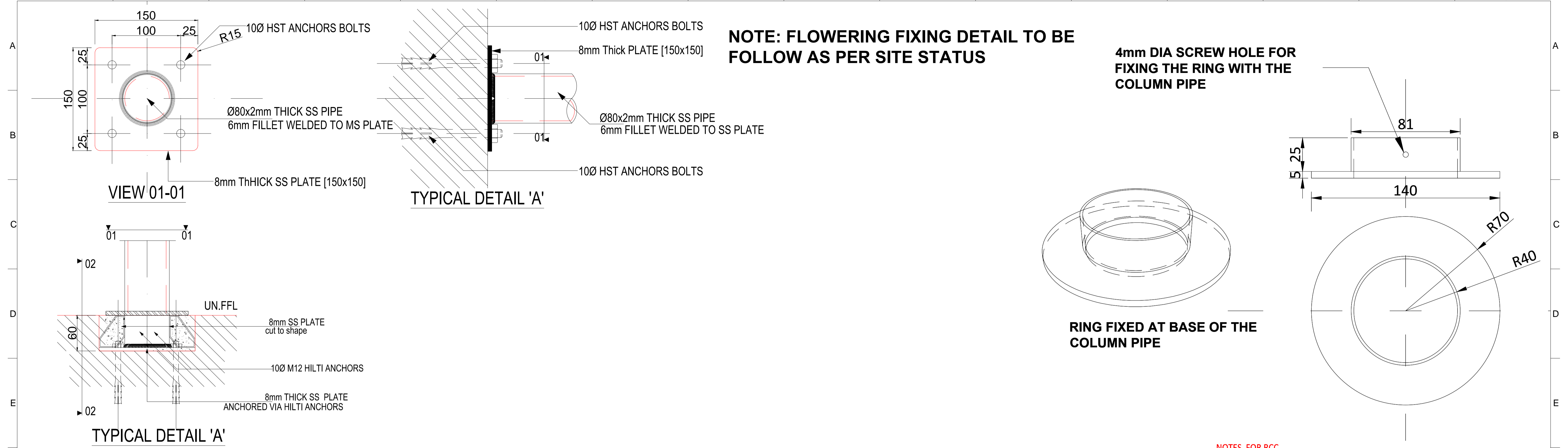

UNFINISHED FLOOR LEVEL FIXING DETAIL

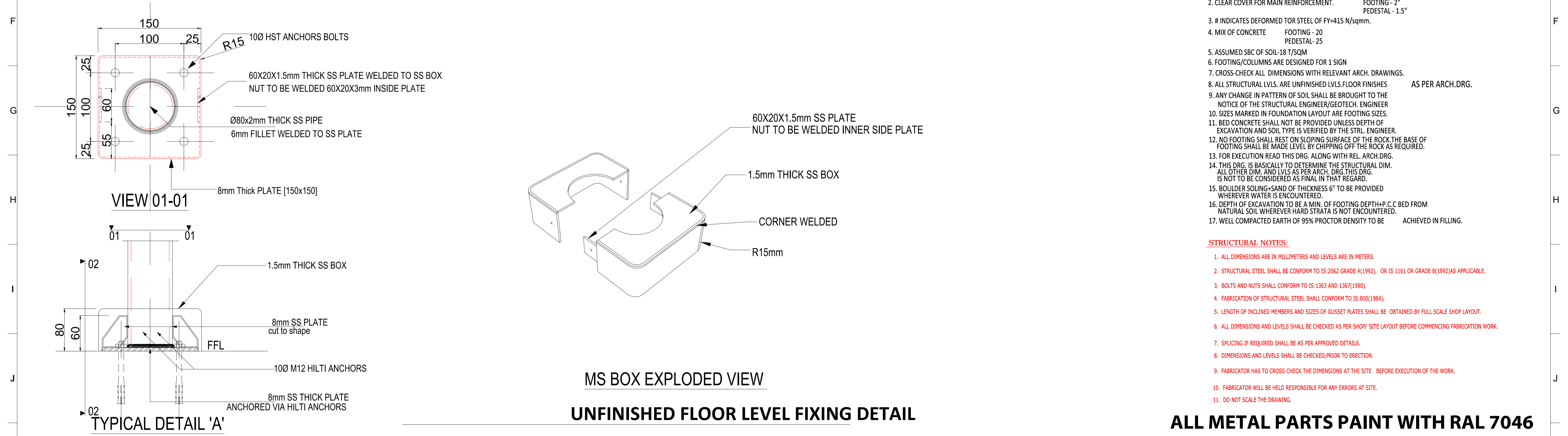

UNFINISHED FLOOR LEVEL FIXING DETAIL

- NOTES FOR RCC**
1. READ THIS DRG. ALONG WITH RELEVANT ARCH. DRG.
 2. CLEAR COVER FOR MAIN REINFORCEMENT. FOOTING - 2" PEDESTAL - 1.5"
 3. # INDICATES DEFORMED TOR STEEL OF Fy=415 N/sqmm.
 4. MIX OF CONCRETE FOOTING - 20 PEDESTAL - 25
 5. ASSUMED SBC OF SOIL-18 T/SQM
 6. FOOTING/COLUMNS ARE DESIGNED FOR 1 SIGN
 7. CROSS-CHECK ALL DIMENSIONS WITH RELEVANT ARCH. DRAWINGS.
 8. ALL STRUCTURAL LVLS. ARE UNFINISHED LVLS.FLOOR FINISHES AS PER ARCH.DRG.
 9. ANY CHANGE IN PATTERN OF SOIL SHALL BE BROUGHT TO THE NOTICE OF THE STRUCTURAL ENGINEER/GEOTECH. ENGINEER
 10. SIZES MARKED IN FOUNDATION LAYOUT ARE FOOTING SIZES.
 11. BED CONCRETE SHALL NOT BE PROVIDED UNLESS DEPTH OF EXCAVATION AND SOIL TYPE IS VERIFIED BY THE STRL. ENGINEER.
 12. NO FOOTING SHALL REST ON SLOPING SURFACE OF THE ROCK.THE BASE OF FOOTING SHALL BE MADE LEVEL BY CHIPPING OFF THE ROCK AS REQUIRED.
 13. FOR EXECUTION READ THIS DRG. ALONG WITH REL. ARCH.DRG.
 14. THIS DRG. IS BASICALLY TO DETERMINE THE STRUCTURAL DIM. ALL OTHER DIM. AND LVLS AS PER ARCH. DRG.THIS DRG. IS NOT TO BE CONSIDERED AS FINAL IN THAT REGARD.
 15. BOULDER SOLING+SAND OF THICKNESS 6" TO BE PROVIDED WHEREVER WATER IS ENCOUNTERED.
 16. DEPTH OF EXCAVATION TO BE A MIN. OF FOOTING DEPTH+P.C.C BED FROM NATURAL SOIL WHEREVER HARD STRATA IS NOT ENCOUNTERED.
 17. WELL COMPACTED EARTH OF 95% PROCTOR DENSITY TO BE ACHIEVED IN FILLING.

- STRUCTURAL NOTES:**
1. ALL DIMENSIONS ARE IN MILLIMETERS AND LEVELS ARE IN METERS.
 2. STRUCTURAL STEEL SHALL BE CONFORM TO IS:2062 GRADE A(1992), OR IS 1161 OR GRADE B(1992)AS APPLICABLE.
 3. BOLTS AND NUTS SHALL CONFORM TO IS:1363 AND 1367(1980).
 4. FABRICATION OF STRUCTURAL STEEL SHALL CONFORM TO IS:800(1984).
 5. LENGTH OF INCLINED MEMBERS AND SIZES OF GUSSET PLATES SHALL BE OBTAINED BY FULL SCALE SHOP LAYOUT.
 6. ALL DIMENSIONS AND LEVELS SHALL BE CHECKED AS PER SHOP/ SITE LAYOUT BEFORE COMMENCING FABRICATION WORK.
 7. SPLICING IF REQUIRED SHALL BE AS PER APPROVED DETAILS.
 8. DIMENSIONS AND LEVELS SHALL BE CHECKED,PRIOR TO ERECTION.
 9. FABRICATOR HAS TO CROSS CHECK THE DIMENSIONS AT THE SITE BEFORE EXECUTION OF THE WORK.
 10. FABRICATOR WILL BE HELD RESPONSIBLE FOR ANY ERRORS AT SITE.
 11. DO NOT SCALE THE DRAWING.

ALL METAL PARTS PAINT WITH RAL 7046

NOTES:

All plans to be read in conjunction with appropriate Sign Schedules.
All dimensions are in mm.
All dimensions are to be read and not measured.
Any discrepancies must be brought to the notice of the consultant before execution of work at site.
This drawing is the sole property of MMRC.
It should not be sed/ copied/ reproduced in any manner without the prior permission of MMRC.

REV NO	DATE	DESCRIPTION	SIGN
1			
2			

THE RESPONSIBILITY OF CONTROL, CHECK & VERIFICATION OF ACCURACY, CORRECTNESS, COMPLETENESS, INTEGRATION & FULL COMPLIANCE OF THE CONTRACT PROVISIONS IN RESPECT OF DESIGN, ANALYSIS AND DRAWINGS RESTS WITH THE DETAILED DESIGN CONSULTANT / DETAILED DESIGN CONSULTANT & CONTRACTOR. IT IS CERTIFIED THAT THERE IS NO CHANGE IN THIS GPCD FROM THE ALREADY APPROVED CR DWG NO. REV..... APPROVED ON DATE				THIS DRAWING INCLUDING ITS DESIGN AND DETAILING HAS BEEN PROOF CHECKED INDEPENDENTLY AND FOUND SUITABLE FOR THE EXECUTION PURPOSE AND IS RECOMMENDED FOR GFC / NO OBJECTION.				THIS DRAWING INCLUDING ITS DESIGN AND DETAILING HAS BEEN PROOF CHECKED/REVIEWED AND FOUND SUITABLE FOR THE EXECUTION PURPOSE AND ISSUED AS 'GOOD FOR CONSTRUCTION/BEING GIVEN NO OBJECTION'				COUNTER SIGNED BY MAHARASHTRA METRO RAIL CORPORATION LTD.			
DDC / CONTRACTOR				CONTRACTOR / DDC				PROOF CONSULTANT				GENERAL CONSULTANT TO NMRCL			
SIGN:	SIGN:	SIGN:	SIGN:	SIGN:	SIGN:	SIGN:	SIGN:	SIGN:	SIGN:	SIGN:	SIGN:	SIGN:	SIGN:	SIGN:	
DATE: 18-08-2017	DATE: 18-08-2017	DATE: 18-08-2017	DATE: 18-08-2017	DATE: 18-08-2017	DATE: 18-08-2017	DATE: 18-08-2017	DATE: 18-08-2017	DATE: 18-08-2017	DATE: 18-08-2017	DATE: 18-08-2017	DATE: 18-08-2017	DATE: 18-08-2017	DATE: 18-08-2017	DATE: 18-08-2017	
NAME: DEEPAK	NAME: DEEPAK	NAME: PRABHU	NAME: PUNEET	NAME: PUNEET	NAME: PUNEET	NAME: PUNEET	NAME: PUNEET	NAME: PUNEET	NAME: PUNEET	NAME: PUNEET	NAME: PUNEET	NAME: PUNEET	NAME: PUNEET	NAME: PUNEET	
DRAWN BY	DESIGN BY	CHECKED BY	APPROVED BY	APPROVED BY	APPROVED BY	APPROVED BY	APPROVED BY	APPROVED BY	APPROVED BY	APPROVED BY	APPROVED BY	APPROVED BY	APPROVED BY	APPROVED BY	

<p>NOT APPLICABLE</p>				<p>PROOFCONSULTANT</p>			
<p>Signage Consultants TATA ELXSI ITPB ROAD WHITEFIELD,BANGALORE-560048</p>				<p>SYSTRA-AECOM-EGIS-RITES Church House, Above SBI Bank, First floor, Civil Lines Nagpur- 440001</p>			

PROJECT: NAGPUR METRO RAIL PROJECT Metro House, 28/2, CK Naidu Marg, Anand Nagar, Civil Lines, Nagpur - 440 001 Phone No: 07122554217		
CLIENT: MAHARASHTRA METRO RAIL CORPORATION LTD.		
LOCATION: NON ILLUMINATED POST MOUNTED PP1/PP2 SIGN		
SCALE: NTS	DATE: 19-09-2017	STATUS: APPROVAL
DRG NO: TENM-R1-S&G-1-STD-3.1.9-P-3/3	REVISION NO: 00	

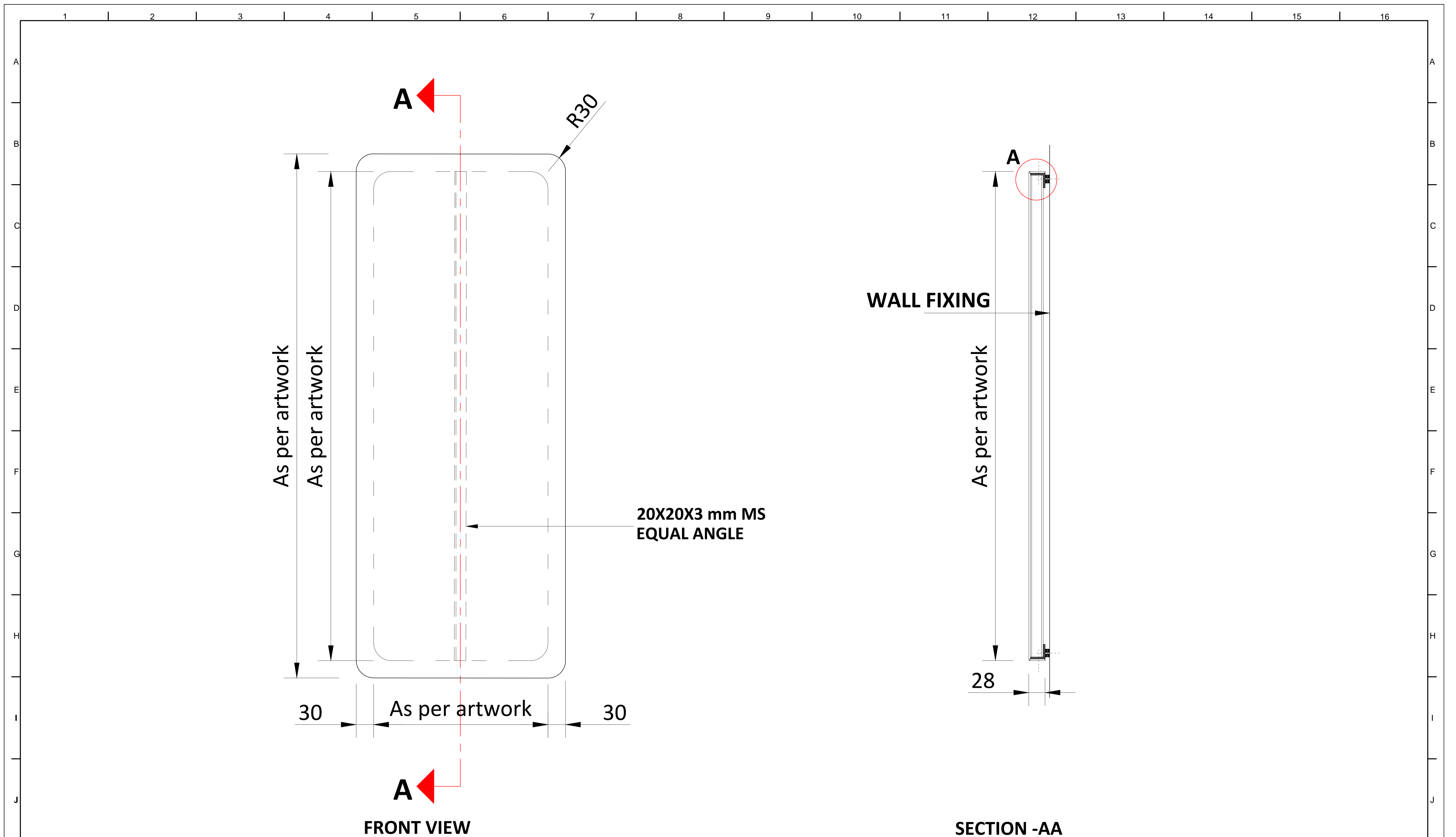

FRONT VIEW

SECTION -AA

NOTES:
 All plans to be read in conjunction with appropriate Sign Schedules.
 All dimensions are in mm.
 All dimensions are to be read and not measured.
 Any discrepancies must be brought to the notice of the consultant before execution of work at site.
 This drawing is the sole property of MMRCL.
 It should not be sed/ copied/ reproduced in any manner without the prior permission of MMRCL.

THE RESPONSIBILITY OF CONTROL, CHECK & VERIFICATION OF ACCURACY, CORRECTNESS, COMPLETENESS, INTEGRATION & FULL COMPLIANCE OF THE CONTRACT PROVISIONS IN RESPECT OF DESIGN, ANALYSIS AND DRAWINGS RESTS WITH THE DETAILED DESIGN CONSULTANT / DETAILED DESIGN CONSULTANT & CONTRACTOR. IT IS CERTIFIED THAT THERE IS NO CHANGE IN THIS GCD FROM THE ALREADY APPROVED CR DWG NO. REV. APPROVED ON DATE

THIS DRAWING INCLUDING ITS DESIGN AND DETAILING HAS BEEN **PROOF CHECKED** INDEPENDENTLY AND FOUND SUITABLE FOR THE EXECUTION PURPOSE AND IS RECOMMENDED FOR GFC / NO OBJECTION.

THIS DRAWING INCLUDING ITS DESIGN AND DETAILING HAS BEEN **PROOF CHECKED/REVIEWED** AND FOUND SUITABLE FOR THE EXECUTION PURPOSE AND ISSUED AS 'GOOD FOR CONSTRUCTION/BEING GIVEN NO OBJECTION'

COUNTER SIGNED BY MAHARASHTRA METRO RAIL CORPORATION LTD.

PROJECT:  **NAGPUR METRO RAIL PROJECT**
 Metro House, 28/2, CK Naidu Marg, Anand Nagar,
 Civil Lines, Nagpur - 440 001
 Phone No: 07122554217

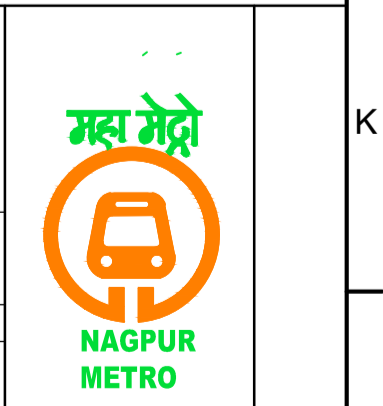

DDC / CONTRACTOR				CONTRACTOR / DDC	
SIGN:	SIGN:	SIGN:	SIGN:	SIGN:	SIGN:
DATE: 18-08-2017	DATE: 18-08-2017	DATE: 18-08-2017	DATE: 18-08-2017	DATE:	DATE:
NAME: DEEPAK	NAME: DEEPAK	NAME: PRABHU	NAME: PUNEET	NAME:	NAME:
DRAWN BY	DESIGN BY	CHECKED BY	APPROVED BY	ACCEPTED BY	DATE:

NOT APPLICABLE

PROOF CONSULTANT
 GENERAL CONSULTANT TO NMRCL
 NMRCL

Signage Consultants
TATA ELXSI
 ITPB ROAD WHITEFIELD,BANGALORE-560048

PROOFCONSULTANT

 **SYSTRA-AECOM-EGIS-RITES**
 Church House, Above SBI Bank,
 First floor, Civil Lines Nagpur- 440001

CLIENT: MAHARASHTRA METRO RAIL CORPORATION LTD.

LOCATION: **NON ILLUMINATED FACE MOUNTED FRAME SIGN SAFETY MESSAGE AT ESP,ECP&ETS**

SCALE: NTS DATE: 19-09-2017 STATUS: APPROVAL

DRG NO: **TENM-R1-S&G-1-STD-3.2-P-1/2**

REVISION NO
00

REV NO	DATE	DESCRIPTION	SIGN

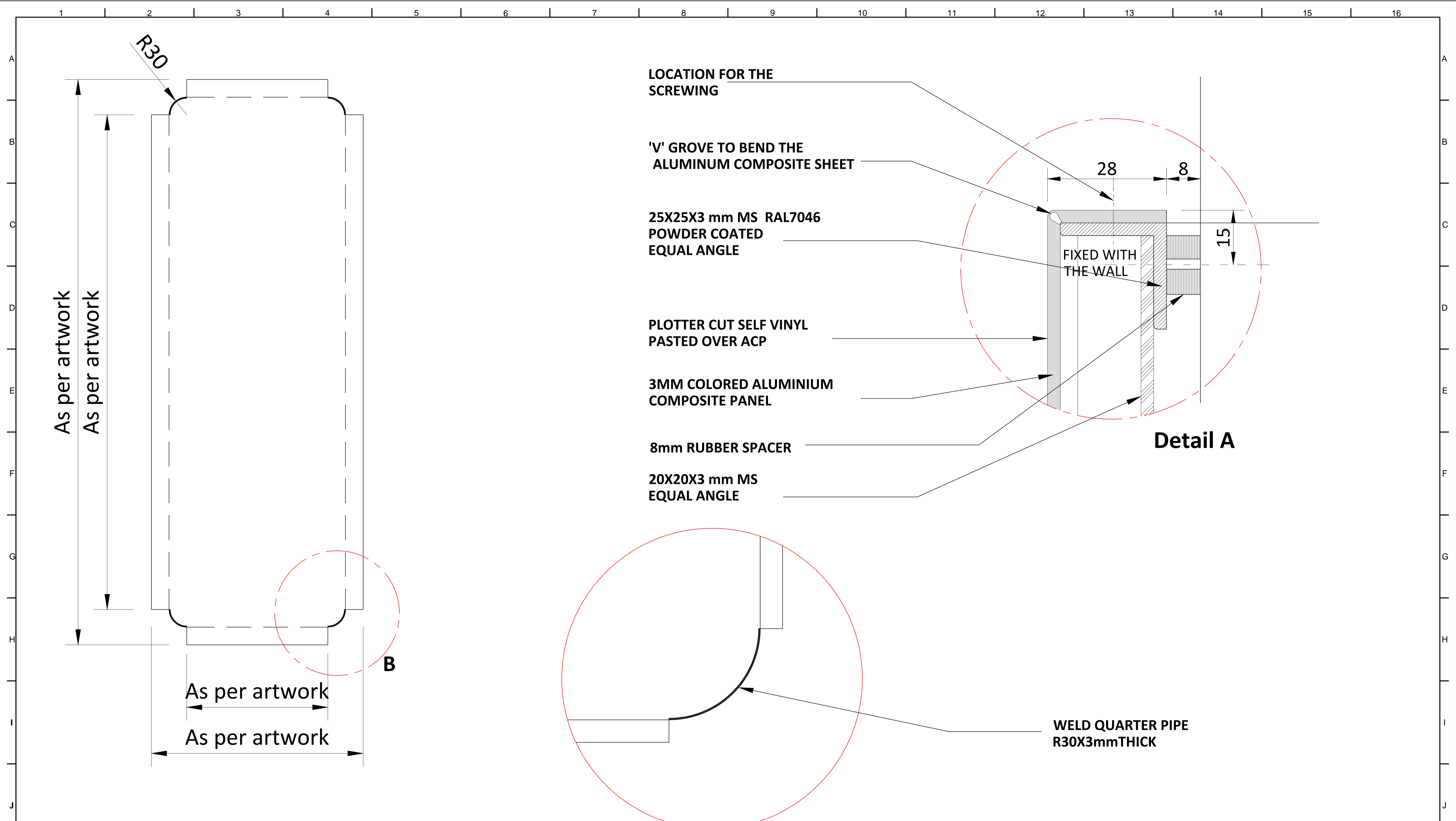

LOCATION FOR THE SCREWING

'V' GROVE TO BEND THE ALUMINUM COMPOSITE SHEET

25X25X3 mm MS RAL7046 POWDER COATED EQUAL ANGLE

PLOTTER CUT SELF VINYL PASTED OVER ACP

3MM COLORED ALUMINIUM COMPOSITE PANEL

8mm RUBBER SPACER

20X20X3 mm MS EQUAL ANGLE

FIXED WITH THE WALL

Detail A

WELD QUARTER PIPE R30X3mmTHICK

Detail B

ALUMINUM PLATE

ALL METAL PARTS PAINT WITH RAL 7046

NOTES:
 All plans to be read in conjunction with appropriate Sign Schedules.
 All dimensions are in mm.
 All dimensions are to be read and not measured.
 Any discrepancies must be brought to the notice of the consultant before execution of work at site.
 This drawing is the sole property of MMRCL.
 It should not be sed/ copied/ reproduced in any manner without the prior permission of MMRCL.

THE RESPONSIBILITY OF CONTROL, CHECK & VERIFICATION OF ACCURACY, CORRECTNESS, COMPLETENESS, INTEGRATION & FULL COMPLIANCE OF THE CONTRACT PROVISIONS IN RESPECT OF DESIGN, ANALYSIS AND DRAWINGS RESTS WITH THE DETAILED DESIGN CONSULTANT / DETAILED DESIGN CONSULTANT & CONTRACTOR. IT IS CERTIFIED THAT THERE IS NO CHANGE IN THIS GCD FROM THE ALREADY APPROVED CR DWG NO. REV..... APPROVED ON DATE

THIS DRAWING INCLUDING ITS DESIGN AND DETAILING HAS BEEN PROOF CHECKED INDEPENDENTLY AND FOUND SUITABLE FOR THE EXECUTION PURPOSE AND IS RECOMMENDED FOR GFC / NO OBJECTION.

THIS DRAWING INCLUDING ITS DESIGN AND DETAILING HAS BEEN PROOF CHECKED/REVIEWED AND FOUND SUITABLE FOR THE EXECUTION PURPOSE AND ISSUED AS 'GOOD FOR CONSTRUCTION/BEING GIVEN NO OBJECTION'

COUNTER SIGNED BY MAHARASHTRA METRO RAIL CORPORATION LTD.

PROJECT: **NAGPUR METRO RAIL PROJECT**
 Metro House, 28/2, CK Naidu Marg, Anand Nagar, Civil Lines, Nagpur - 440 001
 Phone No: 07122554217

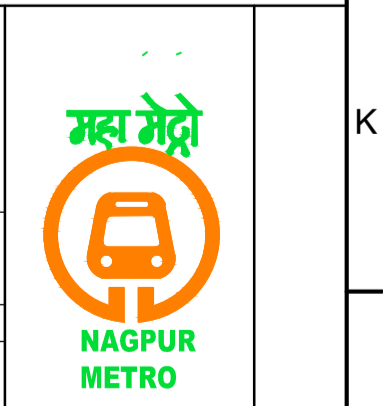

DDC / CONTRACTOR				CONTRACTOR / DDC	
SIGN:	SIGN:	SIGN:	SIGN:	SIGN:	SIGN:
DATE: 18-08-2017	DATE: 18-08-2017	DATE: 18-08-2017	DATE: 18-08-2017	DATE:	DATE:
NAME: DEEPAK	NAME: DEEPAK	NAME: PRABHU	NAME: PUNEET	NAME:	NAME:
DRAWN BY	DESIGN BY	CHECKED BY	APPROVED BY	ACCEPTED BY	DATE:

PROOF CONSULTANT

GENERAL CONSULTANT TO NMRCL

NMRCL

CLIENT: MAHARASHTRA METRO RAIL CORPORATION LTD.

LOCATION: **NON ILLUMINATED FACE MOUNTED FRAME SIGN SAFETY MESSAGE AT ESP,ECP&ETS**

SCALE: NTS DATE: 19-09-2017 STATUS: APPROVAL

DRG NO: **TENM-R1-S&G-1-STD-3.2-P-2/2**

REVISION NO
00

Signage Consultants
TATA ELXSI
 ITPB ROAD WHITEFIELD,BANGALORE-560048

NOT APPLICABLE

PROOFCONSULTANT

SYSTRA-AECOM-EGIS-RITES
 Church House, Above SBI Bank, First floor, Civil Lines Nagpur- 440001

REV NO	DATE	DESCRIPTION	SIGN



TOP VIEW

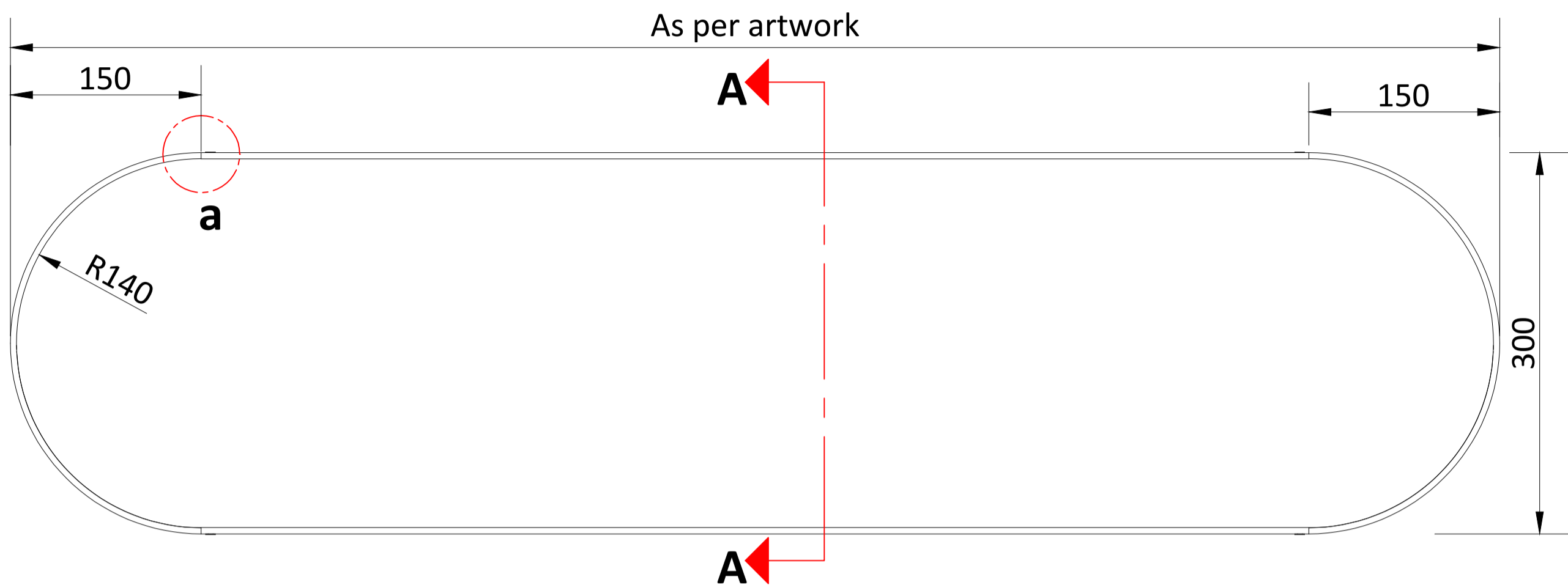

FRONT

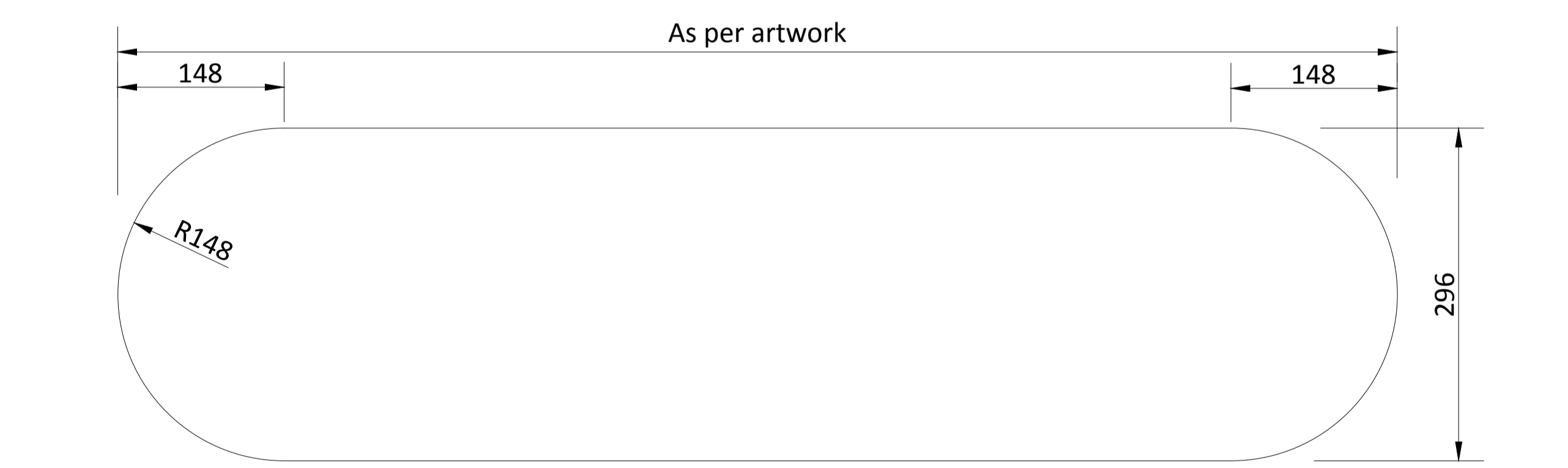

SIDE

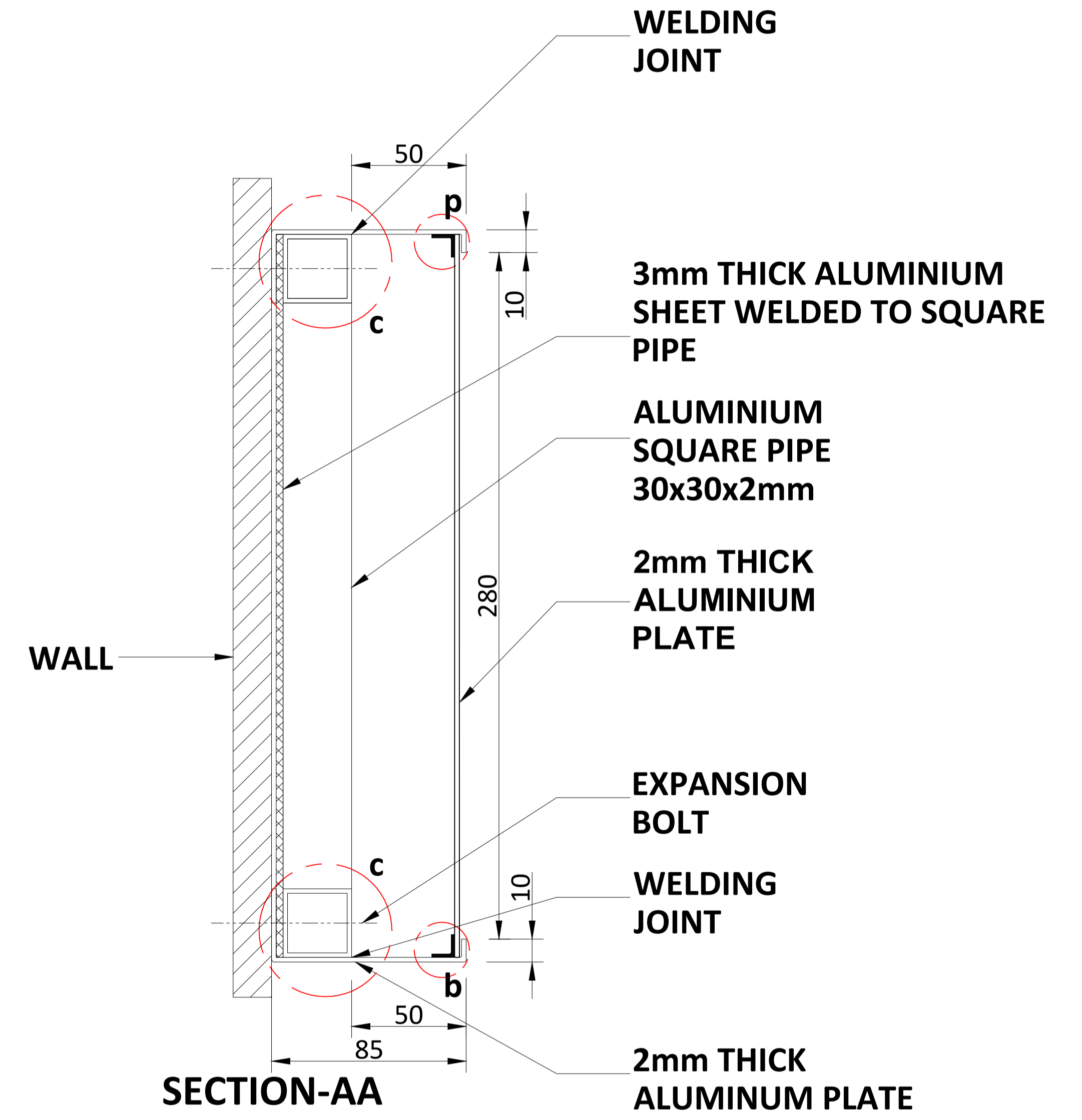

SECTION-AA

ALL METAL PARTS PAINT WITH RAL 7046

NOTES:
 All plans to be read in conjunction with appropriate Sign Schedules.
 All dimensions are in mm.
 All dimensions are to be read and not measured.
 Any discrepancies must be brought to the notice of the consultant before execution of work at site.
 This drawing is the sole property of MMRCL.
 It should not be sed/ copied/ reproduced in any manner without the prior permission of MMRCL.

THE RESPONSIBILITY OF CONTROL, CHECK & VERIFICATION OF ACCURACY, CORRECTNESS, COMPLETENESS, INTEGRATION & FULL COMPLIANCE OF THE CONTRACT PROVISIONS IN RESPECT OF DESIGN, ANALYSIS AND DRAWINGS RESTS WITH THE DETAILED DESIGN CONSULTANT / DETAILED DESIGN CONSULTANT & CONTRACTOR. IT IS CERTIFIED THAT THERE IS NO CHANGE IN THIS GPCD FROM THE ALREADY APPROVED CR DWG NO. "....." REV." APPROVED ON DATE

THIS DRAWING INCLUDING ITS DESIGN AND DETAILING HAS BEEN **PROOF CHECKED** INDEPENDENTLY AND FOUND SUITABLE FOR THE EXECUTION PURPOSE AND IS RECOMMENDED FOR GFC / NO OBJECTION'.

THIS DRAWING INCLUDING ITS DESIGN AND DETAILING HAS BEEN **PROOF CHECKED/REVIEWED** AND FOUND SUITABLE FOR THE EXECUTION PURPOSE AND ISSUED AS 'GOOD FOR CONSTRUCTION/BEING GIVEN NO OBJECTION'

COUNTER SIGNED BY MAHARASHTRA METRO RAIL CORPORATION LTD.

PROJECT:  **NAGPUR METRO RAIL PROJECT**
 Metro House, 28/2, CK Naidu Marg, Anand Nagar,
 Civil Lines, Nagpur - 440 001
 Phone No: 07122554217



CLIENT: MAHARASHTRA METRO RAIL CORPORATION LTD.

LOCATION: **NON ILLUMINATED FACE MOUNTED | DOUBLE HEIGHT PLATFORM INFORMATION SIGN**

SCALE: NTS DATE: 19-09-2017 STATUS: APPROVAL

DRG NO: **TENM-R1-S&G-1-STD-3.3-P-1/2**

REVISION NO: **00**

REV NO	DATE	DESCRIPTION	SIGN

Signage Consultants
TATA ELXSI
 ITPB ROAD WHITEFIELD, BANGALORE-560048

NOT APPLICABLE

PROOFCONSULTANT

 **SYSTRA-AECOM-EGIS-RITES**
 Church House, Above SBI Bank,
 First floor, Civil Lines Nagpur- 440001

NMRCL

GENERAL CONSULTANT TO NMRCL

NMRCL

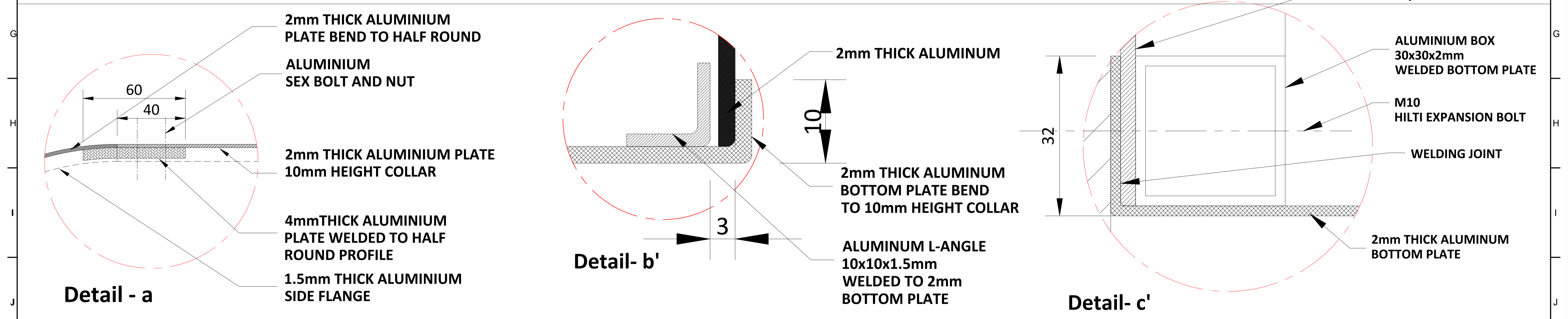
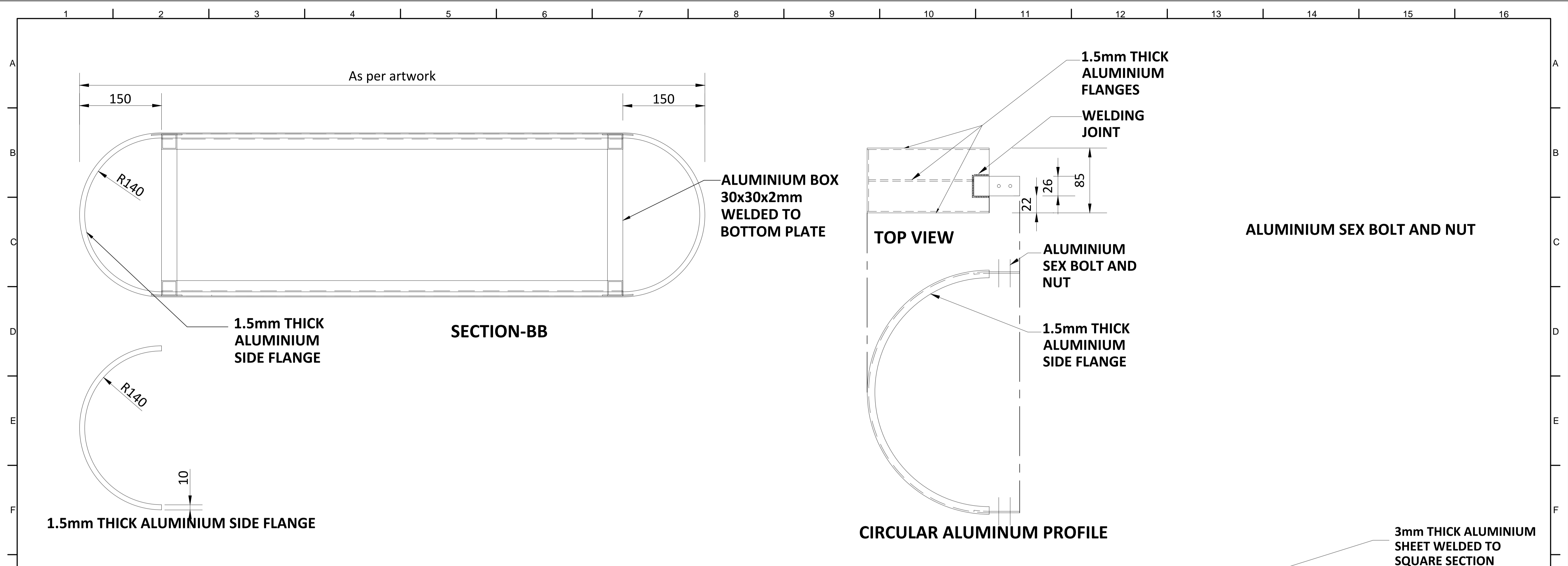

ALL METAL PARTS PAINT WITH RAL 7046

NOTES: All plans to be read in conjunction with appropriate Sign Schedules. All dimensions are in mm. All dimensions are to be read and not measured. Any discrepancies must be brought to the notice of the consultant before execution of work at site. This drawing is the sole property of MMRCL. It should not be sed/ copied/ reproduced in any manner without the prior permission of MMRCL.	THE RESPONSIBILITY OF CONTROL, CHECK & VERIFICATION OF ACCURACY, CORRECTNESS, COMPLETENESS, INTEGRATION & FULL COMPLIANCE OF THE CONTRACT PROVISIONS IN RESPECT OF DESIGN, ANALYSIS AND DRAWINGS RESTS WITH THE DETAILED DESIGN CONSULTANT / DETAILED DESIGN CONSULTANT & CONTRACTOR. IT IS CERTIFIED THAT THERE IS NO CHANGE IN THIS GPCD FROM THE ALREADY APPROVED CR DWG NO. REV. APPROVED ON DATE					THIS DRAWING INCLUDING ITS DESIGN AND DETAILING HAS BEEN PROOF CHECKED INDEPENDENTLY AND FOUND SUITABLE FOR THE EXECUTION PURPOSE AND IS RECOMMENDED FOR GFC / NO OBJECTION.			THIS DRAWING INCLUDING ITS DESIGN AND DETAILING HAS BEEN PROOF CHECKED/REVIEWED AND FOUND SUITABLE FOR THE EXECUTION PURPOSE AND ISSUED AS 'GOOD FOR CONSTRUCTION/BEING GIVEN NO OBJECTION'.			COUNTER SIGNED BY MAHARASHTRA METRO RAIL CORPORATION LTD.		PROJECT: NAGPUR METRO RAIL PROJECT Metro House, 28/2, CK Naidu Marg, Anand Nagar, Civil Lines, Nagpur - 440 001 Phone No: 07122554217		
	DDC / CONTRACTOR					CONTRACTOR / DDC			PROOF CONSULTANT			GENERAL CONSULTANT TO NMRCL		NMRCL		
	SIGN: _____ DATE: 18-08-2017 NAME: DEEPAK					SIGN: _____ DATE: 18-08-2017 NAME: PRABHU			SIGN: _____ DATE: 18-08-2017 NAME: PUNEET			SIGN: _____ DATE: _____ NAME: _____		SIGN: _____ DATE: _____ NAME: _____		
	DRAWN BY: _____ DESIGN BY: _____ CHECKED BY: _____ APPROVED BY: _____					ACCEPTED BY: _____			ACCEPTED BY: _____			ACCEPTED BY: _____		ACCEPTED BY: _____		
Signage Consultants TATA ELXSI ITPB ROAD WHITEFIELD, BANGALORE-560048					NOT APPLICABLE			PROOFCONSULTANT			SYSTRA-AECOM-EGIS-RITES Church House, Above SBI Bank, First floor, Civil Lines Nagpur- 440001		CLIENT: MAHARASHTRA METRO RAIL CORPORATION LTD. LOCATION: TITLE: NON ILLUMINATED FACE MOUNTED DOUBLE HEIGHT PLATFORM INFORMATION SIGN SCALE: NTS DATE: 19-09-2017 STATUS: APPROVAL DRG NO: TENM-R1-S&G-1-STD-3.3-P-2/2		REVISION NO 00	
REV NO	DATE	DESCRIPTION	SIGN													

TOP VIEW

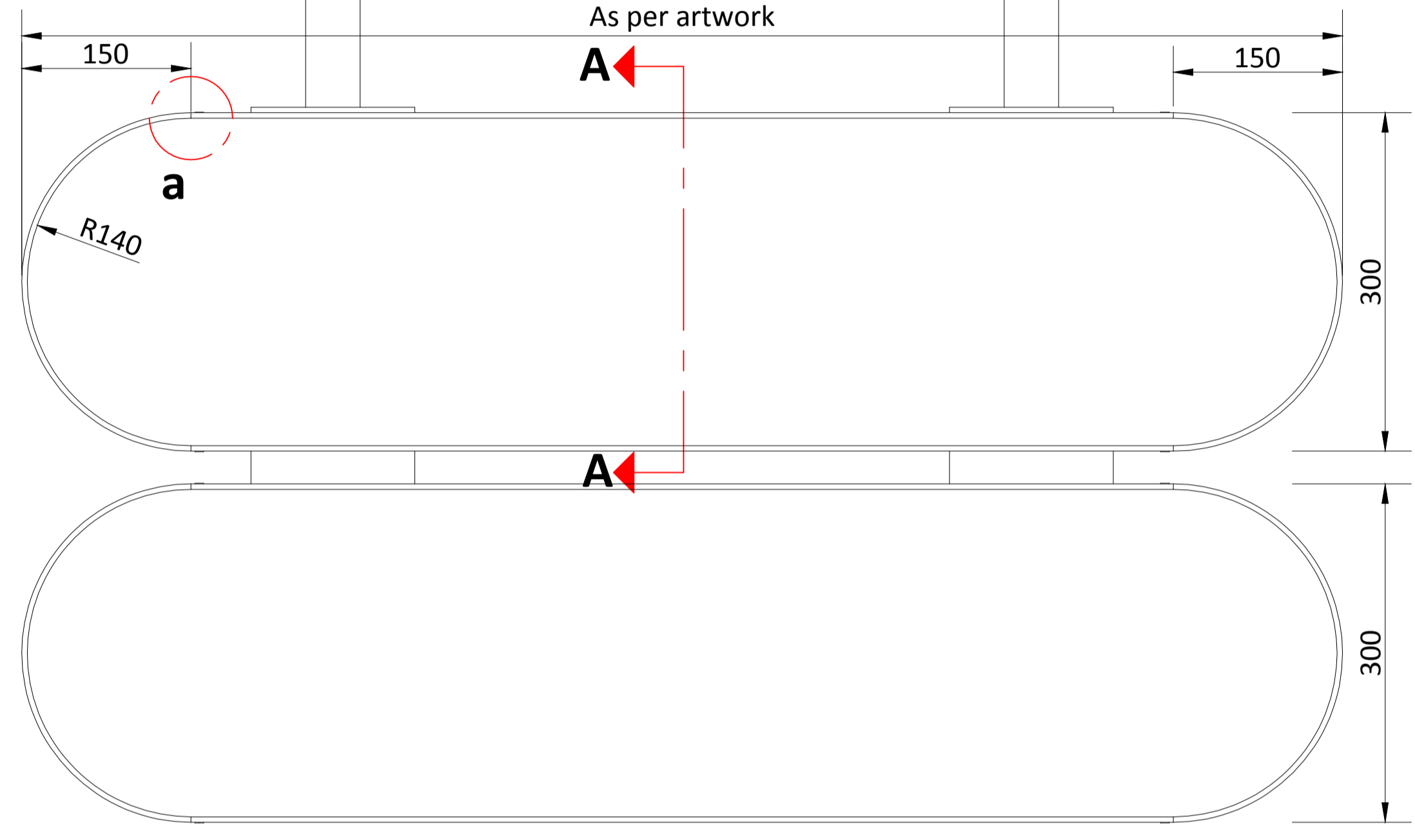
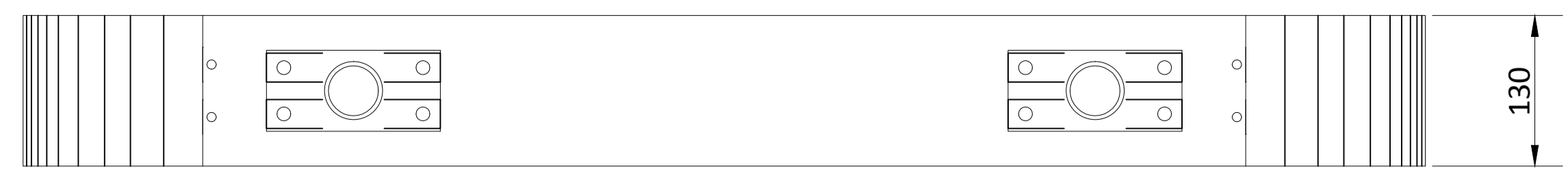

FRONT

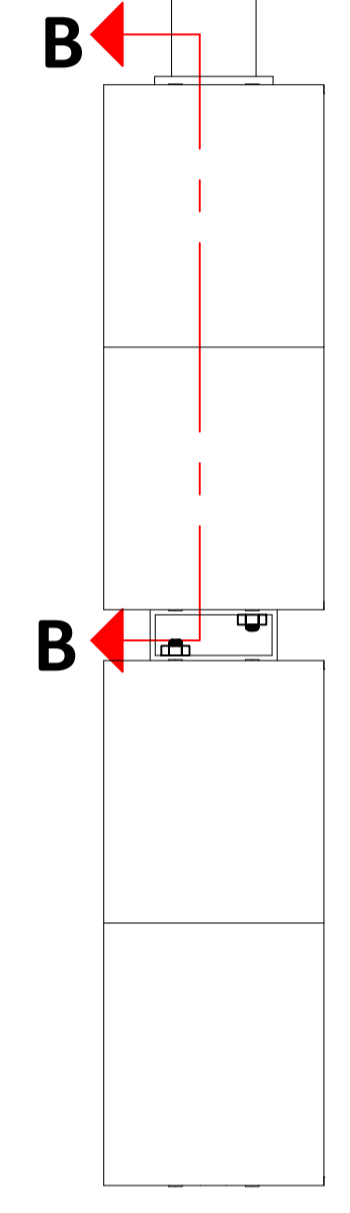

SIDE

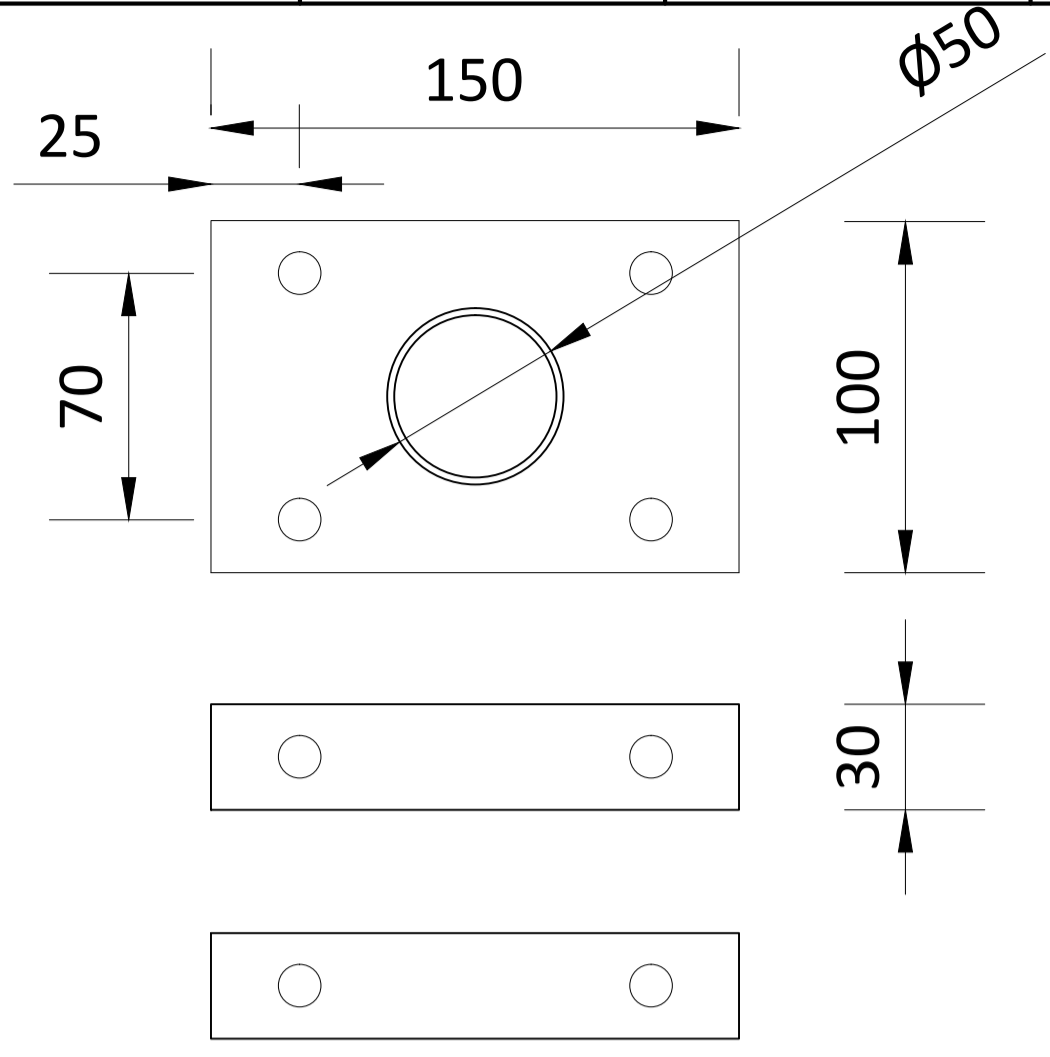

MS SUSPENDER PLATE DETAIL

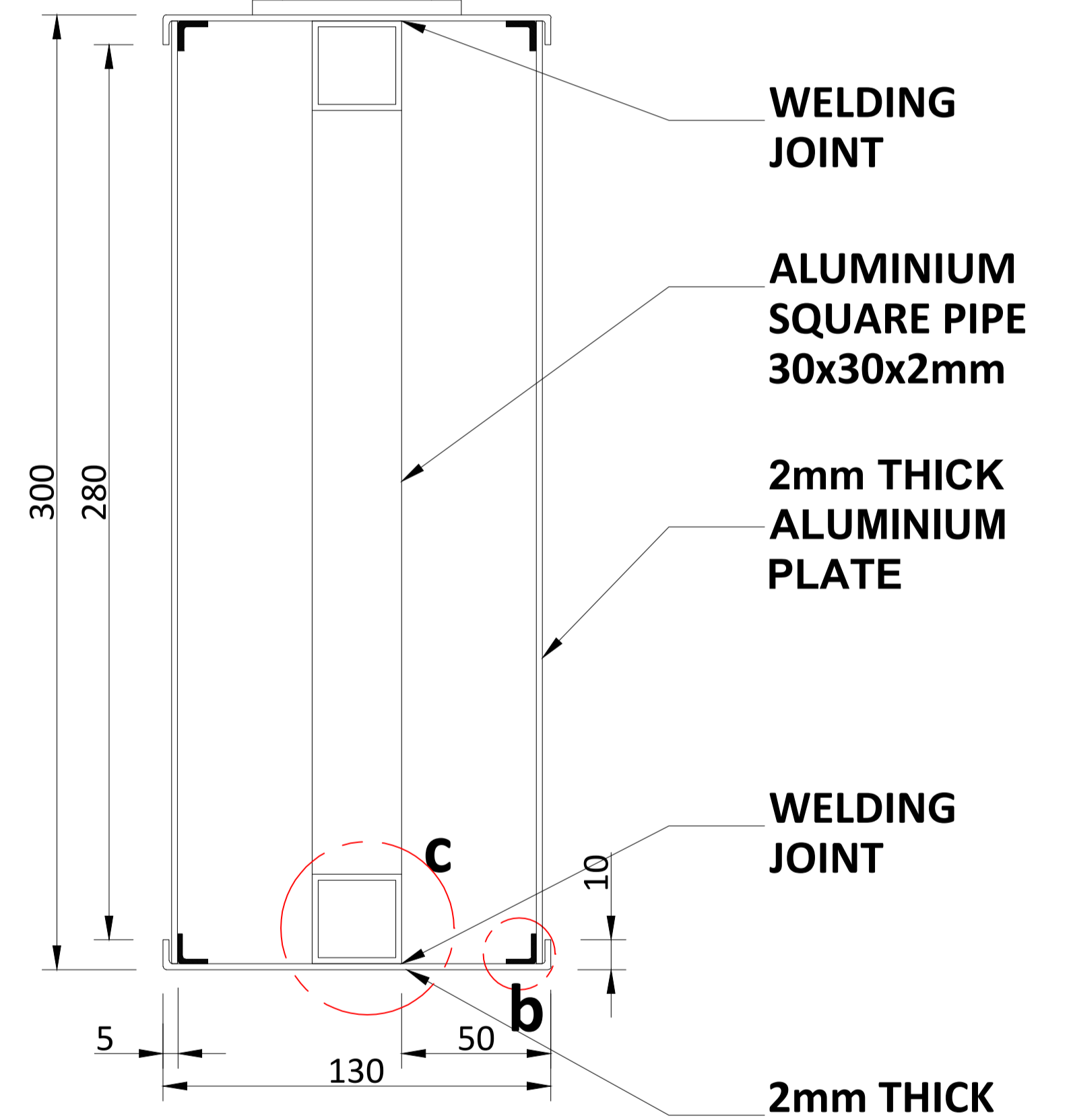

SECTION-AA

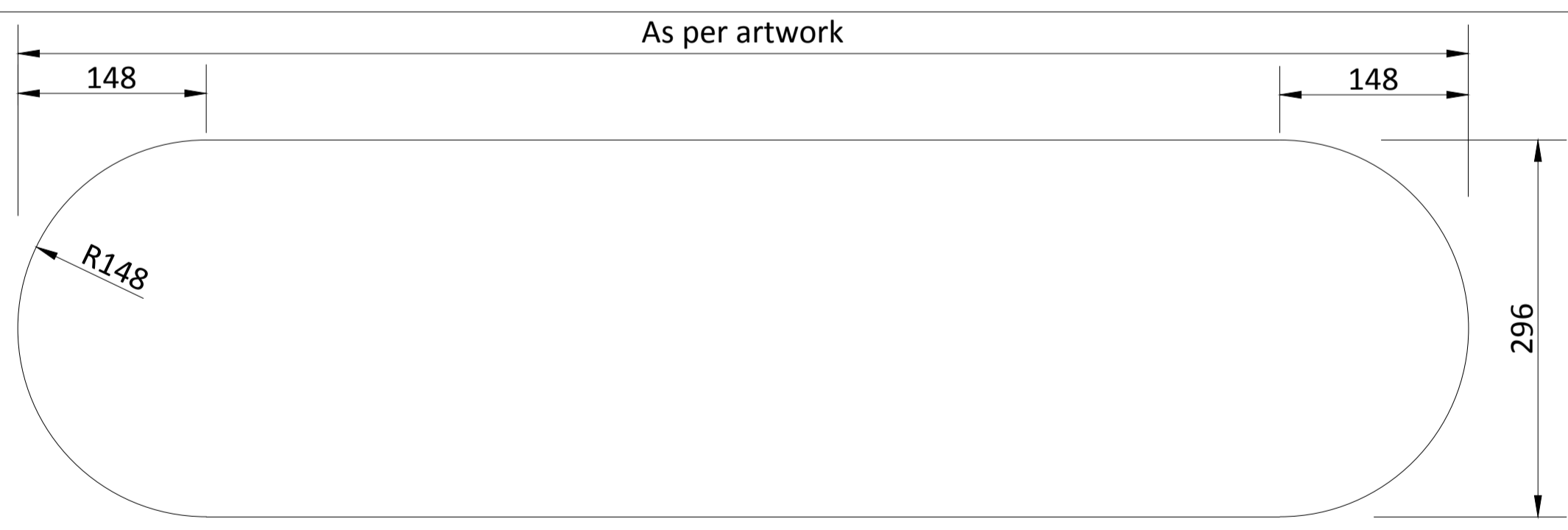

2mm THICK ALUMINIUM WITH VINYL IS PASTED

ALL METAL PARTS PAINT WITH RAL 7046

NOTES:
 All plans to be read in conjunction with appropriate Sign Schedules.
 All dimensions are in mm.
 All dimensions are to be read and not measured.
 Any discrepancies must be brought to the notice of the consultant before execution of work at site.
 This drawing is the sole property of MMRCL.
 It should not be sed/ copied/ reproduced in any manner without the prior permission of MMRCL.

THE RESPONSIBILITY OF CONTROL, CHECK & VERIFICATION OF ACCURACY, CORRECTNESS, COMPLETENESS, INTEGRATION & FULL COMPLIANCE OF THE CONTRACT PROVISIONS IN RESPECT OF DESIGN, ANALYSIS AND DRAWINGS RESTS WITH THE DETAILED DESIGN CONSULTANT / DETAILED DESIGN CONSULTANT & CONTRACTOR. IT IS CERTIFIED THAT THERE IS NO CHANGE IN THIS GPCD FROM THE ALREADY APPROVED CR DWG NO. REV. APPROVED ON DATE

THIS DRAWING INCLUDING ITS DESIGN AND DETAILING HAS BEEN **PROOF CHECKED** INDEPENDENTLY AND FOUND SUITABLE FOR THE EXECUTION PURPOSE AND IS RECOMMENDED FOR GFC / NO OBJECTION.

THIS DRAWING INCLUDING ITS DESIGN AND DETAILING HAS BEEN **PROOF CHECKED/REVIEWED** AND FOUND SUITABLE FOR THE EXECUTION PURPOSE AND ISSUED AS 'GOOD FOR CONSTRUCTION/BEING GIVEN NO OBJECTION'

COUNTER SIGNED BY MAHARASHTRA METRO RAIL CORPORATION LTD.

PROJECT:  **NAGPUR METRO RAIL PROJECT**
 Metro House, 28/2, CK Naidu Marg, Anand Nagar,
 Civil Lines, Nagpur - 440 001
 Phone No: 07122554217



DDC / CONTRACTOR				CONTRACTOR / DDC			
SIGN:	SIGN:	SIGN:	SIGN:	SIGN:	SIGN:	SIGN:	SIGN:
DATE: 18-08-2017	DATE: 18-08-2017	DATE: 18-08-2017	DATE: 18-08-2017	DATE: 18-08-2017	DATE: 18-08-2017	DATE: 18-08-2017	DATE: 18-08-2017
NAME: DEEPAK	NAME: DEEPAK	NAME: PRABHU	NAME: PUNEET	NAME:	NAME:	NAME:	NAME:
DRAWN BY	DESIGN BY	CHECKED BY	APPROVED BY	ACCEPTED BY	DATE:	DATE:	DATE:

PROOF CONSULTANT

GENERAL CONSULTANT TO NMRCL

NMRCL

Signage Consultants
TATA ELXSI
 ITPB ROAD WHITEFIELD, BANGALORE-560048

NOT APPLICABLE

PROOFCONSULTANT

 **SYSTRA-AECOM-EGIS-RITES**
 Church House, Above SBI Bank,
 First floor, Civil Lines Nagpur- 440001

CLIENT: MAHARASHTRA METRO RAIL CORPORATION LTD.

LOCATION: **NON ILLUMINATED SUSPENDED DOUBLE HEIGHT PLATFORM INFORMATION SIGN**

SCALE: NTS DATE: 19-09-2017 STATUS: APPROVAL

DRG NO: **TENM-R1-S&G-1-STD-3.3.1-P-1/3**

REVISION NO
00

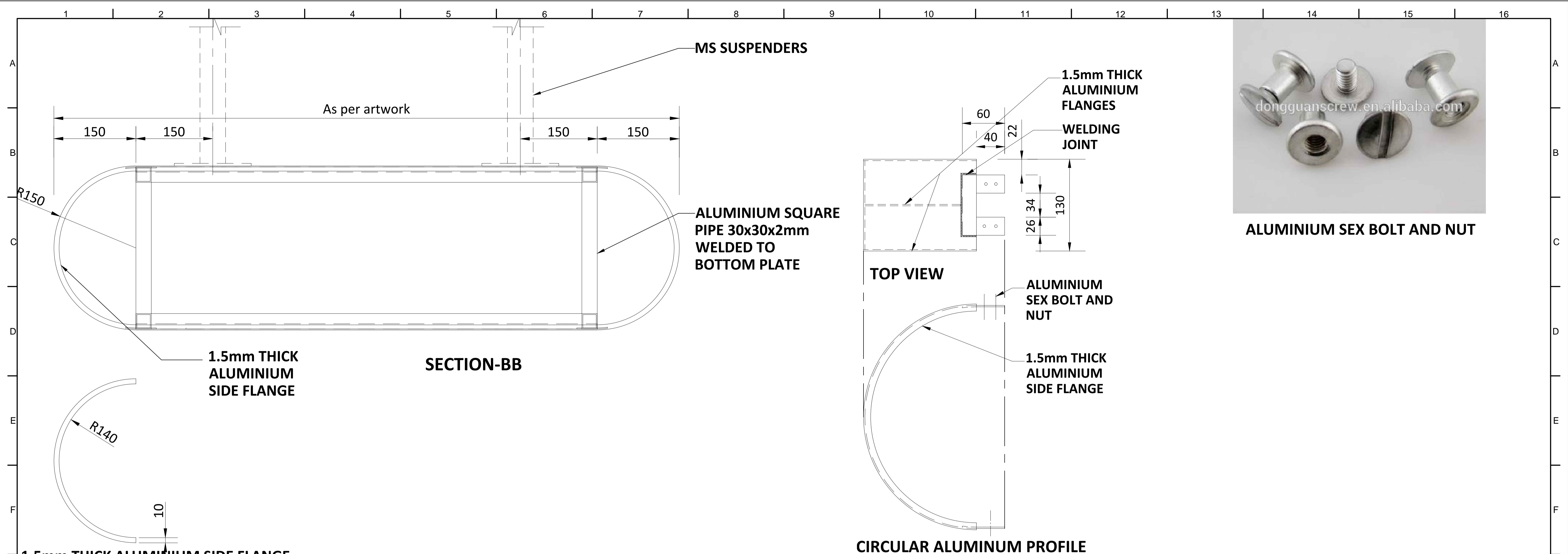

ALUMINIUM SEX BOLT AND NUT

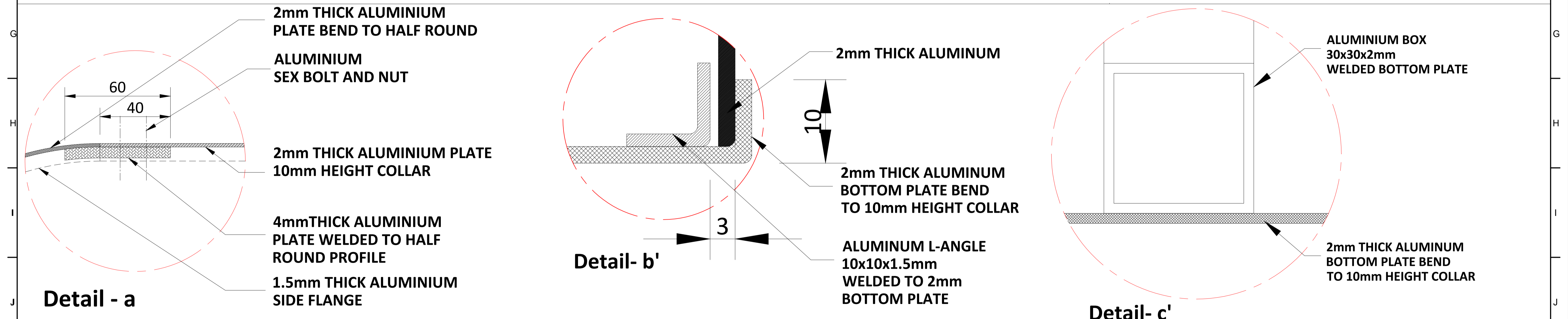

ALL METAL PARTS PAINT WITH RAL 7046

NOTES:

- All plans to be read in conjunction with appropriate Sign Schedules.
- All dimensions are in mm.
- All dimensions are to be read and not measured.
- Any discrepancies must be brought to the notice of the consultant before execution of work at site.
- This drawing is the sole property of MMRCL. It should not be sed/ copied/ reproduced in any manner without the prior permission of MMRCL.

REV NO	DATE	DESCRIPTION	SIGN
1			
2			
3			
4			
5			
6			
7			
8			
9			
10			
11			
12			
13			
14			
15			
16			

THE RESPONSIBILITY OF CONTROL, CHECK & VERIFICATION OF ACCURACY, CORRECTNESS, COMPLETENESS, INTEGRATION & FULL COMPLIANCE OF THE CONTRACT PROVISIONS IN RESPECT OF DESIGN, ANALYSIS AND DRAWINGS RESTS WITH THE DETAILED DESIGN CONSULTANT / DETAILED DESIGN CONSULTANT & CONTRACTOR. IT IS CERTIFIED THAT THERE IS NO CHANGE IN THIS GPCD FROM THE ALREADY APPROVED CR DWG NO. "....." APPROVED ON DATE:				
DDC / CONTRACTOR		CONTRACTOR / DDC		
SIGN:	SIGN:	SIGN:	SIGN:	SIGN:
DATE: 18-08-2017	DATE: 18-08-2017	DATE: 18-08-2017	DATE: 18-08-2017	DATE: 18-08-2017
NAME: DEEPAK	NAME: DEEPAK	NAME: PRABHU	NAME: PUNEET	NAME:
DRAWN BY	DESIGN BY	CHECKED BY	APPROVED BY	ACCEPTED BY

THIS DRAWING INCLUDING ITS DESIGN AND DETAILING HAS BEEN PROOF CHECKED INDEPENDENTLY AND FOUND SUITABLE FOR THE EXECUTION PURPOSE AND IS RECOMMENDED FOR GFC / NO OBJECTION.
PROOF CONSULTANT
PROOFCONSULTANT

THIS DRAWING INCLUDING ITS DESIGN AND DETAILING HAS BEEN PROOF CHECKED/REVIEWED AND FOUND SUITABLE FOR THE EXECUTION PURPOSE AND ISSUED AS 'GOOD FOR CONSTRUCTION/BEING GIVEN NO OBJECTION'
GENERAL CONSULTANT TO NMRCL
SYSTRA-AECOM-EGIS-RITES Church House, Above SBI Bank, First floor, Civil Lines Nagpur- 440001

COUNTER SIGNED BY MAHARASHTRA METRO RAIL CORPORATION LTD.
NMRCL

PROJECT: NAGPUR METRO RAIL PROJECT Metro House, 28/2, CK Naidu Marg, Anand Nagar, Civil Lines, Nagpur - 440 001 Phone No: 07122554217
CLIENT: MAHARASHTRA METRO RAIL CORPORATION LTD.
LOCATION: NON ILLUMINATED SUSPENDED DOUBLE HEIGHT PLATFORM INFORMATION SIGN
TITLE: NON ILLUMINATED SUSPENDED DOUBLE HEIGHT PLATFORM INFORMATION SIGN
SCALE: NTS DATE: 19-09-2017 STATUS: APPROVAL
DRG NO: TENM-R1-S&G-1-STD-3.3.1-P-2/3

REVISION NO: 00

NOT APPLICABLE

Signage Consultants
TATA ELXSI
ITPB ROAD WHITEFIELD, BANGALORE-560048

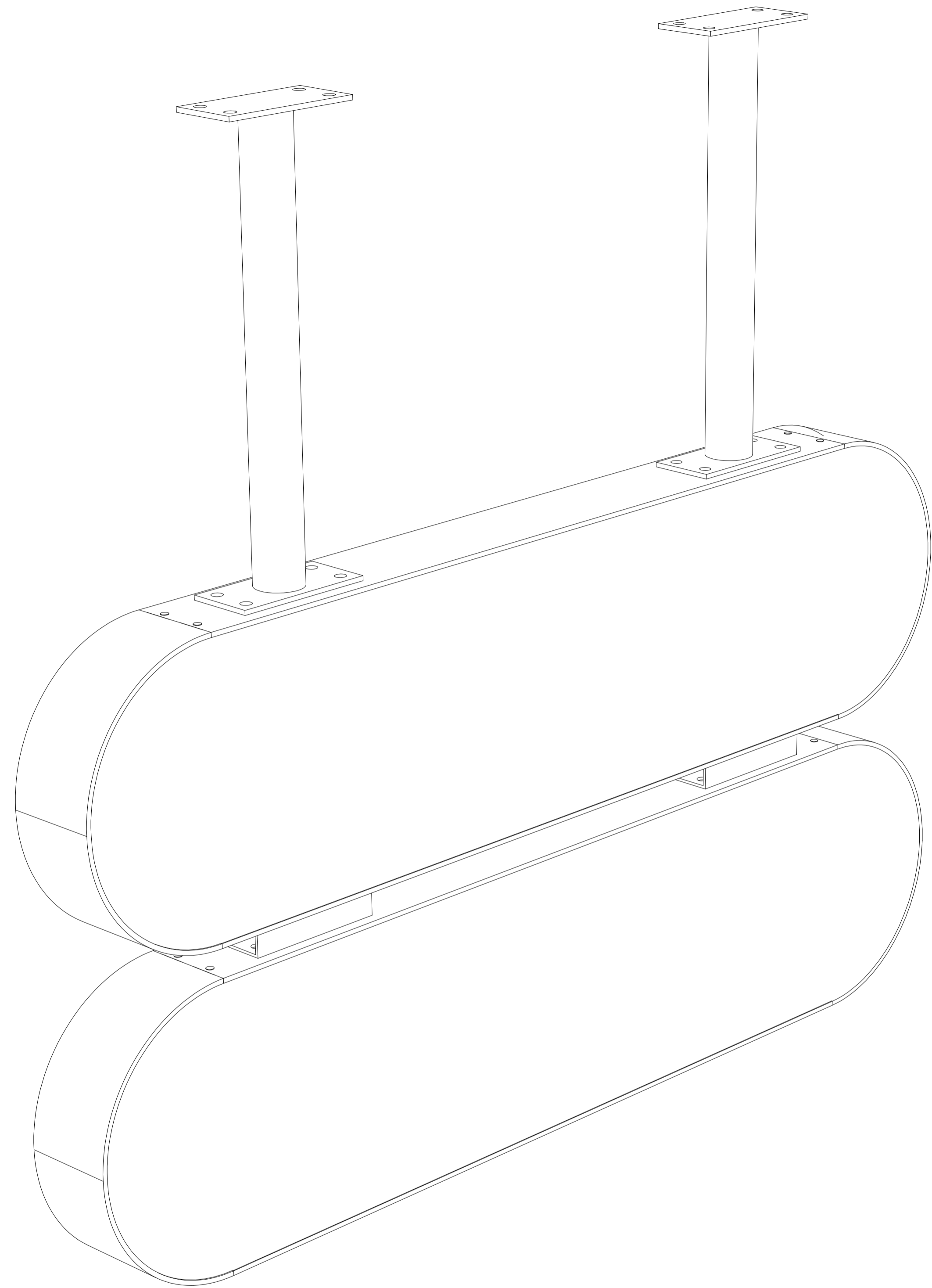

ISOMETRIC VIEW

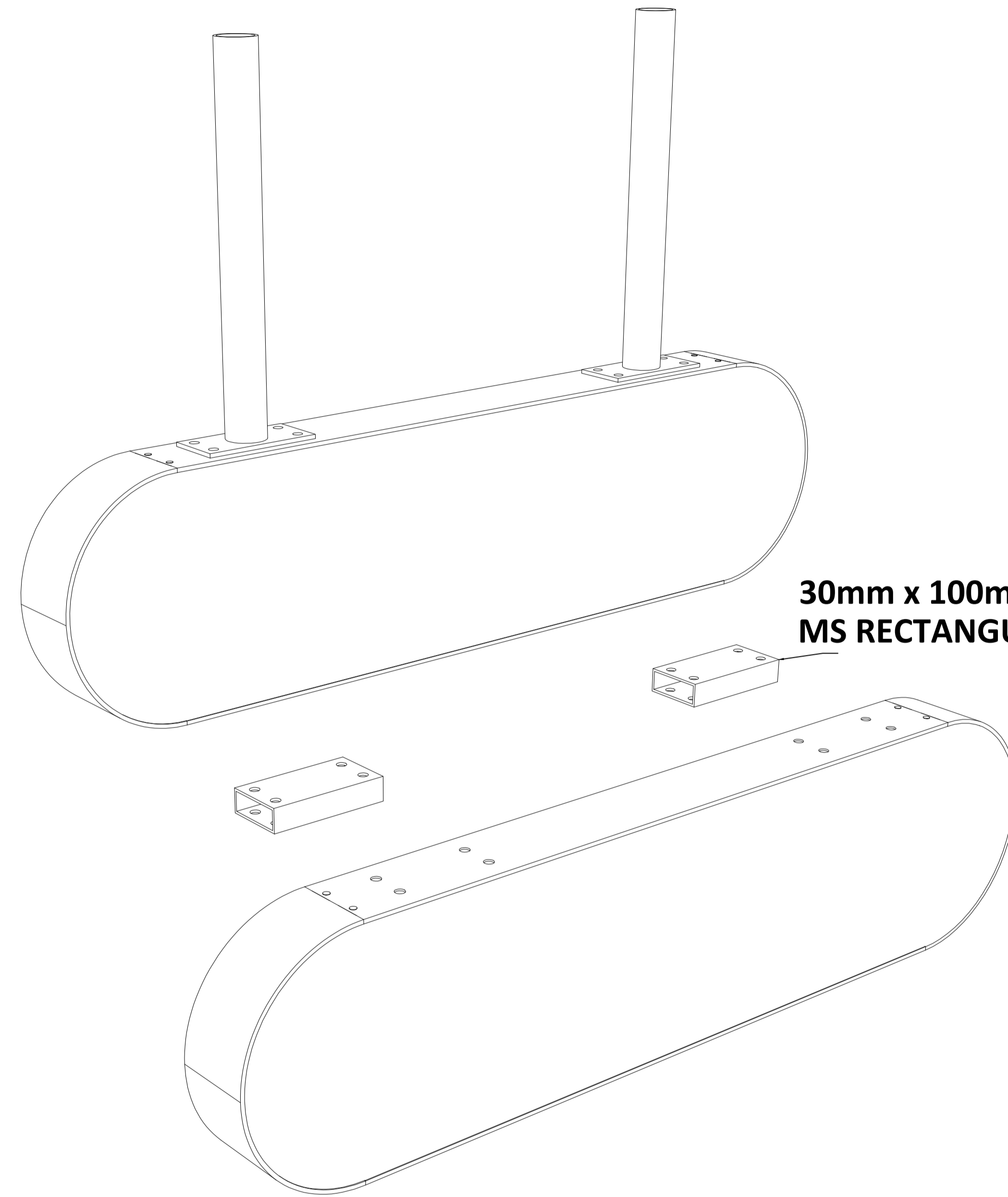

**30mm x 100mm x 150mm x 5mm
MS RECTANGULAR SECTION**

EXPLODED VIEW

NOTES:
All plans to be read in conjunction with appropriate Sign Schedules.
All dimensions are in mm.
All dimensions are to be read and not measured.
Any discrepancies must be brought to the notice of the consultant before execution of work at site.
This drawing is the sole property of MMRCL.
It should not be sed/ copied/ reproduced in any manner without the prior permission of MMRCL.

THE RESPONSIBILITY OF CONTROL, CHECK & VERIFICATION OF ACCURACY, CORRECTNESS, COMPLETENESS, INTEGRATION & FULL COMPLIANCE OF THE CONTRACT PROVISIONS IN RESPECT OF DESIGN, ANALYSIS AND DRAWINGS RESTS WITH THE DETAILED DESIGN CONSULTANT / DETAILED DESIGN CONSULTANT & CONTRACTOR. IT IS CERTIFIED THAT THERE IS NO CHANGE IN THIS GPCD FROM THE ALREADY APPROVED CR DWG NO. REV. APPROVED ON DATE

THIS DRAWING INCLUDING ITS DESIGN AND DETAILING HAS BEEN **PROOF CHECKED** INDEPENDENTLY AND FOUND SUITABLE FOR THE EXECUTION PURPOSE AND IS RECOMMENDED FOR GFC / NO OBJECTION.

THIS DRAWING INCLUDING ITS DESIGN AND DETAILING HAS BEEN **PROOF CHECKED/REVIEWED** AND FOUND SUITABLE FOR THE EXECUTION PURPOSE AND ISSUED AS 'GOOD FOR CONSTRUCTION/BEING GIVEN NO OBJECTION'

COUNTER SIGNED BY MAHARASHTRA METRO RAIL CORPORATION LTD.

PROJECT:  **NAGPUR METRO RAIL PROJECT**
Metro House, 28/2, CK Naidu Marg, Anand Nagar,
Civil Lines, Nagpur - 440 001
Phone No: 07122554217

CLIENT: MAHARASHTRA METRO RAIL CORPORATION LTD.

LOCATION: **NON ILLUMINATED SUSPENDED DOUBLE HEIGHT PLATFORM INFORMATION SIGN**

SCALE: NTS DATE: 19-09-2017 STATUS: APPROVAL

DRG NO: **TENM-R1-S&G-1-STD-3.3.1-P-3/3**



REVISION NO
00

DDC / CONTRACTOR				CONTRACTOR / DDC	
SIGN:	SIGN:	SIGN:	SIGN:	SIGN:	SIGN:
DATE: 18-08-2017	DATE: 18-08-2017	DATE: 18-08-2017	DATE: 18-08-2017	DATE:	DATE:
NAME: DEEPAK	NAME: DEEPAK	NAME: PRABHU	NAME: PUNEET	NAME:	NAME:
DRAWN BY	DESIGN BY	CHECKED BY	APPROVED BY	ACCEPTED BY	DATE:

Signage Consultants
TATA ELXSI
ITPB ROAD WHITEFIELD, BANGALORE-560048

PROOFCONSULTANT

 **SYSTRA-AECOM-EGIS-RITES**
Church House, Above SBI Bank,
First floor, Civil Lines Nagpur- 440001

NOT APPLICABLE

REV NO	DATE	DESCRIPTION	SIGN

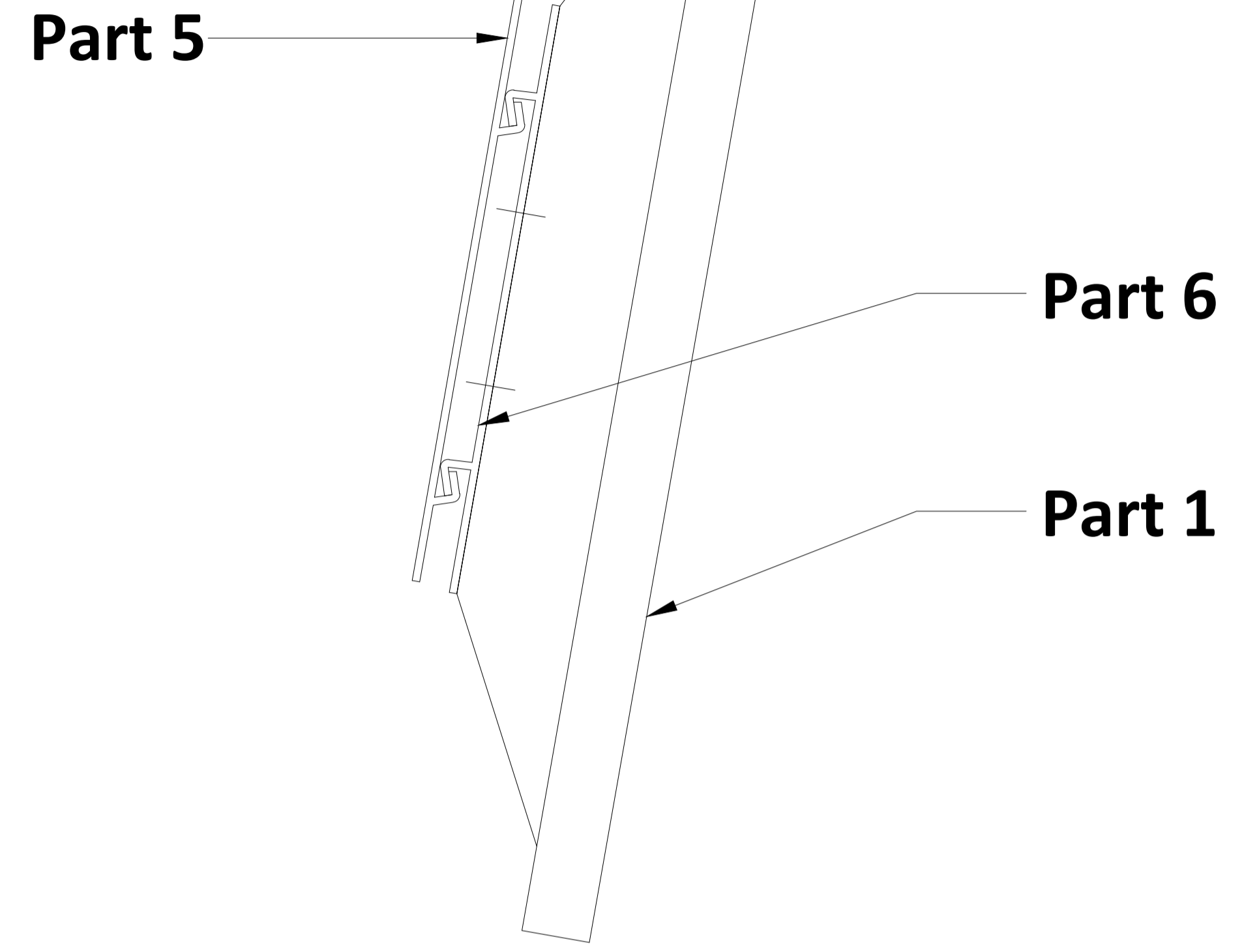
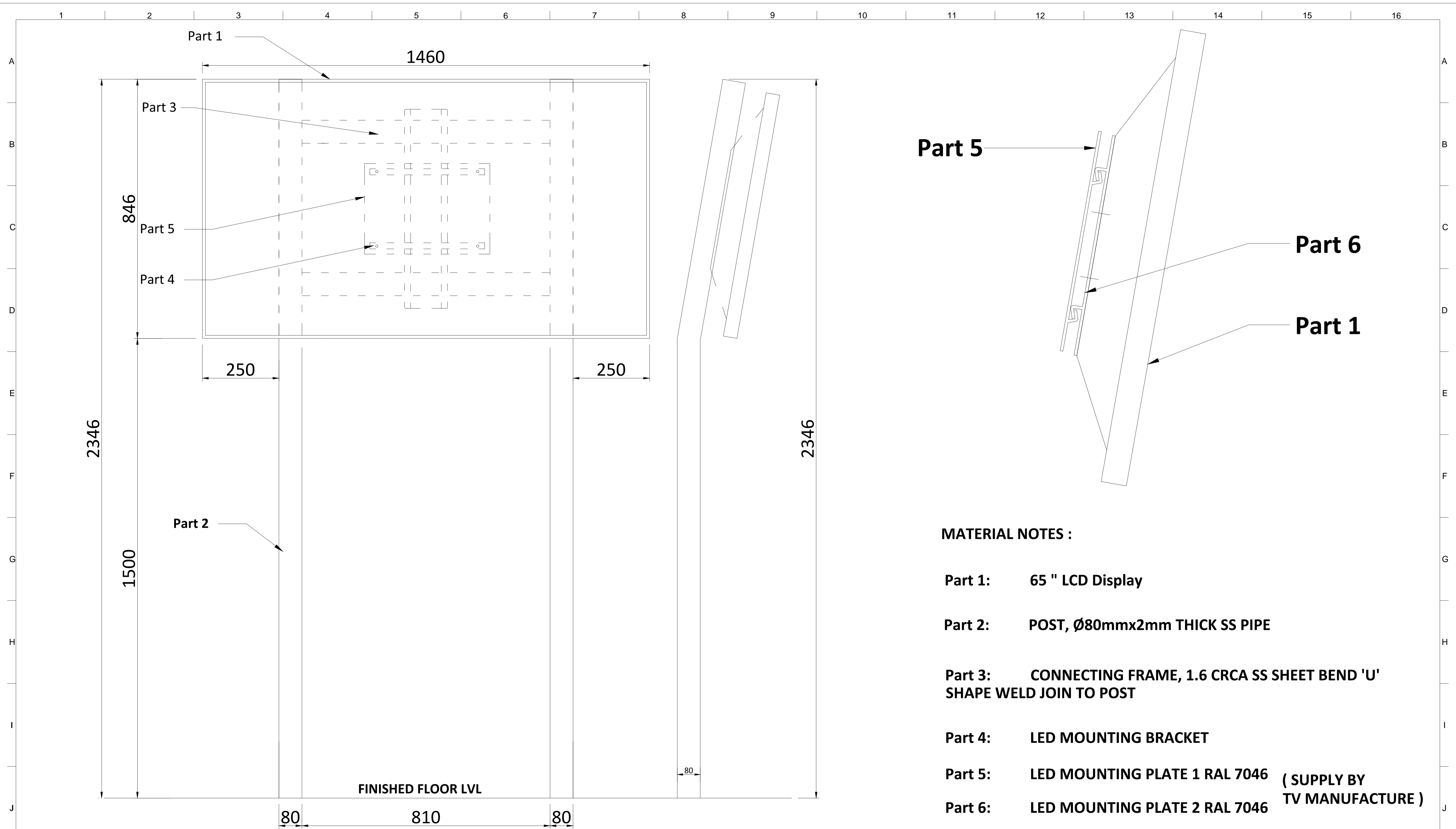

MATERIAL NOTES :

- Part 1:** 65 " LCD Display
- Part 2:** POST, Ø80mmx2mm THICK SS PIPE
- Part 3:** CONNECTING FRAME, 1.6 CRCA SS SHEET BEND 'U' SHAPE WELD JOIN TO POST
- Part 4:** LED MOUNTING BRACKET
- Part 5:** LED MOUNTING PLATE 1 RAL 7046 (SUPPLY BY TV MANUFACTURE)
- Part 6:** LED MOUNTING PLATE 2 RAL 7046
- Part 7:** MS 2mm THICK VERTICAL PLATE RAL 7046

NOTES:
 All plans to be read in conjunction with appropriate Sign Schedules.
 All dimensions are in mm.
 All dimensions are to be read and not measured.
 Any discrepancies must be brought to the notice of the consultant before execution of work at site.
 This drawing is the sole property of MMRCL.
 It should not be sed/ copied/ reproduced in any manner without the prior permission of MMRCL.

THE RESPONSIBILITY OF CONTROL, CHECK & VERIFICATION OF ACCURACY, CORRECTNESS, COMPLETENESS, INTEGRATION & FULL COMPLIANCE OF THE CONTRACT PROVISIONS IN RESPECT OF DESIGN, ANALYSIS AND DRAWINGS RESTS WITH THE DETAILED DESIGN CONSULTANT / DETAILED DESIGN CONSULTANT & CONTRACTOR. IT IS CERTIFIED THAT THERE IS NO CHANGE IN THIS GPCD FROM THE ALREADY APPROVED CR DWG NO. REV..... APPROVED ON DATE

DDC / CONTRACTOR				CONTRACTOR / DDC			
SIGN:	SIGN:	SIGN:	SIGN:	SIGN:	SIGN:	SIGN:	SIGN:
DATE: 18-08-2017	DATE: 18-08-2017	DATE: 18-08-2017	DATE: 18-08-2017	DATE: 18-08-2017	DATE: 18-08-2017	DATE: 18-08-2017	DATE: 18-08-2017
NAME: DEEPAK	NAME: DEEPAK	NAME: PRABHU	NAME: PUNEET	NAME:	NAME:	NAME:	NAME:
DRAWN BY	DESIGN BY	CHECKED BY	APPROVED BY	ACCEPTED BY	DATE:	DATE:	DATE:

THIS DRAWING INCLUDING ITS DESIGN AND DETAILING HAS BEEN **PROOF CHECKED** INDEPENDENTLY AND FOUND SUITABLE FOR THE EXECUTION PURPOSE AND IS RECOMMENDED FOR GFC / NO OBJECTION.

THIS DRAWING INCLUDING ITS DESIGN AND DETAILING HAS BEEN **PROOF CHECKED/REVIEWED** AND FOUND SUITABLE FOR THE EXECUTION PURPOSE AND ISSUED AS 'GOOD FOR CONSTRUCTION/BEING GIVEN NO OBJECTION'

COUNTER SIGNED BY MAHARASHTRA METRO RAIL CORPORATION LTD.

PROJECT: **NAGPUR METRO RAIL PROJECT**
 Metro House, 28/2, CK Naidu Marg, Anand Nagar, Civil Lines, Nagpur - 440 001
 Phone No: 07122554217

CLIENT: MAHARASHTRA METRO RAIL CORPORATION LTD.

LOCATION: **ILLUMINATED + DIGITAL DISPLAY POST MOUNTED DOS AND DON'TS SIGN**

SCALE: NTS DATE: 19-09-2017 STATUS: APPROVAL REVISION NO

DRG NO: **TENM-R1-S&G-1-STD-3.4-P-1/3** **00**

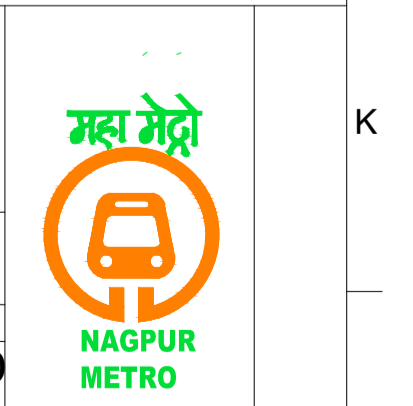

REV NO	DATE	DESCRIPTION	SIGN
1			

Signage Consultants
TATA ELXSI
 ITPB ROAD WHITEFIELD, BANGALORE-560048

NOT APPLICABLE

PROOFCONSULTANT

SYSTRA-AECOM-EGIS-RITES
 Church House, Above SBI Bank, First floor, Civil Lines Nagpur- 440001

GENERAL CONSULTANT TO NMRCL

NMRCL

plot scale 50mm

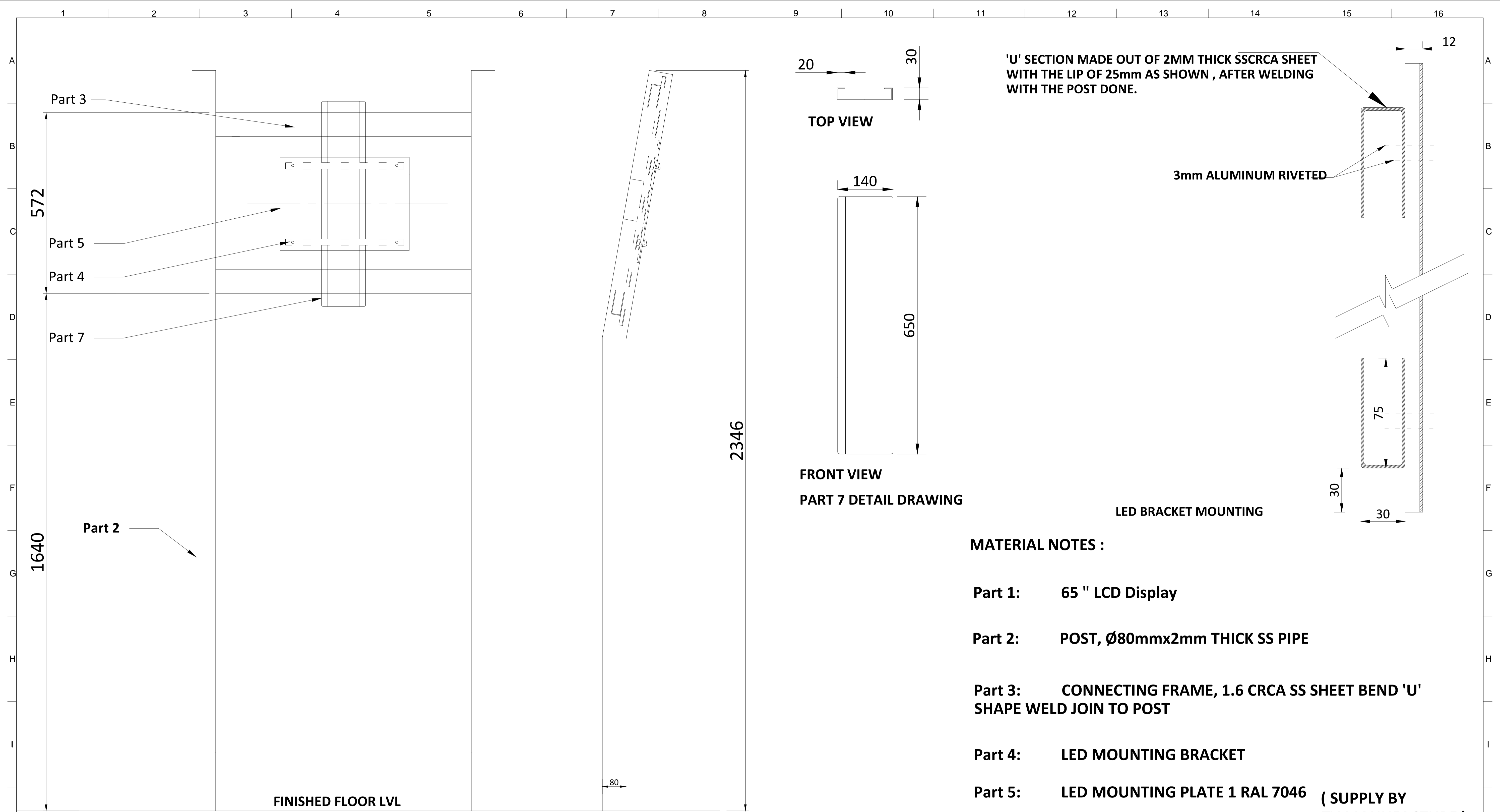

MATERIAL NOTES :

- Part 1:** 65 " LCD Display
- Part 2:** POST, Ø80mmx2mm THICK SS PIPE
- Part 3:** CONNECTING FRAME, 1.6 CRCA SS SHEET BEND 'U' SHAPE WELD JOIN TO POST
- Part 4:** LED MOUNTING BRACKET
- Part 5:** LED MOUNTING PLATE 1 RAL 7046 (SUPPLY BY TV MANUFACTURE)
- Part 6:** LED MOUNTING PLATE 2 RAL 7046
- Part 7:** MS 2mm THICK VERTICAL PLATE RAL 7046

NOTES:
 All plans to be read in conjunction with appropriate Sign Schedules.
 All dimensions are in mm.
 All dimensions are to be read and not measured.
 Any discrepancies must be brought to the notice of the consultant before execution of work at site.
 This drawing is the sole property of MMRCL.
 It should not be sed/ copied/ reproduced in any manner without the prior permission of MMRCL.

THE RESPONSIBILITY OF CONTROL, CHECK & VERIFICATION OF ACCURACY, CORRECTNESS, COMPLETENESS, INTEGRATION & FULL COMPLIANCE OF THE CONTRACT PROVISIONS IN RESPECT OF DESIGN, ANALYSIS AND DRAWINGS RESTS WITH THE DETAILED DESIGN CONSULTANT / DETAILED DESIGN CONSULTANT & CONTRACTOR. IT IS CERTIFIED THAT THERE IS NO CHANGE IN THIS GPCD FROM THE ALREADY APPROVED CR DWG NO. REV..... APPROVED ON DATE				
DDC / CONTRACTOR		CONTRACTOR / DDC		
SIGN:	SIGN:	SIGN:	SIGN:	SIGN:
DATE: 18-08-2017	DATE: 18-08-2017	DATE: 18-08-2017	DATE: 18-08-2017	DATE: 18-08-2017
NAME: DEEPAK	NAME: DEEPAK	NAME: PRABHU	NAME: PUNEET	NAME:
DRAWN BY	DESIGN BY	CHECKED BY	APPROVED BY	ACCEPTED BY

THIS DRAWING INCLUDING ITS DESIGN AND DETAILING HAS BEEN **PROOF CHECKED** INDEPENDENTLY AND FOUND SUITABLE FOR THE EXECUTION PURPOSE AND IS RECOMMENDED FOR GFC / NO OBJECTION.

THIS DRAWING INCLUDING ITS DESIGN AND DETAILING HAS BEEN **PROOF CHECKED/REVIEWED** AND FOUND SUITABLE FOR THE EXECUTION PURPOSE AND ISSUED AS 'GOOD FOR CONSTRUCTION/BEING GIVEN NO OBJECTION'

COUNTER SIGNED BY MAHARASHTRA METRO RAIL CORPORATION LTD.

PROJECT: **NAGPUR METRO RAIL PROJECT**
 Metro House, 28/2, CK Naidu Marg, Anand Nagar, Civil Lines, Nagpur - 440 001
 Phone No: 07122554217

CLIENT: MAHARASHTRA METRO RAIL CORPORATION LTD.

LOCATION: **ILLUMINATED + DIGITAL DISPLAY POST MOUNTED DOS AND DON'TS SIGN**

TITLE:

SCALE: NTS DATE: 19-09-2017 STATUS: APPROVAL REVISION NO

DRG NO: **TENM-R1-S&G-1-STD-3.4-P-2/3** **00**

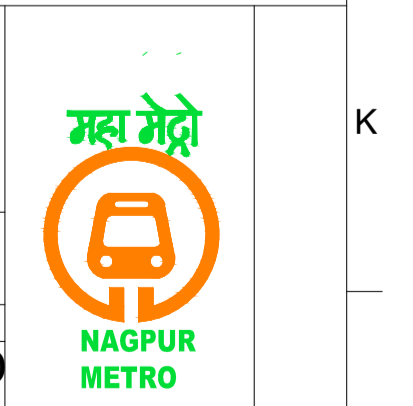

REV NO	DATE	DESCRIPTION	SIGN
1			

Signage Consultants
TATA ELXSI
 ITPB ROAD WHITEFIELD, BANGALORE-560048

NOT APPLICABLE

PROOFCONSULTANT

SYSTRA-AECOM-EGIS-RITES
 Church House, Above SBI Bank, First floor, Civil Lines Nagpur- 440001

GENERAL CONSULTANT TO NMRCL

NMRCL

plot scale 50mm

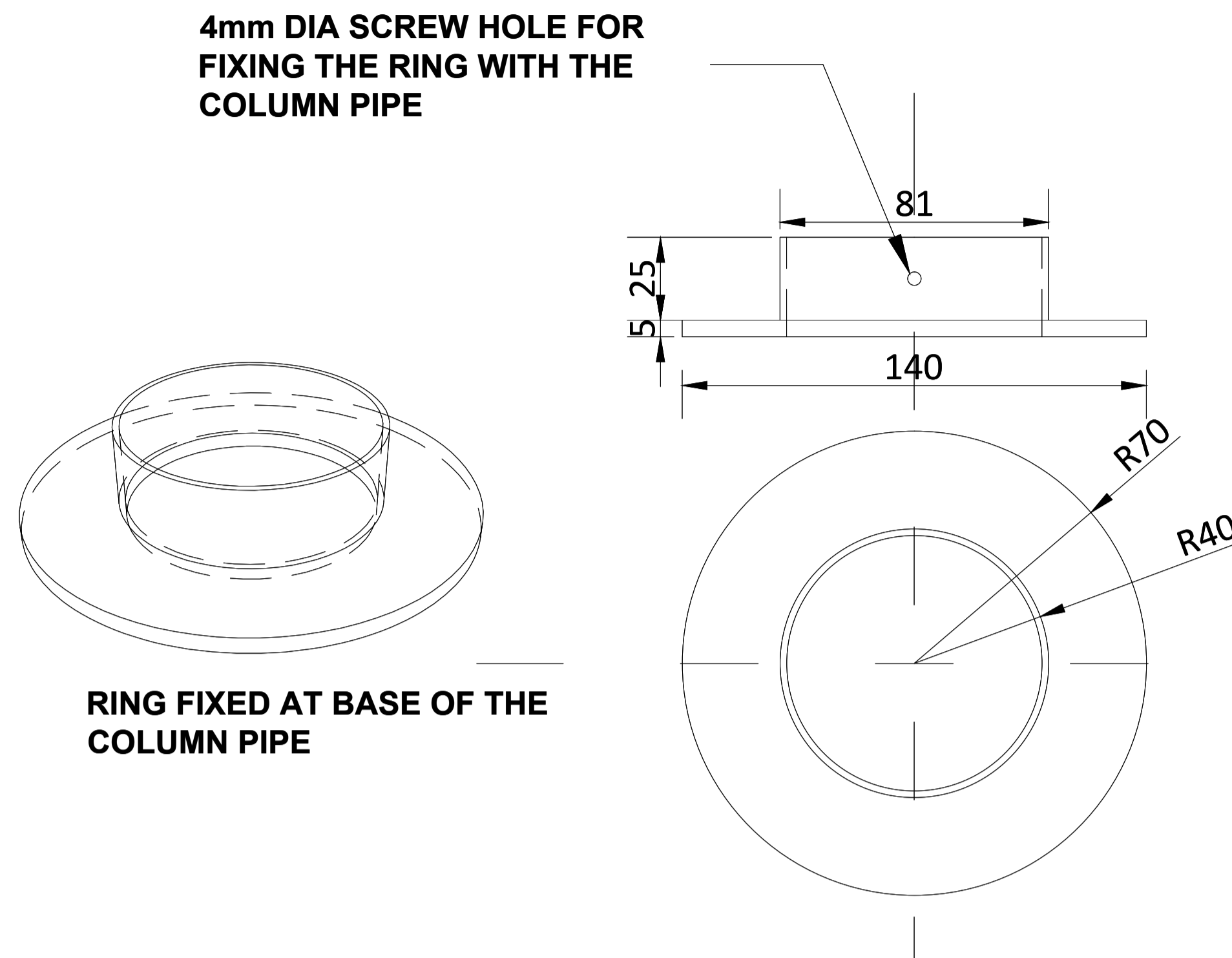
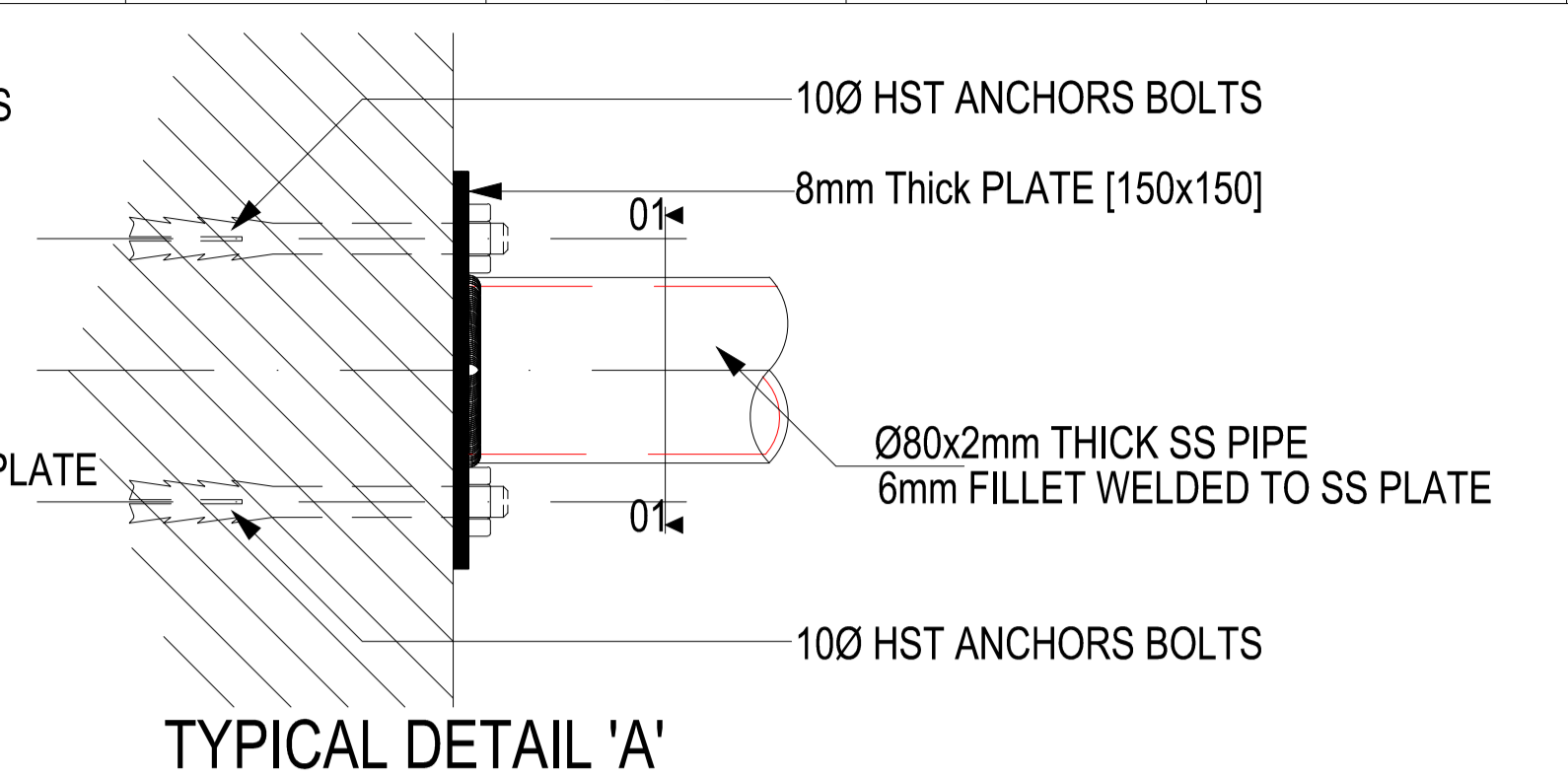
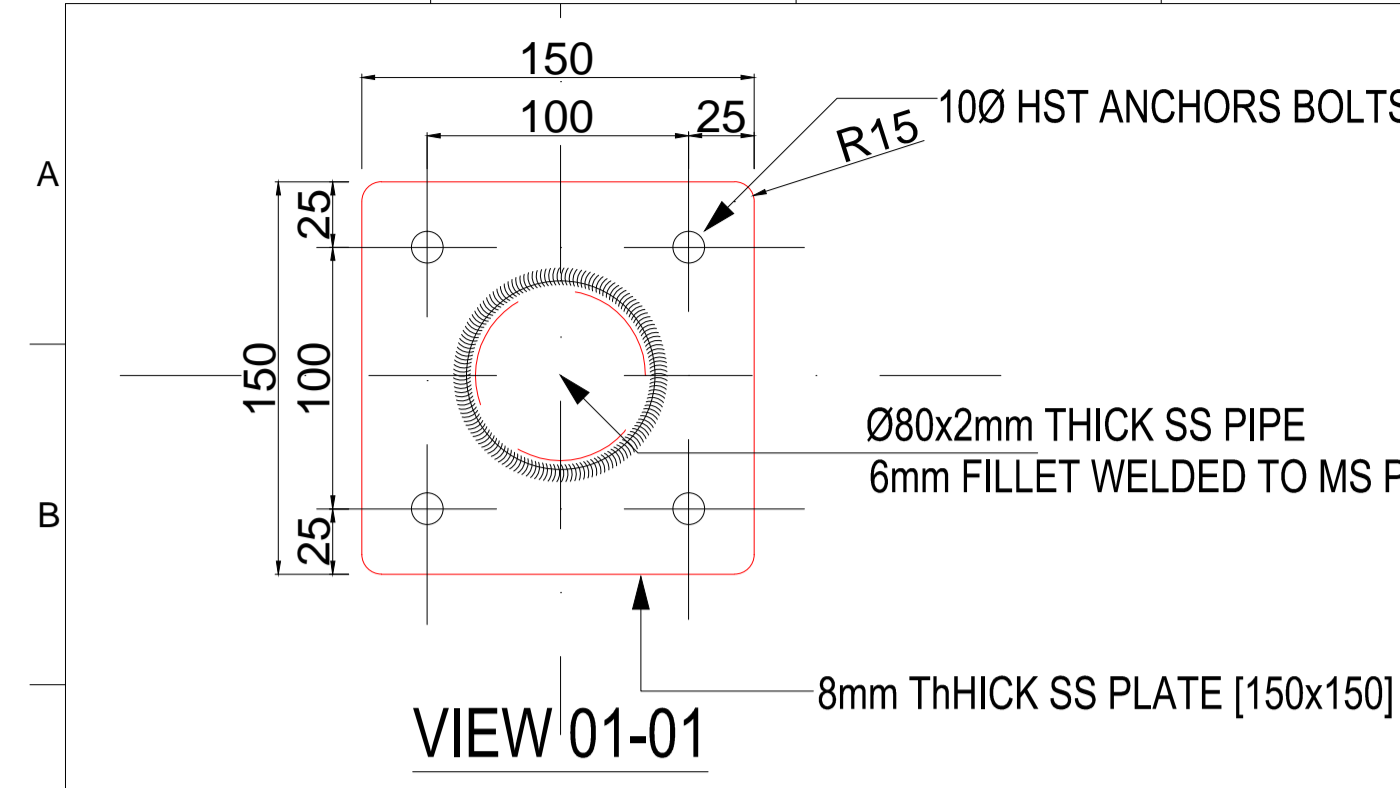

NOTE: FLOWERING FIXING DETAIL TO BE FOLLOW AS PER SITE STATUS

UNFINISHED FLOOR LEVEL FIXING DETAIL

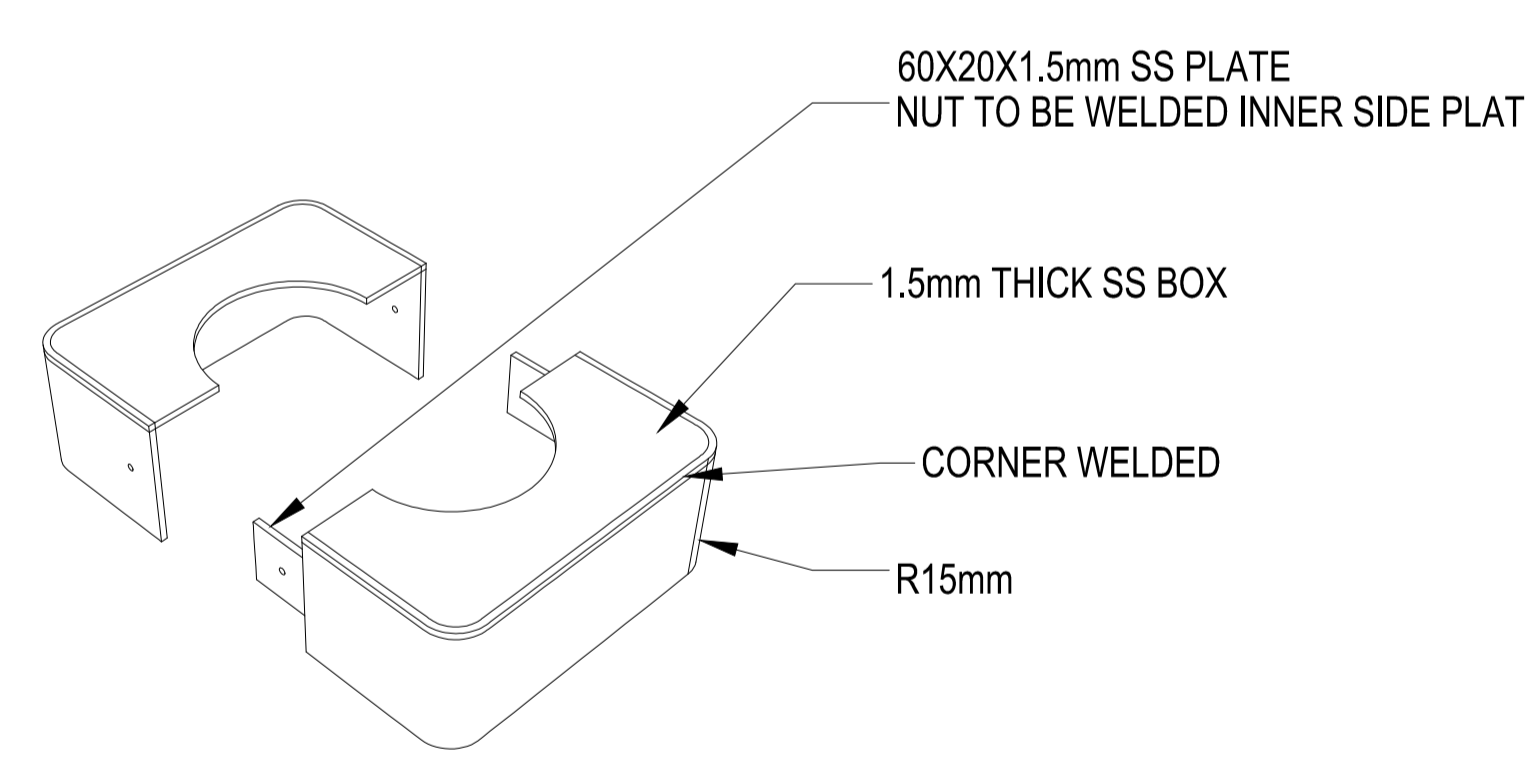
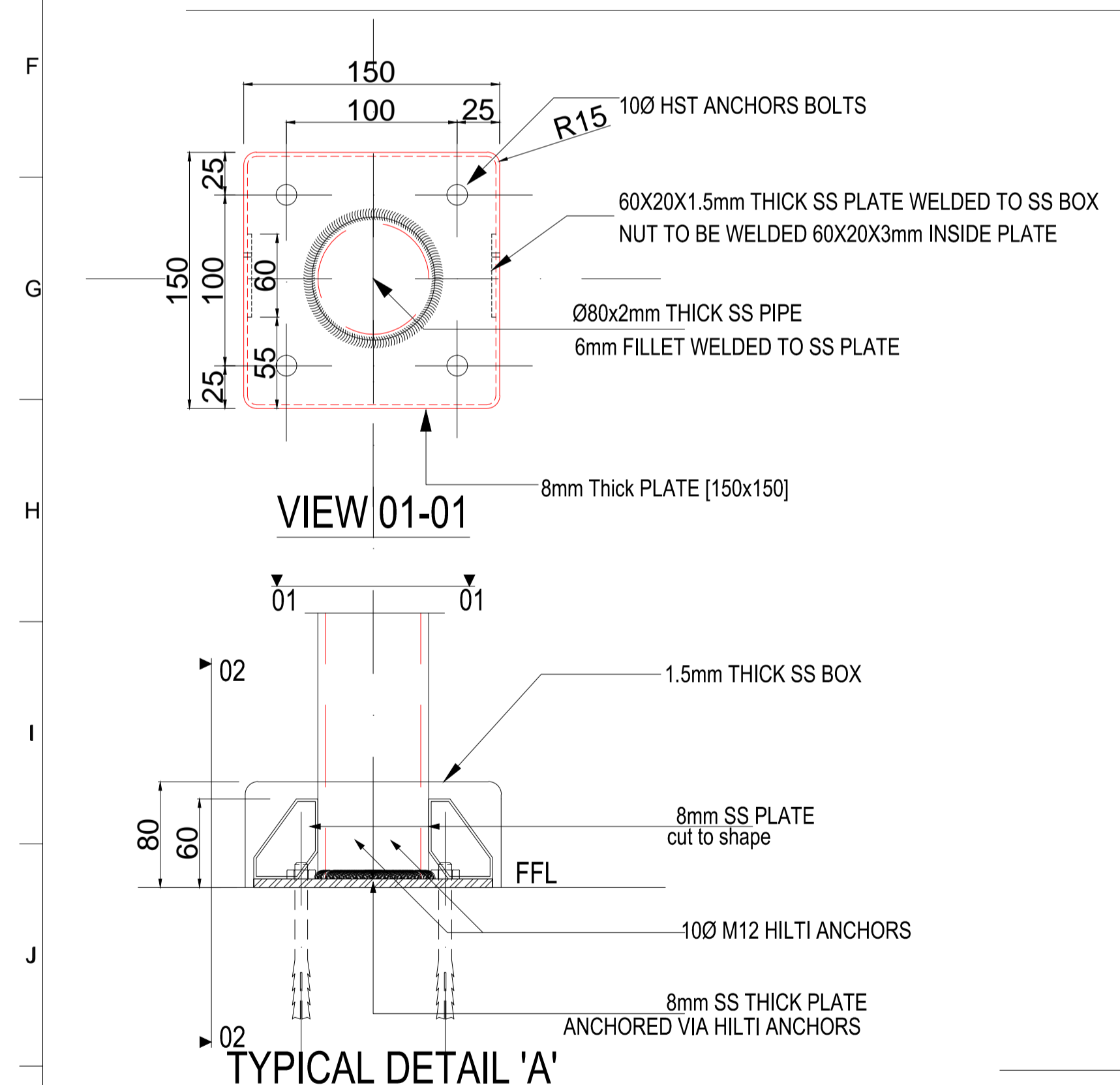
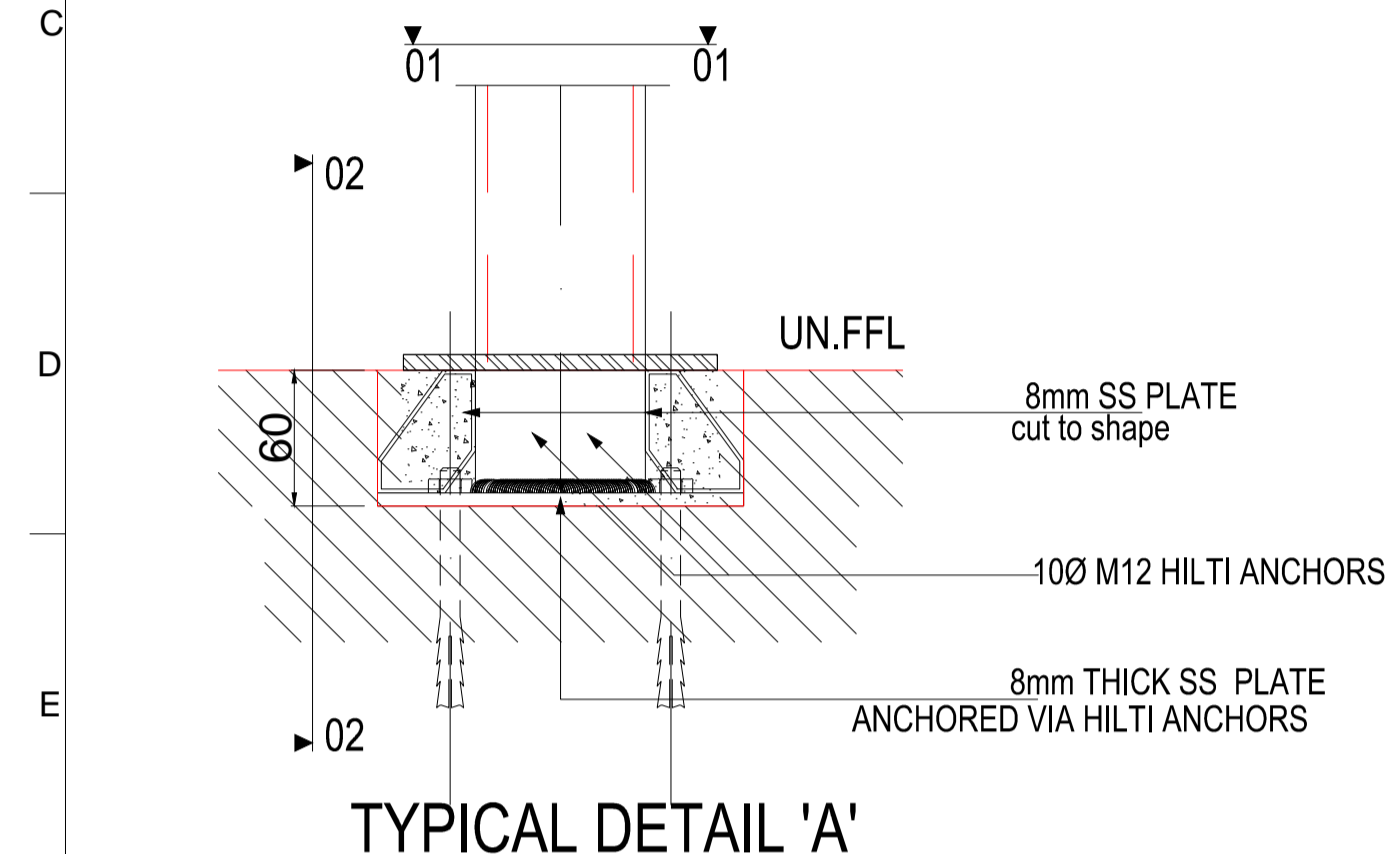

MS BOX EXPLODED VIEW

UNFINISHED FLOOR LEVEL FIXING DETAIL

- NOTES FOR RCC**
1. READ THIS DRG. ALONG WITH RELEVANT ARCH. DRG.
 2. CLEAR COVER FOR MAIN REINFORCEMENT. FOOTING - 2" PEDESTAL - 1.5"
 3. # INDICATES DEFORMED TOR STEEL OF Fy=415 N/sqmm.
 4. MIX OF CONCRETE FOOTING - 20 PEDESTAL - 25
 5. ASSUMED SBC OF SOIL-18 T/SQM
 6. FOOTING/COLUMNS ARE DESIGNED FOR 1 SIGN
 7. CROSS-CHECK ALL DIMENSIONS WITH RELEVANT ARCH. DRAWINGS.
 8. ALL STRUCTURAL LVLS. ARE UNFINISHED LVLS.FLOOR FINISHES AS PER ARCH.DRG.
 9. ANY CHANGE IN PATTERN OF SOIL SHALL BE BROUGHT TO THE NOTICE OF THE STRUCTURAL ENGINEER/GEOTECH. ENGINEER
 10. SIZES MARKED IN FOUNDATION LAYOUT ARE FOOTING SIZES.
 11. BED CONCRETE SHALL NOT BE PROVIDED UNLESS DEPTH OF EXCAVATION AND SOIL TYPE IS VERIFIED BY THE STRL. ENGINEER.
 12. NO FOOTING SHALL REST ON SLOPING SURFACE OF THE ROCK.THE BASE OF FOOTING SHALL BE MADE LEVEL BY CHIPPING OFF THE ROCK AS REQUIRED.
 13. FOR EXECUTION READ THIS DRG. ALONG WITH REL. ARCH.DRG.
 14. THIS DRG. IS BASICALLY TO DETERMINE THE STRUCTURAL DIM. ALL OTHER DIM. AND LVLS AS PER ARCH. DRG.THIS DRG. IS NOT TO BE CONSIDERED AS FINAL IN THAT REGARD.
 15. BOULDER SOLING+SAND OF THICKNESS 6" TO BE PROVIDED WHEREVER WATER IS ENCOUNTERED.
 16. DEPTH OF EXCAVATION TO BE A MIN. OF FOOTING DEPTH+P.C.C BED FROM NATURAL SOIL WHEREVER HARD STRATA IS NOT ENCOUNTERED.
 17. WELL COMPACTED EARTH OF 95% PROCTOR DENSITY TO BE ACHIEVED IN FILLING.

- STRUCTURAL NOTES:**
1. ALL DIMENSIONS ARE IN MILLIMETERS AND LEVELS ARE IN METERS.
 2. STRUCTURAL STEEL SHALL BE CONFORM TO IS:2062 GRADE A(1992), OR IS 1161 OR GRADE B(1992)AS APPLICABLE.
 3. BOLTS AND NUTS SHALL CONFORM TO IS:1363 AND 1367(1980).
 4. FABRICATION OF STRUCTURAL STEEL SHALL CONFORM TO IS:800(1984).
 5. LENGTH OF INCLINED MEMBERS AND SIZES OF GUSSET PLATES SHALL BE OBTAINED BY FULL SCALE SHOP LAYOUT.
 6. ALL DIMENSIONS AND LEVELS SHALL BE CHECKED AS PER SHOP/ SITE LAYOUT BEFORE COMMENCING FABRICATION WORK.
 7. SPLICING IF REQUIRED SHALL BE AS PER APPROVED DETAILS.
 8. DIMENSIONS AND LEVELS SHALL BE CHECKED,PRIOR TO ERECTION.
 9. FABRICATOR HAS TO CROSS CHECK THE DIMENSIONS AT THE SITE BEFORE EXECUTION OF THE WORK.
 10. FABRICATOR WILL BE HELD RESPONSIBLE FOR ANY ERRORS AT SITE.
 11. DO NOT SCALE THE DRAWING.

ALL METAL PARTS PAINT WITH RAL 7046

NOTES:
All plans to be read in conjunction with appropriate Sign Schedules.
All dimensions are in mm.
All dimensions are to be read and not measured.
Any discrepancies must be brought to the notice of the consultant before execution of work at site.
This drawing is the sole property of MMRC.
It should not be sed/ copied/ reproduced in any manner without the prior permission of MMRC.

THE RESPONSIBILITY OF CONTROL, CHECK & VERIFICATION OF ACCURACY, CORRECTNESS, COMPLETENESS, INTEGRATION & FULL COMPLIANCE OF THE CONTRACT PROVISIONS IN RESPECT OF DESIGN, ANALYSIS AND DRAWINGS RESTS WITH THE DETAILED DESIGN CONSULTANT / DETAILED DESIGN CONSULTANT & CONTRACTOR. IT IS CERTIFIED THAT THERE IS NO CHANGE IN THIS GFCD FROM THE ALREADY APPROVED CR DWG NO. REV..... APPROVED ON DATE

THIS DRAWING INCLUDING ITS DESIGN AND DETAILING HAS BEEN **PROOF CHECKED** INDEPENDENTLY AND FOUND SUITABLE FOR THE EXECUTION PURPOSE AND IS RECOMMENDED FOR GFC / NO OBJECTION.

THIS DRAWING INCLUDING ITS DESIGN AND DETAILING HAS BEEN **PROOF CHECKED/REVIEWED** AND FOUND SUITABLE FOR THE EXECUTION PURPOSE AND ISSUED AS 'GOOD FOR CONSTRUCTION/BEING GIVEN NO OBJECTION'

COUNTER SIGNED BY MAHARASHTRA METRO RAIL CORPORATION LTD.

PROJECT: **NAGPUR METRO RAIL PROJECT**
Metro House, 28/2, CK Naidu Marg, Anand Nagar, Civil Lines, Nagpur - 440 001
Phone No: 07122554217

CLIENT: MAHARASHTRA METRO RAIL CORPORATION LTD.

LOCATION: **ILLUMINATED + DIGITAL DISPLAY POST MOUNTED DOS AND DON'TS SIGN**

SCALE: NTS DATE: 19-09-2017 STATUS: APPROVAL REVISION NO: 00

DRG NO: **TENM-R1-S&G-1-STD-3.4-P-3/3**

DDC / CONTRACTOR				CONTRACTOR / DDC			
SIGN:	SIGN:	SIGN:	SIGN:	SIGN:	SIGN:	SIGN:	SIGN:
DATE: 18-08-2017	DATE: 18-08-2017	DATE: 18-08-2017	DATE: 18-08-2017	DATE:	DATE:	DATE:	DATE:
NAME: DEEPAK	NAME: DEEPAK	NAME: PRABHU	NAME: PUNEET	NAME:	NAME:	NAME:	NAME:
DRAWN BY	DESIGN BY	CHECKED BY	APPROVED BY	ACCEPTED BY	DATE:	DATE:	DATE:

Signage Consultants
TATA ELXSI
ITPB ROAD WHITEFIELD,BANGALORE-560048

PROOFCONSULTANT

SYSTRA-AECOM-EGIS-RITES
Church House, Above SBI Bank, First floor, Civil Lines Nagpur- 440001

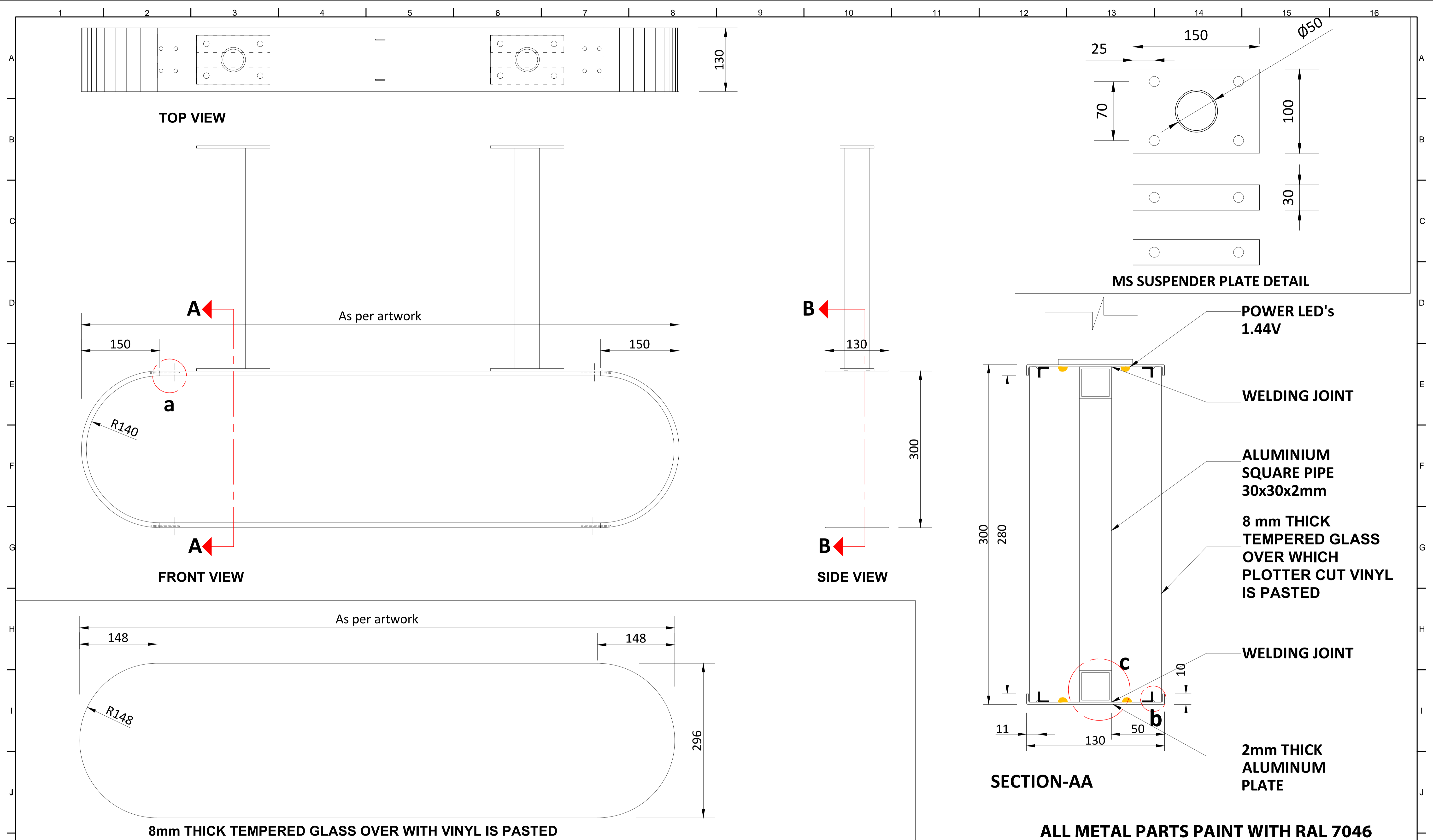

<p>NOTES:</p> <p>All plans to be read in conjunction with appropriate Sign Schedules.</p> <p>All dimensions are in mm.</p> <p>All dimensions are to be read and not measured.</p> <p>Any discrepancies must be brought to the notice of the consultant before execution of work at site.</p> <p>This drawing is the sole property of MMRCL.</p> <p>It should not be sed/ copied/ reproduced in any manner without the prior permission of MMRCL.</p>	<p>THE RESPONSIBILITY OF CONTROL, CHECK & VERIFICATION OF ACCURACY, CORRECTNESS, COMPLETENESS, INTEGRATION & FULL COMPLIANCE OF THE CONTRACT PROVISIONS IN RESPECT OF DESIGN, ANALYSIS AND DRAWINGS RESTS WITH THE DETAILED DESIGN CONSULTANT / DETAILED DESIGN CONSULTANT & CONTRACTOR. IT IS CERTIFIED THAT THERE IS NO CHANGE IN THIS GPCD FROM THE ALREADY APPROVED CR DWG NO. REV..... APPROVED ON DATE</p>					<p>THIS DRAWING INCLUDING ITS DESIGN AND DETAILING HAS BEEN PROOF CHECKED INDEPENDENTLY AND FOUND SUITABLE FOR THE EXECUTION PURPOSE AND IS RECOMMENDED FOR GFC / NO OBJECTION.</p>					<p>THIS DRAWING INCLUDING ITS DESIGN AND DETAILING HAS BEEN PROOF CHECKED/REVIEWED AND FOUND SUITABLE FOR THE EXECUTION PURPOSE AND ISSUED AS 'GOOD FOR CONSTRUCTION/BEING GIVEN NO OBJECTION'</p>					<p>COUNTER SIGNED BY MAHARASHTRA METRO RAIL CORPORATION LTD.</p>					<p>PROJECT: NAGPUR METRO RAIL PROJECT Metro House, 28/2, CK Naidu Marg, Anand Nagar, Civil Lines, Nagpur - 440 001 Phone No: 07122554217</p>					<p></p>								
	<p>DDC / CONTRACTOR</p>					<p>CONTRACTOR / DDC</p>					<p>PROOF CONSULTANT</p>					<p>GENERAL CONSULTANT TO NMRCL</p>					<p>NMRCL</p>													
	<p>SIGN: _____ DATE: 18-08-2017</p>					<p>SIGN: _____ DATE: 18-08-2017</p>					<p>SIGN: _____ DATE: 18-08-2017</p>					<p>SIGN: _____ DATE: 18-08-2017</p>					<p>SIGN: _____ DATE: 18-08-2017</p>													
	<p>NAME: DEEPAK</p>					<p>NAME: DEEPAK</p>					<p>NAME: PRABHU</p>					<p>NAME: PUNEET</p>					<p>NAME: _____</p>													
<p>DRAWN BY</p>					<p>DESIGN BY</p>					<p>CHECKED BY</p>					<p>APPROVED BY</p>					<p>ACCEPTED BY</p>					<p>DATE</p>									
<p>Signage Consultants TATA ELXSI ITPB ROAD WHITEFIELD, BANGALORE-560048</p>					<p>NOT APPLICABLE</p>					<p>PROOFCONSULTANT</p>					<p> SYSTRA-AECOM-EGIS-RITES Church House, Above SBI Bank, First floor, Civil Lines Nagpur- 440001</p>					<p>CLIENT: MAHARASHTRA METRO RAIL CORPORATION LTD.</p>					<p>LOCATION:</p>					<p>TITLE: ILLUMINATED SUSPENDED WAY TO ETS SIGN</p>				
<p>SCALE: NTS</p>					<p>DATE: 19-09-2017</p>					<p>STATUS: APPROVAL</p>					<p>REVISION NO</p>					<p>DRG NO: TENM-R1-S&G-1-STD-4.1-P-1/2</p>					<p>00</p>									
<p>REV NO</p>					<p>DATE</p>					<p>DESCRIPTION</p>					<p>SIGN</p>					<p>plot scale 50mm</p>					<p>15</p>					<p>16</p>				

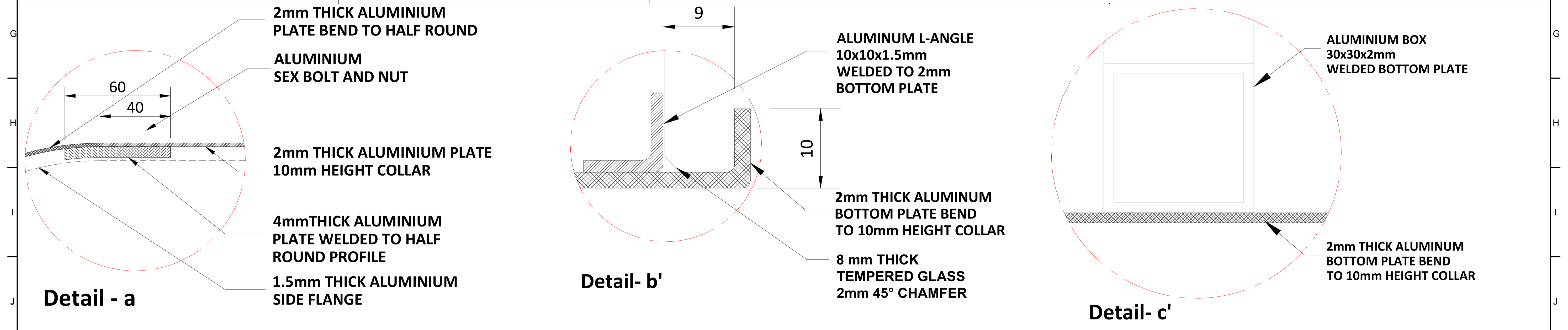
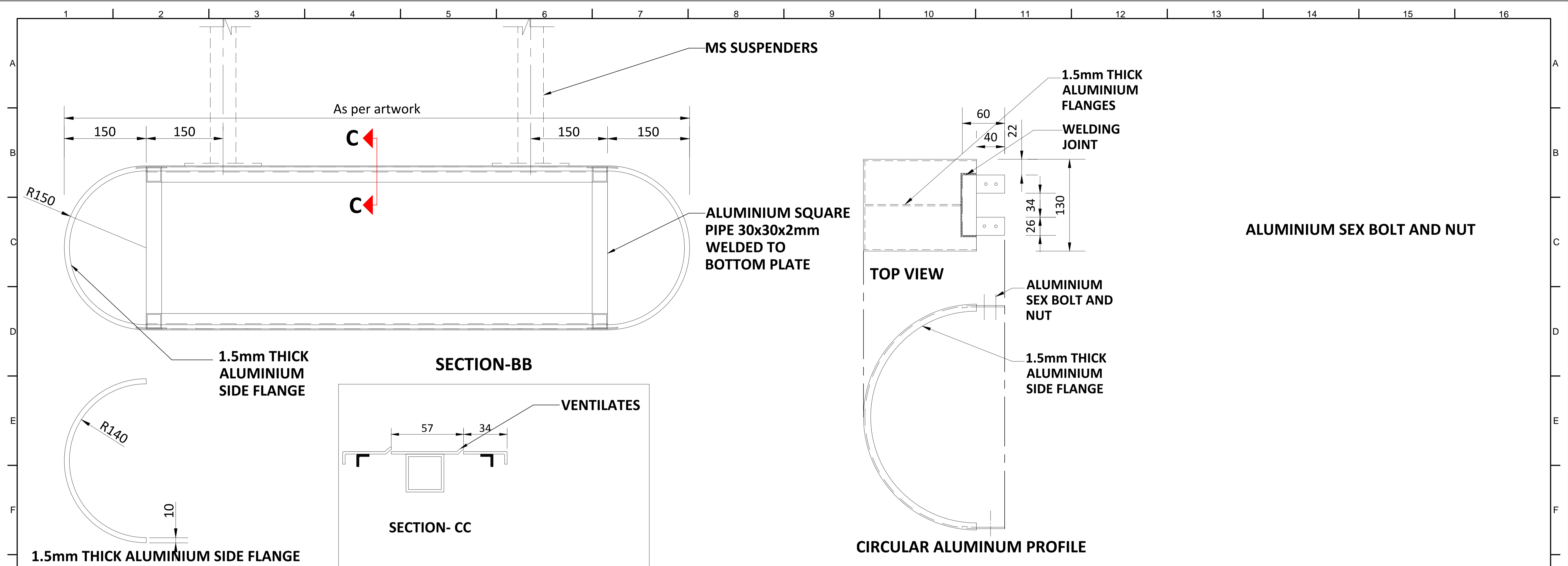

ALL METAL PARTS PAINT WITH RAL 7046

NOTES: All plans to be read in conjunction with appropriate Sign Schedules. All dimensions are in mm. All dimensions are to be read and not measured. Any discrepancies must be brought to the notice of the consultant before execution of work at site. This drawing is the sole property of MMRCL. It should not be sed/ copied/ reproduced in any manner without the prior permission of MMRCL.	THE RESPONSIBILITY OF CONTROL, CHECK & VERIFICATION OF ACCURACY, CORRECTNESS, COMPLETENESS, INTEGRATION & FULL COMPLIANCE OF THE CONTRACT PROVISIONS IN RESPECT OF DESIGN, ANALYSIS AND DRAWINGS RESTS WITH THE DETAILED DESIGN CONSULTANT / DETAILED DESIGN CONSULTANT & CONTRACTOR. IT IS CERTIFIED THAT THERE IS NO CHANGE IN THIS GFCD FROM THE ALREADY APPROVED CR DWG NO. REV. APPROVED ON DATE					THIS DRAWING INCLUDING ITS DESIGN AND DETAILING HAS BEEN PROOF CHECKED INDEPENDENTLY AND FOUND SUITABLE FOR THE EXECUTION PURPOSE AND IS RECOMMENDED FOR GFC / NO OBJECTION.		THIS DRAWING INCLUDING ITS DESIGN AND DETAILING HAS BEEN PROOF CHECKED/REVIEWED AND FOUND SUITABLE FOR THE EXECUTION PURPOSE AND ISSUED AS 'GOOD FOR CONSTRUCTION/BEING GIVEN NO OBJECTION'.		COUNTER SIGNED BY MAHARASHTRA METRO RAIL CORPORATION LTD.		PROJECT: NAGPUR METRO RAIL PROJECT Metro House, 28/2, CK Naidu Marg, Anand Nagar, Civil Lines, Nagpur - 440 001 Phone No: 07122554217		
	DDC / CONTRACTOR					CONTRACTOR / DDC		PROOF CONSULTANT		GENERAL CONSULTANT TO NMRCL		NMRCL		
	SIGN: _____ DATE: 18-08-2017 NAME: DEEPAK					SIGN: _____ DATE: 18-08-2017 NAME: PRABHU		SIGN: _____ DATE: 18-08-2017 NAME: PUNEET		SIGN: _____ DATE: _____ NAME: _____		SIGN: _____ DATE: _____ NAME: _____		
	DRAWN BY _____ DESIGN BY _____ CHECKED BY _____ APPROVED BY _____					ACCEPTED BY _____		NAME: _____		NAME: _____		NAME: _____		
Signage Consultants TATA ELXSI ITPB ROAD WHITEFIELD, BANGALORE-560048					NOT APPLICABLE		PROOFCONSULTANT		SYSTRA-AECOM-EGIS-RITES Church House, Above SBI Bank, First floor, Civil Lines Nagpur- 440001		CLIENT: MAHARASHTRA METRO RAIL CORPORATION LTD.		LOCATION: TITLE: ILLUMINATED SUSPENDED WAY TO ETS SIGN	
REV NO DATE DESCRIPTION SIGN							SCALE: NTS DATE: 19-09-2017 STATUS: APPROVAL REVISION NO: 00		DRG NO: TENM-R1-S&G-1-STD-4.1-P-2/2		plot scale 50mm			

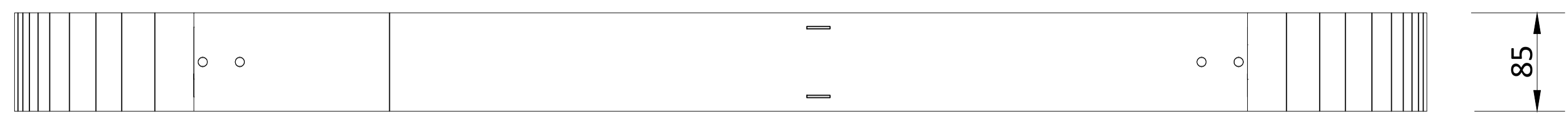

TOP VIEW

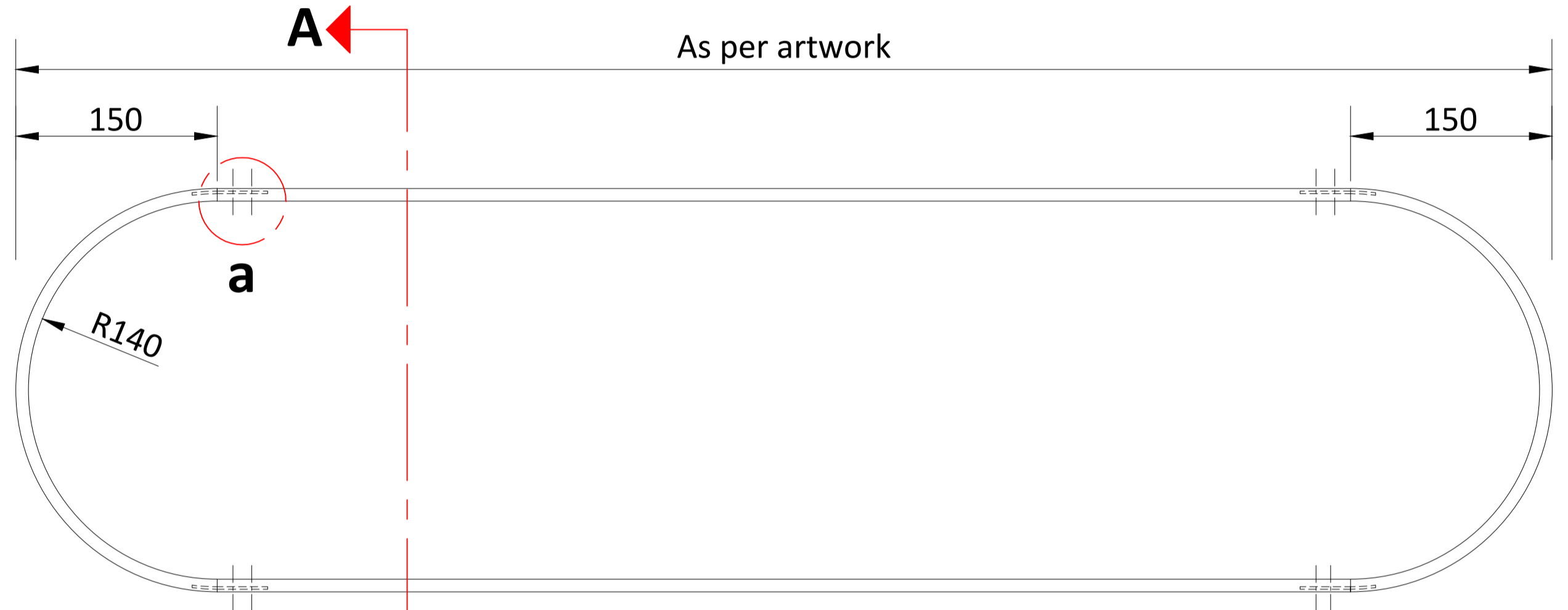

FRONT VIEW

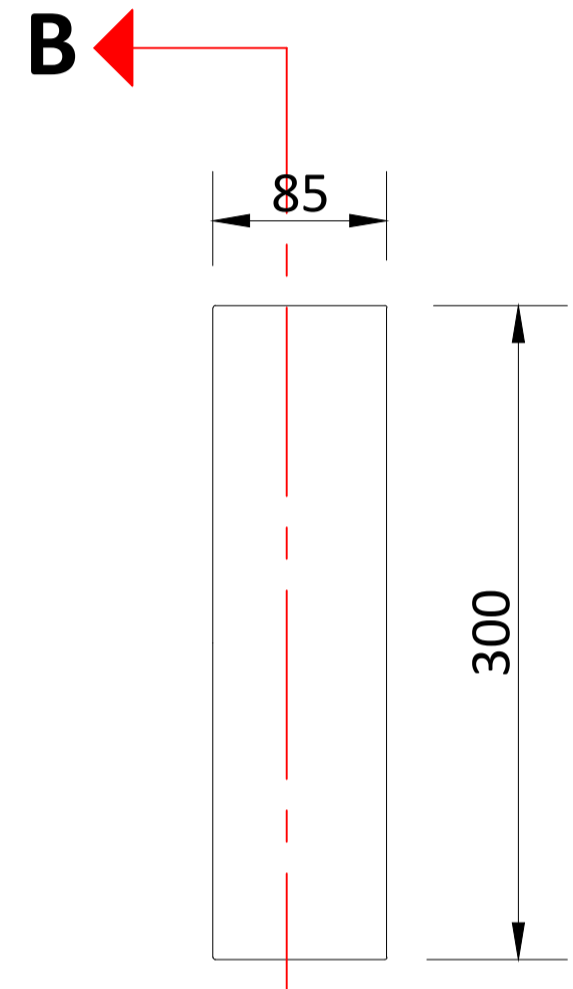

SIDE VIEW

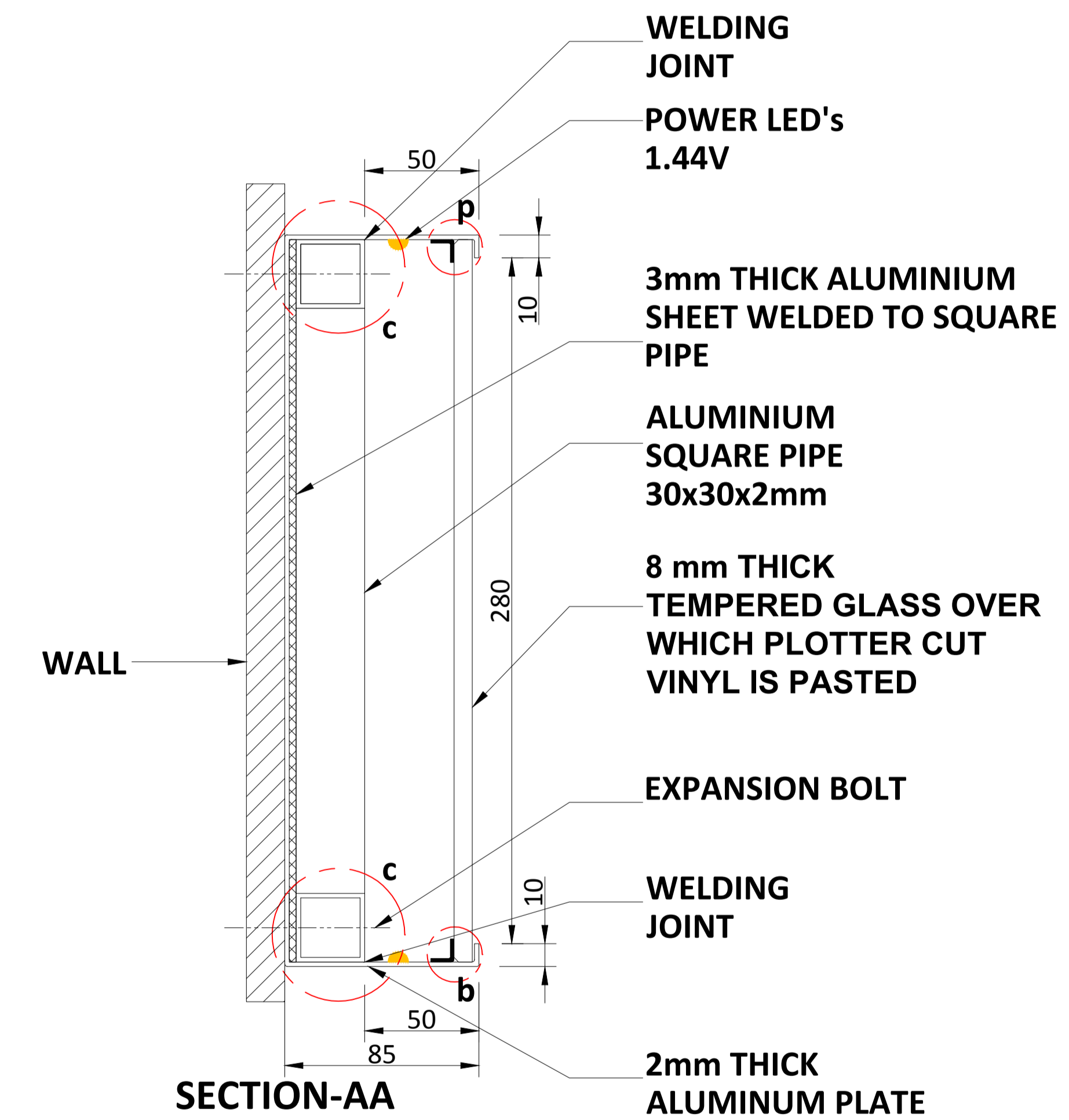

SECTION-AA

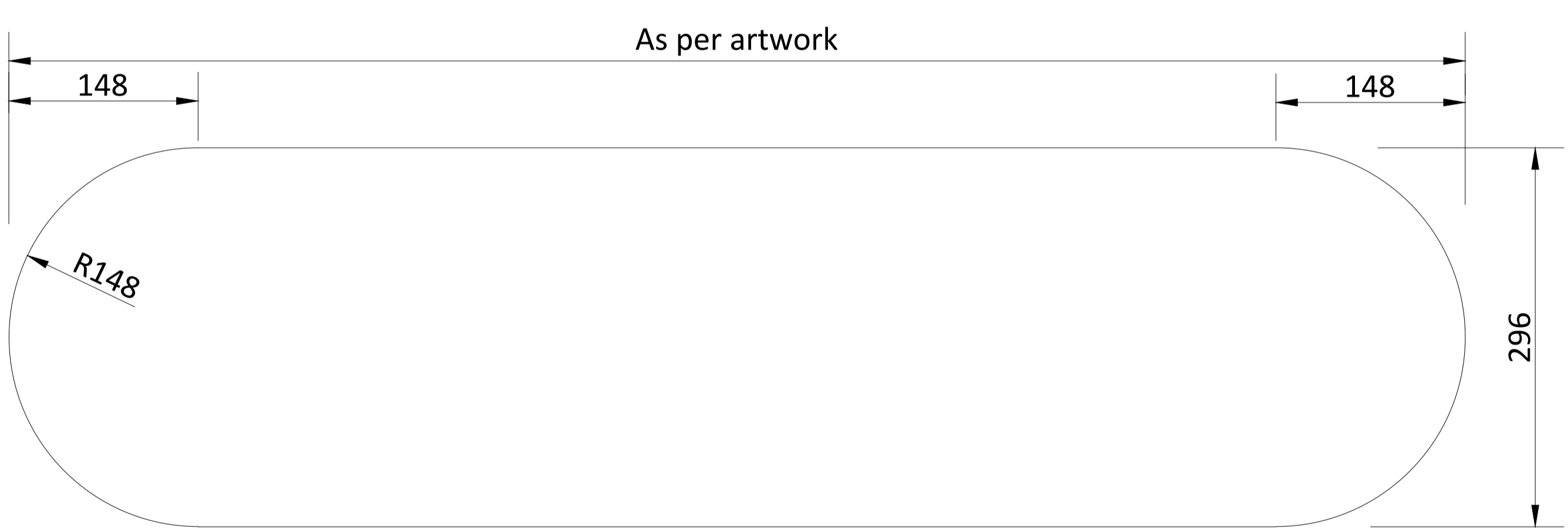

8mm THICK TEMPERED GLASS OVER WITH VINYL IS PASTED

ALL METAL PARTS PAINT WITH RAL 7046

NOTES:
 All plans to be read in conjunction with appropriate Sign Schedules.
 All dimensions are in mm.
 All dimensions are to be read and not measured.
 Any discrepancies must be brought to the notice of the consultant before execution of work at site.
 This drawing is the sole property of MMRCL.
 It should not be sed/ copied/ reproduced in any manner without the prior permission of MMRCL.

THE RESPONSIBILITY OF CONTROL, CHECK & VERIFICATION OF ACCURACY, CORRECTNESS, COMPLETENESS, INTEGRATION & FULL COMPLIANCE OF THE CONTRACT PROVISIONS IN RESPECT OF DESIGN, ANALYSIS AND DRAWINGS RESTS WITH THE DETAILED DESIGN CONSULTANT / DETAILED DESIGN CONSULTANT & CONTRACTOR. IT IS CERTIFIED THAT THERE IS NO CHANGE IN THIS GPCD FROM THE ALREADY APPROVED CR DWG NO. REV. APPROVED ON DATE

THIS DRAWING INCLUDING ITS DESIGN AND DETAILING HAS BEEN **PROOF CHECKED** INDEPENDENTLY AND FOUND SUITABLE FOR THE EXECUTION PURPOSE AND IS RECOMMENDED FOR GFC / NO OBJECTION.

THIS DRAWING INCLUDING ITS DESIGN AND DETAILING HAS BEEN **PROOF CHECKED/REVIEWED** AND FOUND SUITABLE FOR THE EXECUTION PURPOSE AND ISSUED AS 'GOOD FOR CONSTRUCTION/BEING GIVEN NO OBJECTION'

COUNTER SIGNED BY MAHARASHTRA METRO RAIL CORPORATION LTD.

PROJECT: **NAGPUR METRO RAIL PROJECT**
 Metro House, 28/2, CK Naidu Marg, Anand Nagar, Civil Lines, Nagpur - 440 001
 Phone No: 07122554217



DDC / CONTRACTOR					CONTRACTOR / DDC				
SIGN:	SIGN:	SIGN:	SIGN:	SIGN:	PROOF CONSULTANT				
DATE: 18-08-2017	DATE: 18-08-2017	DATE: 18-08-2017	DATE: 18-08-2017	DATE:	GENERAL CONSULTANT TO NMRCL				
NAME: DEEPAK	NAME: DEEPAK	NAME: PRABHU	NAME: PUNEET	NAME:	NMRCL				
DATE:	DATE:	DATE:	DATE:	DATE:					
NAME:	NAME:	NAME:	NAME:	NAME:					
DRAWN BY	DESIGN BY	CHECKED BY	APPROVED BY	ACCEPTED BY					

Signage Consultants
TATA ELXSI
 ITPB ROAD WHITEFIELD, BANGALORE-560048

NOT APPLICABLE

PROOFCONSULTANT

SYSTRA-AECOM-EGIS-RITES
 Church House, Above SBI Bank, First floor, Civil Lines Nagpur- 440001

CLIENT: MAHARASHTRA METRO RAIL CORPORATION LTD.

LOCATION: **ILLUMINATED FACE MOUNTED WAY TO EMERGENCY EXIT SIGN**

TITLE: **ILLUMINATED FACE MOUNTED WAY TO EMERGENCY EXIT SIGN**

SCALE: NTS DATE: 19-09-2017 STATUS: APPROVAL

DRG NO: **TENM-R1-S&G-1-STD-4.2-P-1/2**

REVISION NO: **00**

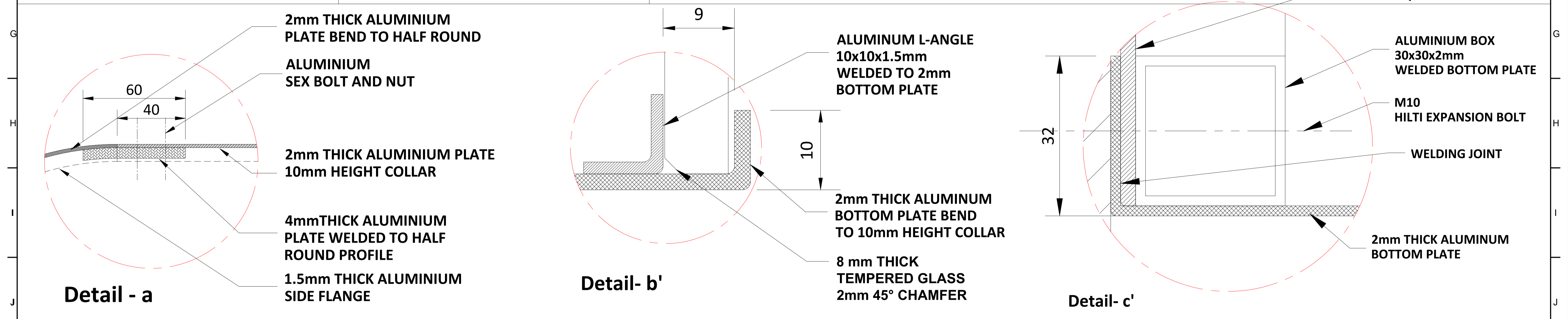
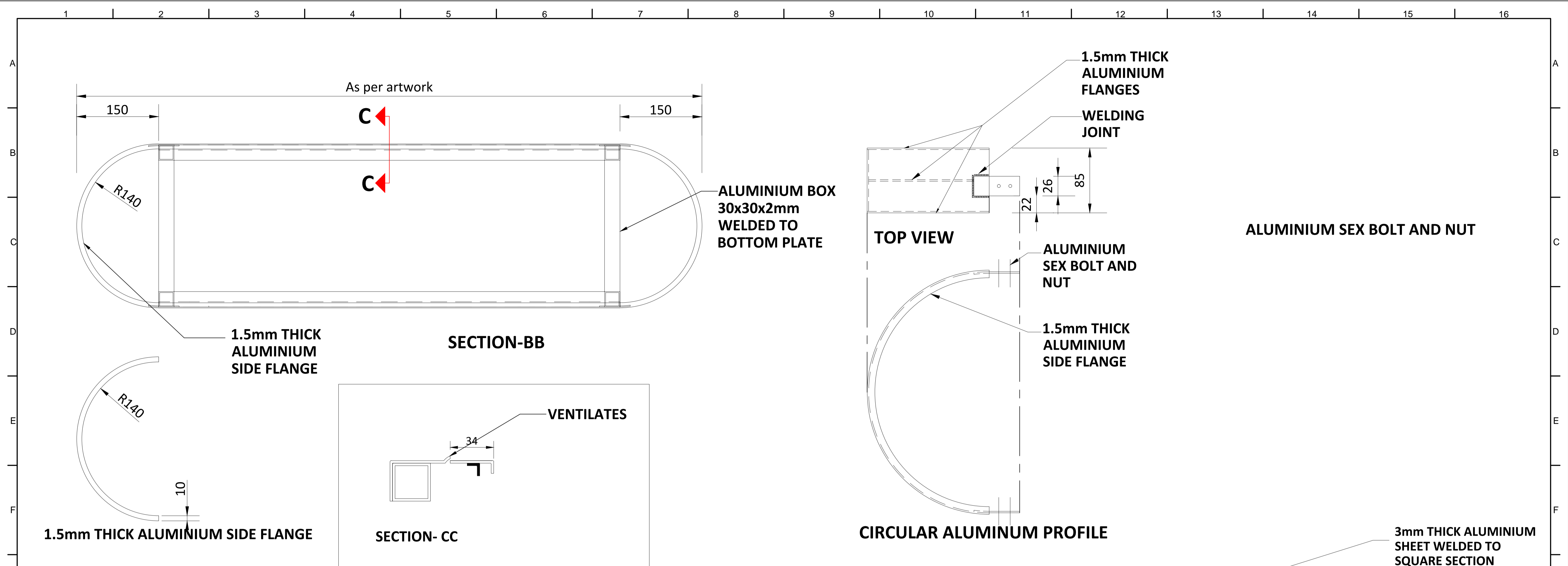

ALL METAL PARTS PAINT WITH RAL 7046

<p>NOTES:</p> <p>All plans to be read in conjunction with appropriate Sign Schedules. All dimensions are in mm. All dimensions are to be read and not measured. Any discrepancies must be brought to the notice of the consultant before execution of work at site. This drawing is the sole property of MMRCL. It should not be sed/ copied/ reproduced in any manner without the prior permission of MMRCL.</p>	<p>THE RESPONSIBILITY OF CONTROL, CHECK & VERIFICATION OF ACCURACY, CORRECTNESS, COMPLETENESS, INTEGRATION & FULL COMPLIANCE OF THE CONTRACT PROVISIONS IN RESPECT OF DESIGN, ANALYSIS AND DRAWINGS RESTS WITH THE DETAILED DESIGN CONSULTANT / DETAILED DESIGN CONSULTANT & CONTRACTOR. IT IS CERTIFIED THAT THERE IS NO CHANGE IN THIS GFCD FROM THE ALREADY APPROVED CR DWG NO. REV. APPROVED ON DATE</p>					<p>THIS DRAWING INCLUDING ITS DESIGN AND DETAILING HAS BEEN PROOF CHECKED INDEPENDENTLY AND FOUND SUITABLE FOR THE EXECUTION PURPOSE AND IS RECOMMENDED FOR GFC / NO OBJECTION.</p>		<p>THIS DRAWING INCLUDING ITS DESIGN AND DETAILING HAS BEEN PROOF CHECKED/REVIEWED AND FOUND SUITABLE FOR THE EXECUTION PURPOSE AND ISSUED AS 'GOOD FOR CONSTRUCTION/BEING GIVEN NO OBJECTION'</p>		<p>COUNTER SIGNED BY MAHARASHTRA METRO RAIL CORPORATION LTD.</p>		<p>PROJECT: NAGPUR METRO RAIL PROJECT Metro House, 28/2, CK Naidu Marg, Anand Nagar, Civil Lines, Nagpur - 440 001 Phone No: 07122554217</p>		<p></p>
	<p>DDC / CONTRACTOR</p>					<p>CONTRACTOR / DDC</p>		<p>PROOF CONSULTANT</p>		<p>GENERAL CONSULTANT TO NMRCL</p>		<p>NMRCL</p>		
	<p>SIGN: _____ DATE: 18-08-2017 NAME: DEEPAK</p>					<p>SIGN: _____ DATE: 18-08-2017 NAME: DEEPAK</p>		<p>SIGN: _____ DATE: 18-08-2017 NAME: PRABHU</p>		<p>SIGN: _____ DATE: 18-08-2017 NAME: PUNEET</p>		<p>SIGN: _____ DATE: _____ NAME: _____</p>		
	<p>DRAWN BY _____ DESIGN BY _____ CHECKED BY _____ APPROVED BY _____</p>					<p>ACCEPTED BY _____</p>		<p>NAME: _____</p>		<p>NAME: _____</p>		<p>REVISION NO</p>		
<p>Signage Consultants TATA ELXSI ITPB ROAD WHITEFIELD, BANGALORE-560048</p>					<p>NOT APPLICABLE</p>		<p>PROOFCONSULTANT</p>		<p> SYSTRA-AECOM-EGIS-RITES Church House, Above SBI Bank, First floor, Civil Lines Nagpur- 440001</p>		<p>CLIENT: MAHARASHTRA METRO RAIL CORPORATION LTD.</p>		<p>LOCATION: ILLUMINATED FACE MOUNTED WAY TO EMERGENCY EXIT SIGN</p>	
<p>REV NO DATE DESCRIPTION SIGN</p>					<p>STATUS: APPROVAL</p>		<p>SCALE: NTS DATE: 19-09-2017</p>		<p>DRG NO: TENM-R1-S&G-1-STD-4.2-P-2/2</p>		<p>REVISION NO 00</p>			

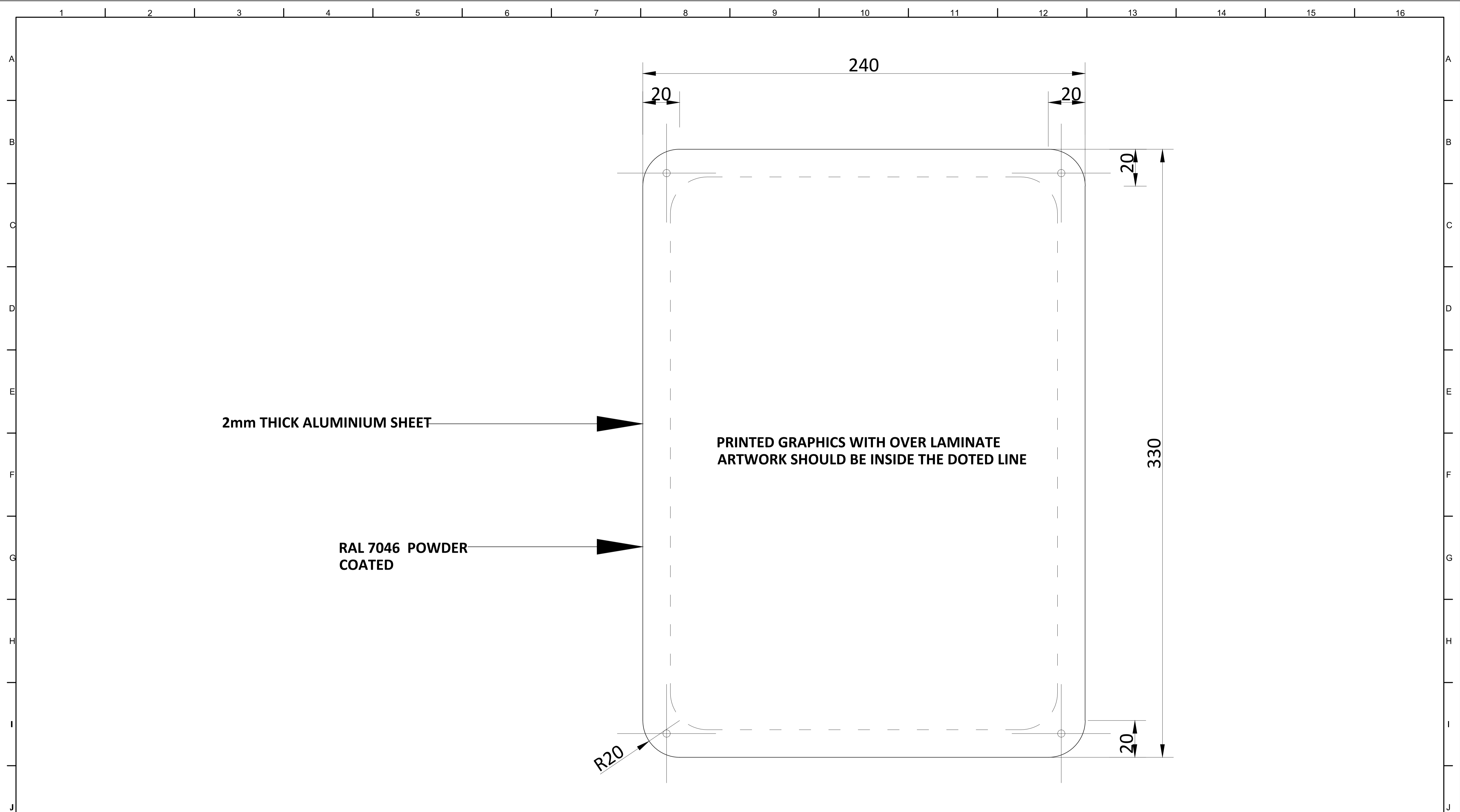

PRINTED GRAPHICS WITH OVER LAMINATE
ARTWORK SHOULD BE INSIDE THE DOTED LINE

2mm THICK ALUMINIUM SHEET

RAL 7046 POWDER
COATED

FRONT VIEW

NOTES:
All plans to be read in conjunction with appropriate Sign Schedules.
All dimensions are in mm.
All dimensions are to be read and not measured.
Any discrepancies must be brought to the notice of the consultant before execution of work at site.
This drawing is the sole property of MMRCL.
It should not be sed/ copied/ reproduced in any manner without the prior permission of MMRCL.

THE RESPONSIBILITY OF CONTROL, CHECK & VERIFICATION OF ACCURACY, CORRECTNESS, COMPLETENESS, INTEGRATION & FULL COMPLIANCE OF THE CONTRACT PROVISIONS IN RESPECT OF DESIGN, ANALYSIS AND DRAWINGS RESTS WITH THE DETAILED DESIGN CONSULTANT / DETAILED DESIGN CONSULTANT & CONTRACTOR. IT IS CERTIFIED THAT THERE IS NO CHANGE IN THIS GCD FROM THE ALREADY APPROVED CR DWG NO. ".....REV....." APPROVED ON DATE

THIS DRAWING INCLUDING ITS DESIGN AND DETAILING HAS BEEN **PROOF CHECKED** INDEPENDENTLY AND FOUND SUITABLE FOR THE EXECUTION PURPOSE AND IS RECOMMENDED FOR GFC / NO OBJECTION.

THIS DRAWING INCLUDING ITS DESIGN AND DETAILING HAS BEEN **PROOF CHECKED/REVIEWED** AND FOUND SUITABLE FOR THE EXECUTION PURPOSE AND ISSUED AS 'GOOD FOR CONSTRUCTION'/BEING GIVEN NO OBJECTION

COUNTER SIGNED BY MAHARASHTRA METRO RAIL CORPORATION LTD.

PROJECT:  **NAGPUR METRO RAIL PROJECT**
Metro House, 28/2, CK Naidu Marg, Anand Nagar,
Civil Lines, Nagpur - 440 001
Phone No: 07122554217

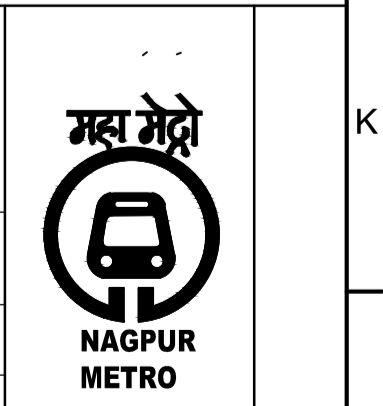

CLIENT: MAHARASHTRA METRO RAIL CORPORATION LTD.

LOCATION:

TITLE: FACE MOUNTED PLATE FIRE HOSE SIGN

SCALE: NTS **DATE:** 19-09-2017 **STATUS:** APPROVAL

DRG NO: TENM-R1-S&G-1-STD-4.4-P-1/1

REVISION NO:
00

DDC / CONTRACTOR				CONTRACTOR / DDC	
SIGN:	SIGN:	SIGN:	SIGN:	SIGN:	
DATE: 18-08-2017	DATE: 18-08-2017	DATE: 18-08-2017	DATE: 18-08-2017	DATE:	
NAME: JANAKI	NAME: DEEPAK	NAME: PRABHU	NAME: PUNEET	NAME:	
DRAWN BY	DESIGN BY	CHECKED BY	APPROVED BY	ACCEPTED BY	

Signage Consultants
TATA ELXSI
ITPB ROAD WHITEFIELD, BANGALORE-560048

NOT APPLICABLE

PROOF CONSULTANT

GENERAL CONSULTANT TO NMRCL

NMRCL

PROOFCONSULTANT

 **SYSTRA-AECOM-EGIS-RITES**
Church House, Above SBI Bank,
First floor, Civil Lines Nagpur- 440001

REV NO	DATE	DESCRIPTION	SIGN

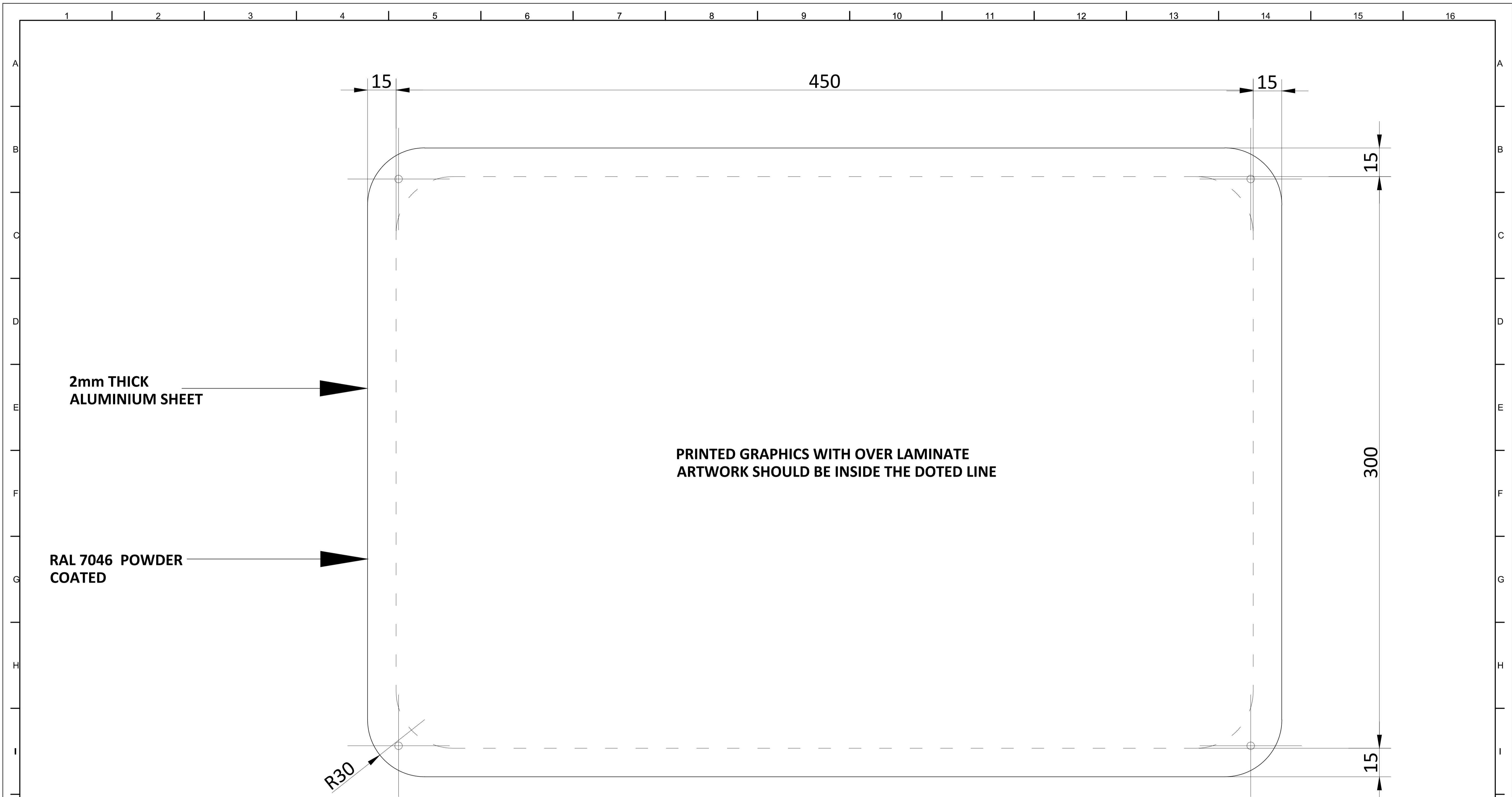

FRONT VIEW

NOTES:
 All plans to be read in conjunction with appropriate Sign Schedules.
 All dimensions are in mm.
 All dimensions are to be read and not measured.
 Any discrepancies must be brought to the notice of the consultant before execution of work at site.
 This drawing is the sole property of MMRCL.
 It should not be sed/ copied/ reproduced in any manner without the prior permission of MMRCL.

THE RESPONSIBILITY OF CONTROL, CHECK & VERIFICATION OF ACCURACY, CORRECTNESS, COMPLETENESS, INTEGRATION & FULL COMPLIANCE OF THE CONTRACT PROVISIONS IN RESPECT OF DESIGN, ANALYSIS AND DRAWINGS RESTS WITH THE DETAILED DESIGN CONSULTANT / DETAILED DESIGN CONSULTANT & CONTRACTOR. IT IS CERTIFIED THAT THERE IS NO CHANGE IN THIS GFC FROM THE ALREADY APPROVED CR DWG NO. ".....REV....." APPROVED ON DATE

THIS DRAWING INCLUDING ITS DESIGN AND DETAILING HAS BEEN **PROOF CHECKED** INDEPENDENTLY AND FOUND SUITABLE FOR THE EXECUTION PURPOSE AND IS RECOMMENDED FOR GFC / NO OBJECTION.

THIS DRAWING INCLUDING ITS DESIGN AND DETAILING HAS BEEN **PROOF CHECKED/REVIEWED** AND FOUND SUITABLE FOR THE EXECUTION PURPOSE AND ISSUED AS 'GOOD FOR CONSTRUCTION'/BEING GIVEN NO OBJECTION

COUNTER SIGNED BY MAHARASHTRA METRO RAIL CORPORATION LTD.

PROJECT:  **NAGPUR METRO RAIL PROJECT**
 Metro House, 28/2, CK Naidu Marg, Anand Nagar,
 Civil Lines, Nagpur - 440 001
 Phone No: 07122554217



DDC / CONTRACTOR				CONTRACTOR / DDC
SIGN:	SIGN:	SIGN:	SIGN:	SIGN:
DATE: 18-08-2017	DATE: 18-08-2017	DATE: 18-08-2017	DATE: 18-08-2017	DATE:
NAME: JANAKI	NAME: DEEPAK	NAME: PRABHU	NAME: PUNEET	NAME:
DRAWN BY	DESIGN BY	CHECKED BY	APPROVED BY	ACCEPTED BY

PROOF CONSULTANT

GENERAL CONSULTANT TO NMRCL

NMRCL

CLIENT: MAHARASHTRA METRO RAIL CORPORATION LTD.

LOCATION: **FACE MOUNTED PLATE SIGN ENTRY STRICTLY PROHIBITED SIGN**

Signage Consultants
TATA ELXSI
 ITPB ROAD WHITEFIELD, BANGALORE-560048

NOT APPLICABLE

PROOFCONSULTANT

 **SYSTRA-AECOM-EGIS-RITES**
 Church House, Above SBI Bank,
 First floor, Civil Lines Nagpur- 440001

SCALE: NTS DATE: 19-09-2017 STATUS: APPROVAL

DRG NO: **TENM-R1-S&G-1-STD-4.5-P-1/1**

REVISION NO
00

REV NO	DATE	DESCRIPTION	SIGN

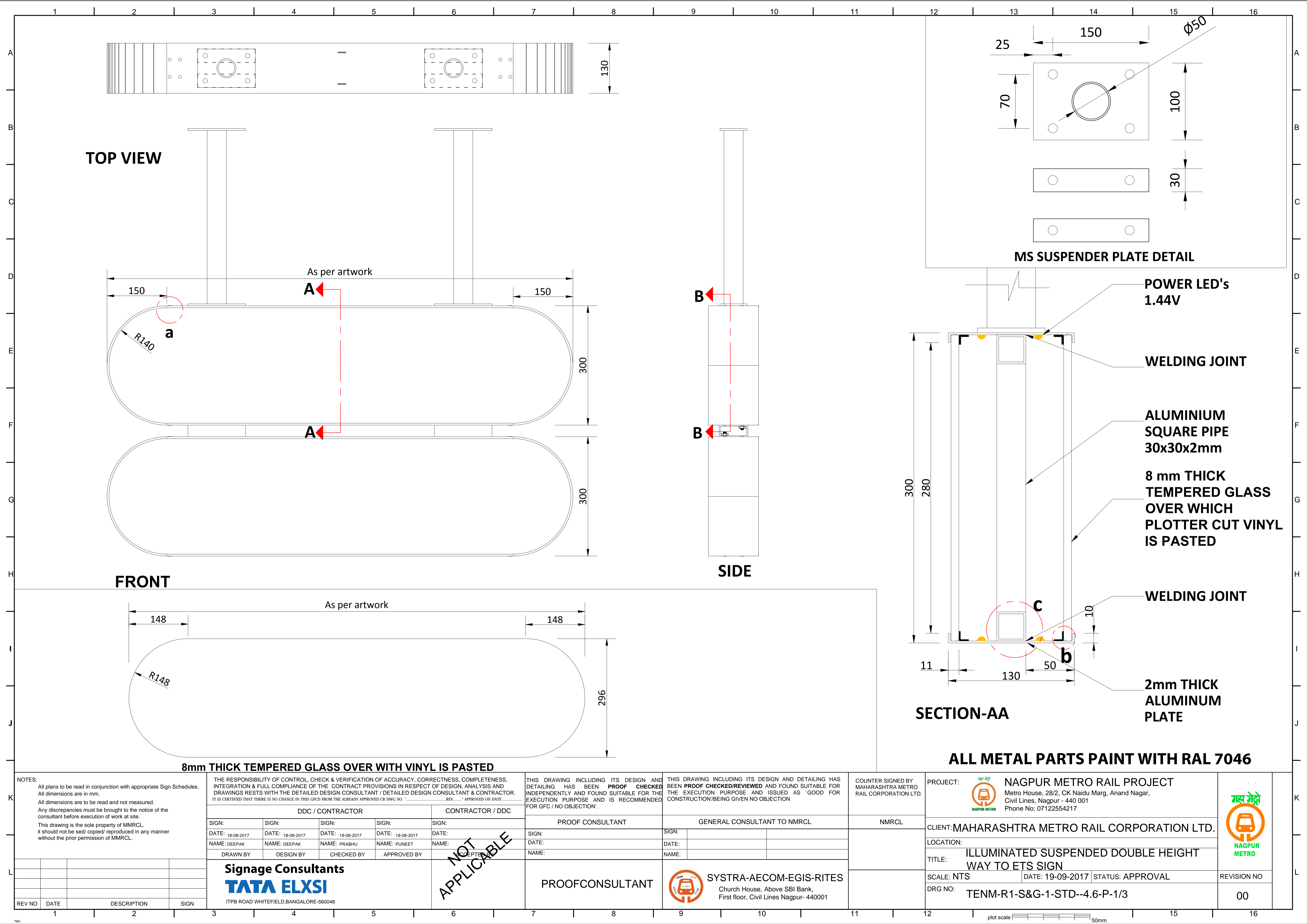

TOP VIEW

MS SUSPENDER PLATE DETAIL

**POWER LED's
1.44V**

WELDING JOINT

**ALUMINIUM
SQUARE PIPE
30x30x2mm**

**8 mm THICK
TEMPERED GLASS
OVER WHICH
PLOTTER CUT VINYL
IS PASTED**

WELDING JOINT

**2mm THICK
ALUMINIUM
PLATE**

SECTION-AA

ALL METAL PARTS PAINT WITH RAL 7046

8mm THICK TEMPERED GLASS OVER WITH VINYL IS PASTED

NOTES:
All plans to be read in conjunction with appropriate Sign Schedules.
All dimensions are in mm.
All dimensions are to be read and not measured.
Any discrepancies must be brought to the notice of the consultant before execution of work at site.
This drawing is the sole property of MMRCL.
It should not be sed/ copied/ reproduced in any manner without the prior permission of MMRCL.

THE RESPONSIBILITY OF CONTROL, CHECK & VERIFICATION OF ACCURACY, CORRECTNESS, COMPLETENESS, INTEGRATION & FULL COMPLIANCE OF THE CONTRACT PROVISIONS IN RESPECT OF DESIGN, ANALYSIS AND DRAWINGS RESTS WITH THE DETAILED DESIGN CONSULTANT / DETAILED DESIGN CONSULTANT & CONTRACTOR. IT IS CERTIFIED THAT THERE IS NO CHANGE IN THIS GPCD FROM THE ALREADY APPROVED CR DWG NO. REV..... APPROVED ON DATE

THIS DRAWING INCLUDING ITS DESIGN AND DETAILING HAS BEEN **PROOF CHECKED** INDEPENDENTLY AND FOUND SUITABLE FOR THE EXECUTION PURPOSE AND IS RECOMMENDED FOR GFC / NO OBJECTION.

THIS DRAWING INCLUDING ITS DESIGN AND DETAILING HAS BEEN **PROOF CHECKED/REVIEWED** AND FOUND SUITABLE FOR THE EXECUTION PURPOSE AND ISSUED AS 'GOOD FOR CONSTRUCTION/BEING GIVEN NO OBJECTION'

COUNTER SIGNED BY MAHARASHTRA METRO RAIL CORPORATION LTD.

PROJECT:  **NAGPUR METRO RAIL PROJECT**
Metro House, 28/2, CK Naidu Marg, Anand Nagar,
Civil Lines, Nagpur - 440 001
Phone No: 07122554217



CLIENT: MAHARASHTRA METRO RAIL CORPORATION LTD.

LOCATION:
TITLE: ILLUMINATED SUSPENDED DOUBLE HEIGHT WAY TO ETS SIGN

SCALE: NTS **DATE:** 19-09-2017 **STATUS:** APPROVAL

DRG NO: TENM-R1-S&G-1-STD--4.6-P-1/3

REVISION NO:
00

DDC / CONTRACTOR				CONTRACTOR / DDC			
SIGN:	SIGN:	SIGN:	SIGN:	SIGN:	SIGN:	SIGN:	SIGN:
DATE: 18-08-2017	DATE: 18-08-2017	DATE: 18-08-2017	DATE: 18-08-2017	DATE:	DATE:	DATE:	DATE:
NAME: DEEPAK	NAME: DEEPAK	NAME: PRABHU	NAME: PUNEET	NAME:	NAME:	NAME:	NAME:
DRAWN BY	DESIGN BY	CHECKED BY	APPROVED BY	ACCEPTED BY	DATE:	DATE:	DATE:

Signage Consultants
TATA ELXSI
ITPB ROAD WHITEFIELD, BANGALORE-560048

PROOFCONSULTANT

 **SYSTRA-AECOM-EGIS-RITES**
Church House, Above SBI Bank,
First floor, Civil Lines Nagpur- 440001

REV NO	DATE	DESCRIPTION	SIGN
1			
2			
3			
4			
5			
6			
7			
8			
9			
10			
11			
12			
13			
14			
15			
16			

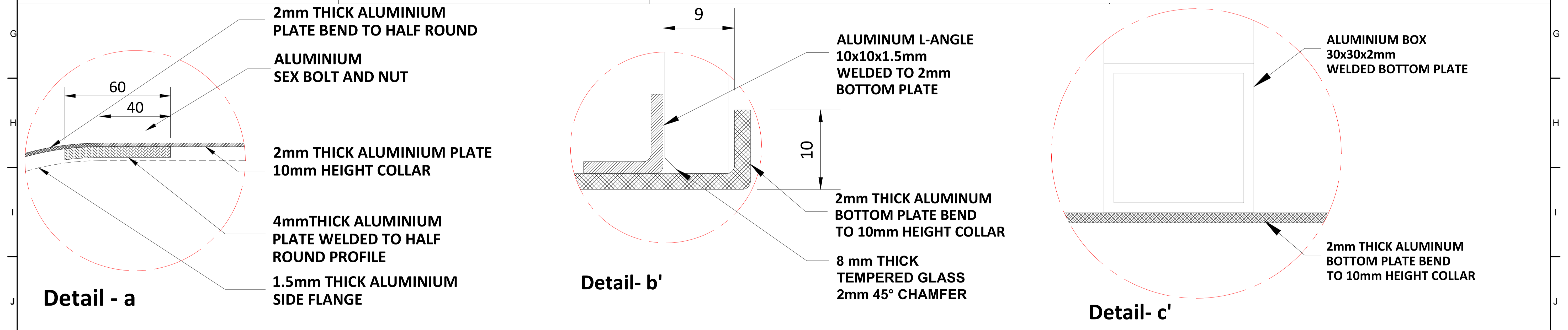
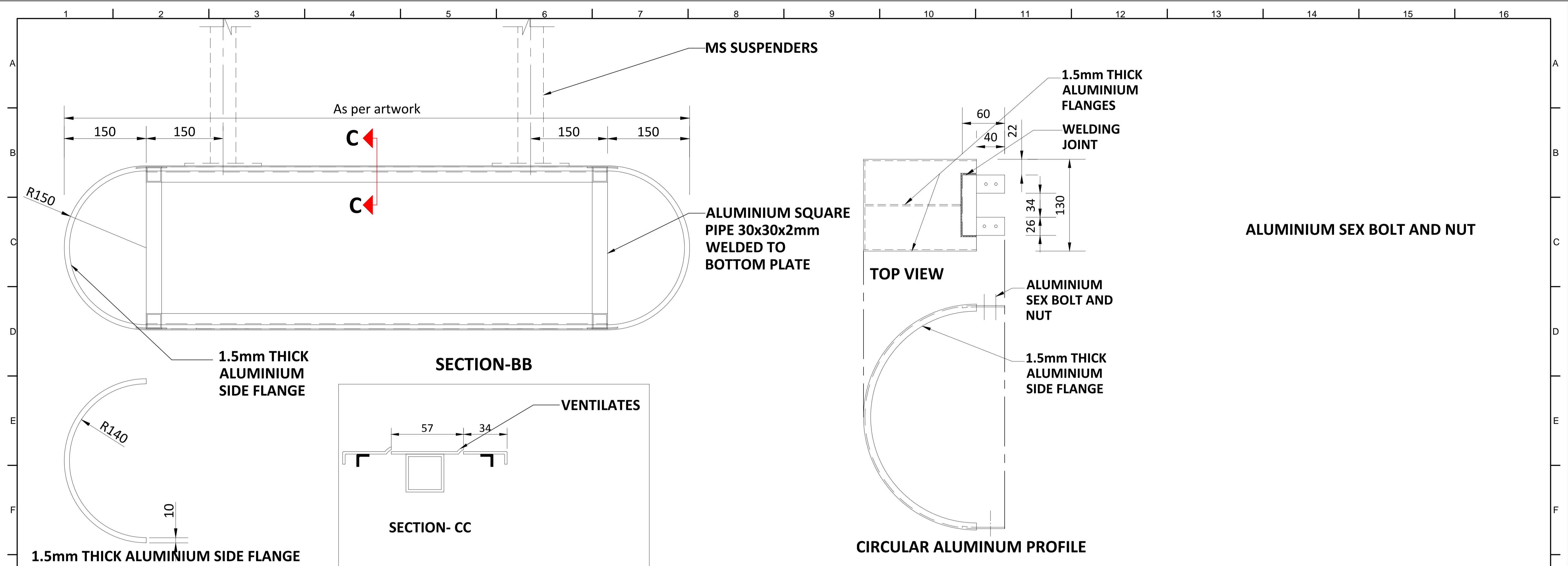

ALL METAL PARTS PAINT WITH RAL 7046

NOTES: All plans to be read in conjunction with appropriate Sign Schedules. All dimensions are in mm. All dimensions are to be read and not measured. Any discrepancies must be brought to the notice of the consultant before execution of work at site. This drawing is the sole property of MMRCL. It should not be sed/ copied/ reproduced in any manner without the prior permission of MMRCL.	THE RESPONSIBILITY OF CONTROL, CHECK & VERIFICATION OF ACCURACY, CORRECTNESS, COMPLETENESS, INTEGRATION & FULL COMPLIANCE OF THE CONTRACT PROVISIONS IN RESPECT OF DESIGN, ANALYSIS AND DRAWINGS RESTS WITH THE DETAILED DESIGN CONSULTANT / DETAILED DESIGN CONSULTANT & CONTRACTOR. IT IS CERTIFIED THAT THERE IS NO CHANGE IN THIS GFCD FROM THE ALREADY APPROVED CR DWG NO. REV. APPROVED ON DATE					THIS DRAWING INCLUDING ITS DESIGN AND DETAILING HAS BEEN PROOF CHECKED INDEPENDENTLY AND FOUND SUITABLE FOR THE EXECUTION PURPOSE AND IS RECOMMENDED FOR GFC / NO OBJECTION.			THIS DRAWING INCLUDING ITS DESIGN AND DETAILING HAS BEEN PROOF CHECKED/REVIEWED AND FOUND SUITABLE FOR THE EXECUTION PURPOSE AND ISSUED AS 'GOOD FOR CONSTRUCTION/BEING GIVEN NO OBJECTION'.			COUNTER SIGNED BY MAHARASHTRA METRO RAIL CORPORATION LTD.		PROJECT: NAGPUR METRO RAIL PROJECT Metro House, 28/2, CK Naidu Marg, Anand Nagar, Civil Lines, Nagpur - 440 001 Phone No: 07122554217		
	DDC / CONTRACTOR					CONTRACTOR / DDC			GENERAL CONSULTANT TO NMRCL			NMRCL				
	SIGN: _____ DATE: 18-08-2017 NAME: DEEPAK					SIGN: _____ DATE: 18-08-2017 NAME: PRABHU			SIGN: _____ DATE: _____ NAME: _____			CLIENT: MAHARASHTRA METRO RAIL CORPORATION LTD.				
	DRAWN BY: _____ DESIGN BY: _____ CHECKED BY: _____ APPROVED BY: _____					SIGN: _____ DATE: _____ NAME: _____			SIGN: _____ DATE: _____ NAME: _____			LOCATION: _____ TITLE: ILLUMINATED SUSPENDED DOUBLE HEIGHT WAY TO ETS SIGN SCALE: NTS DATE: 19-09-2017 STATUS: APPROVAL DRG NO: TENM-R1-S&G-1-STD-4.6-P-2/3				
Signage Consultants TATA ELXSI ITPB ROAD WHITEFIELD, BANGALORE-560048					NOT APPLICABLE			PROOFCONSULTANT			SYSTRA-AECOM-EGIS-RITES Church House, Above SBI Bank, First floor, Civil Lines Nagpur- 440001		REVISION NO: 00			
REV NO	DATE	DESCRIPTION	SIGN													

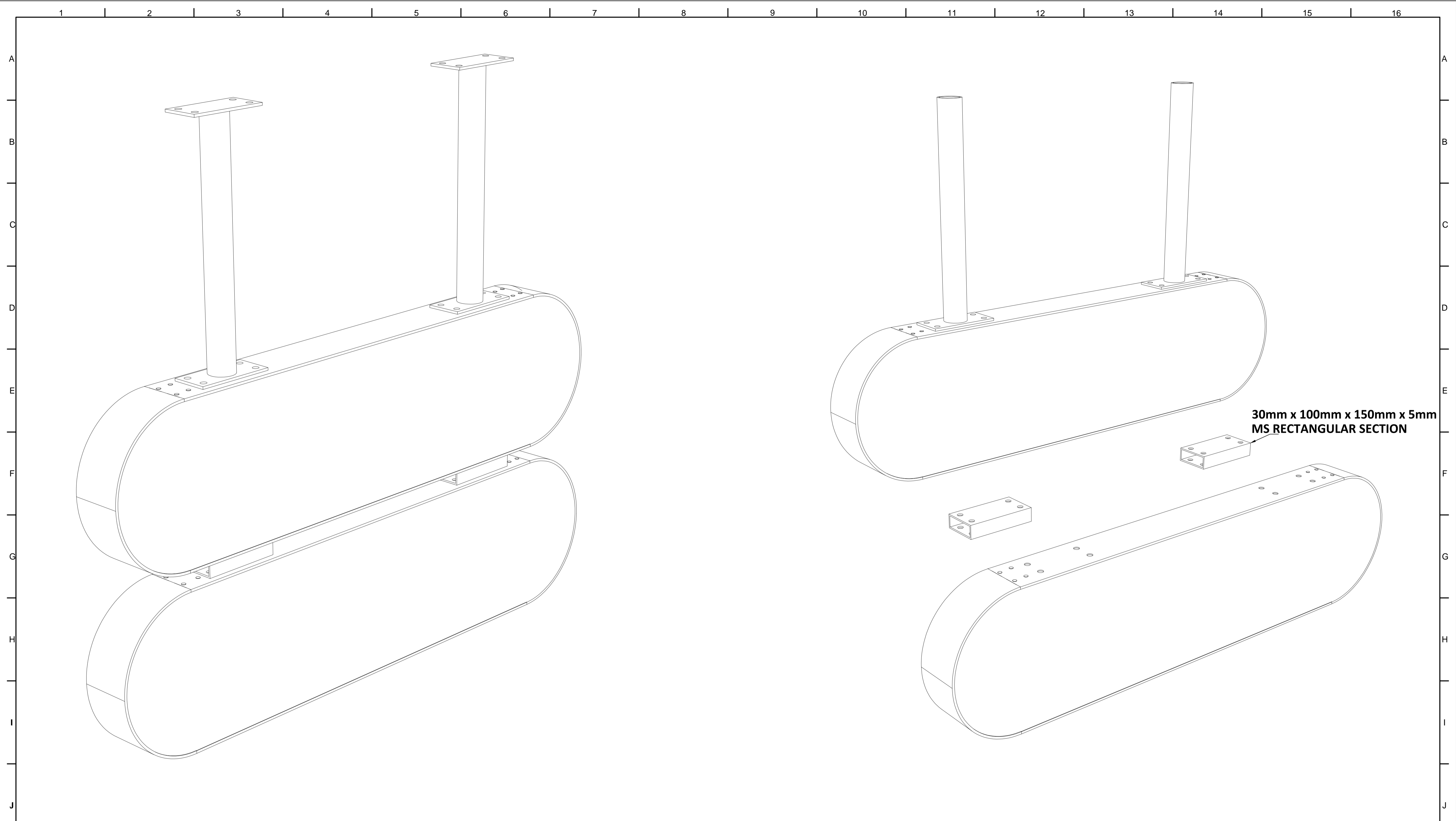

ISOMETRIC VIEW

EXPLODED VIEW

NOTES:
 All plans to be read in conjunction with appropriate Sign Schedules.
 All dimensions are in mm.
 All dimensions are to be read and not measured.
 Any discrepancies must be brought to the notice of the consultant before execution of work at site.
 This drawing is the sole property of MMRCL.
 It should not be sed/ copied/ reproduced in any manner without the prior permission of MMRCL.

THE RESPONSIBILITY OF CONTROL, CHECK & VERIFICATION OF ACCURACY, CORRECTNESS, COMPLETENESS, INTEGRATION & FULL COMPLIANCE OF THE CONTRACT PROVISIONS IN RESPECT OF DESIGN, ANALYSIS AND DRAWINGS RESTS WITH THE DETAILED DESIGN CONSULTANT / DETAILED DESIGN CONSULTANT & CONTRACTOR. IT IS CERTIFIED THAT THERE IS NO CHANGE IN THIS GPCD FROM THE ALREADY APPROVED CR DWG NO. REV..... APPROVED ON DATE

THIS DRAWING INCLUDING ITS DESIGN AND DETAILING HAS BEEN **PROOF CHECKED** INDEPENDENTLY AND FOUND SUITABLE FOR THE EXECUTION PURPOSE AND IS RECOMMENDED FOR GFC / NO OBJECTION.

THIS DRAWING INCLUDING ITS DESIGN AND DETAILING HAS BEEN **PROOF CHECKED/REVIEWED** AND FOUND SUITABLE FOR THE EXECUTION PURPOSE AND ISSUED AS 'GOOD FOR CONSTRUCTION/BEING GIVEN NO OBJECTION'

COUNTER SIGNED BY MAHARASHTRA METRO RAIL CORPORATION LTD.

PROJECT:  **NAGPUR METRO RAIL PROJECT**
 Metro House, 28/2, CK Naidu Marg, Anand Nagar,
 Civil Lines, Nagpur - 440 001
 Phone No: 07122554217

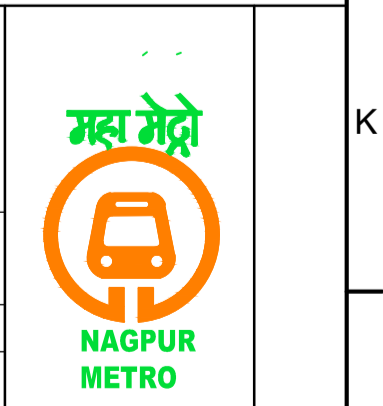

DDC / CONTRACTOR				CONTRACTOR / DDC	
SIGN:	SIGN:	SIGN:	SIGN:	SIGN:	SIGN:
DATE: 18-08-2017	DATE: 18-08-2017	DATE: 18-08-2017	DATE: 18-08-2017	DATE:	DATE:
NAME: JANAKI	NAME: DEEPAK	NAME: PRABHU	NAME: PUNEET	NAME:	NAME:
DRAWN BY	DESIGN BY	CHECKED BY	APPROVED BY	ACCEPTED BY	DATE:

PROOF CONSULTANT

GENERAL CONSULTANT TO NMRCL

NMRCL

CLIENT: MAHARASHTRA METRO RAIL CORPORATION LTD.

LOCATION: **ILLUMINATED SUSPENDED DOUBLE HEIGHT WAY TO ETS SIGN**

SCALE: NTS DATE: 19-09-2017 STATUS: APPROVAL

DRG NO: **TENM-R1-S&G-1-STD-4.6-P-3/3**

REVISION NO
00

Signage Consultants
TATA ELXSI
 ITPB ROAD WHITEFIELD, BANGALORE-560048

NOT APPLICABLE

PROOFCONSULTANT

 **SYSTRA-AECOM-EGIS-RITES**
 Church House, Above SBI Bank,
 First floor, Civil Lines Nagpur- 440001

REV NO	DATE	DESCRIPTION	SIGN

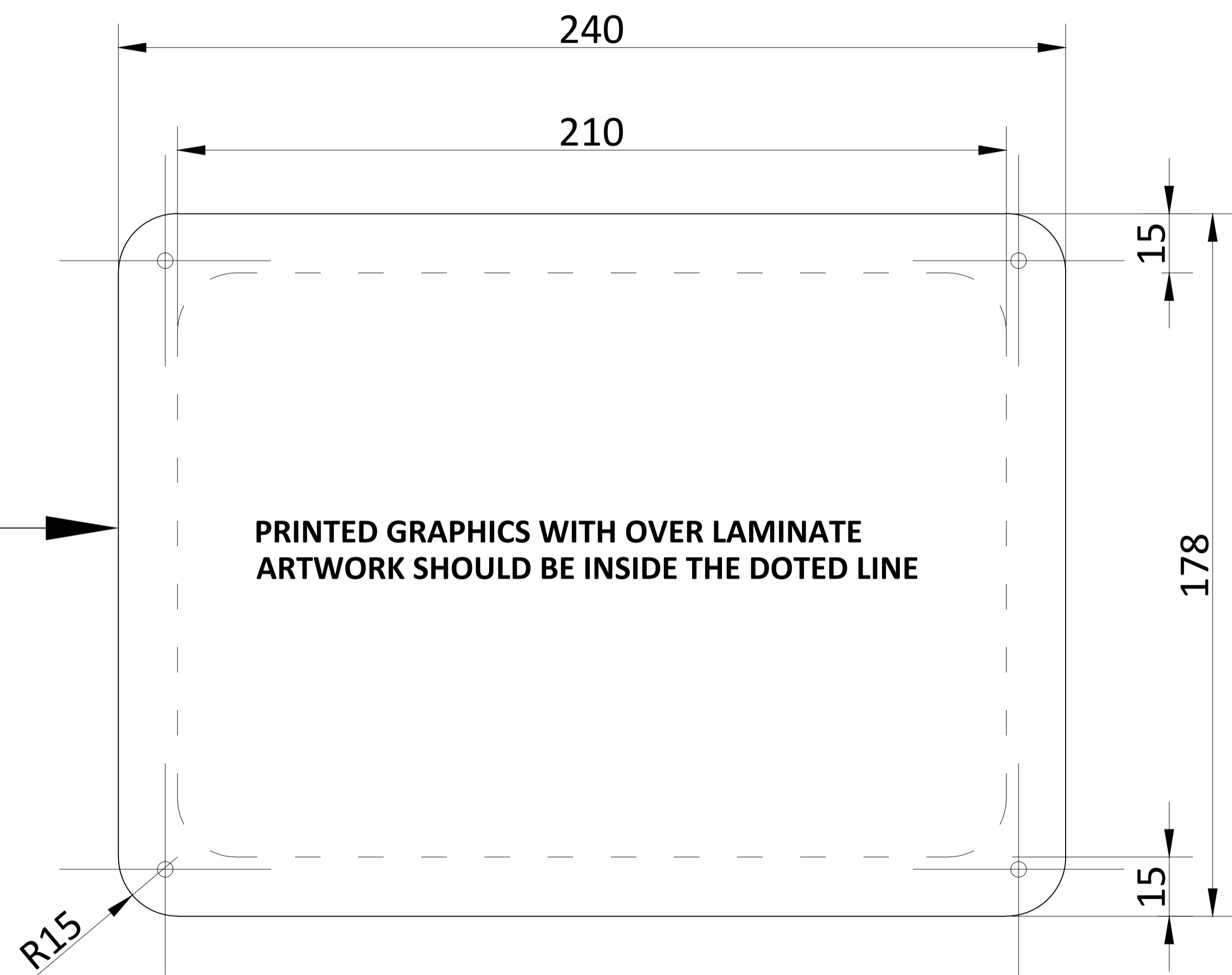

FRONT VIEW

NOTES:
 All plans to be read in conjunction with appropriate Sign Schedules.
 All dimensions are in mm.
 All dimensions are to be read and not measured.
 Any discrepancies must be brought to the notice of the consultant before execution of work at site.
 This drawing is the sole property of MMRCL.
 It should not be sed/ copied/ reproduced in any manner without the prior permission of MMRCL.

THE RESPONSIBILITY OF CONTROL, CHECK & VERIFICATION OF ACCURACY, CORRECTNESS, COMPLETENESS, INTEGRATION & FULL COMPLIANCE OF THE CONTRACT PROVISIONS IN RESPECT OF DESIGN, ANALYSIS AND DRAWINGS RESTS WITH THE DETAILED DESIGN CONSULTANT / DETAILED DESIGN CONSULTANT & CONTRACTOR. IT IS CERTIFIED THAT THERE IS NO CHANGE IN THIS GCD FROM THE ALREADY APPROVED CR DWG NO. "....." APPROVED ON DATE

THIS DRAWING INCLUDING ITS DESIGN AND DETAILING HAS BEEN **PROOF CHECKED** INDEPENDENTLY AND FOUND SUITABLE FOR THE EXECUTION PURPOSE AND IS RECOMMENDED FOR GFC / NO OBJECTION.

THIS DRAWING INCLUDING ITS DESIGN AND DETAILING HAS BEEN **PROOF CHECKED/REVIEWED** AND FOUND SUITABLE FOR THE EXECUTION PURPOSE AND ISSUED AS 'GOOD FOR CONSTRUCTION'/BEING GIVEN NO OBJECTION

COUNTER SIGNED BY MAHARASHTRA METRO RAIL CORPORATION LTD.

PROJECT:  **NAGPUR METRO RAIL PROJECT**
 Metro House, 28/2, CK Naidu Marg, Anand Nagar,
 Civil Lines, Nagpur - 440 001
 Phone No: 07122554217

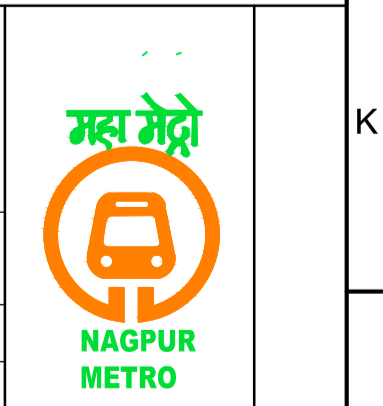

CLIENT: MAHARASHTRA METRO RAIL CORPORATION LTD.

LOCATION:

TITLE: FACE MOUNTED PLATE DOOR NAME SIGN

SCALE: NTS **DATE:** 19-09-2017 **STATUS:** APPROVAL

DRG NO: TENM-R1-S&G-1-STD-2.5-P-1/1

REVISION NO
00

DDC / CONTRACTOR				CONTRACTOR / DDC	
SIGN:	SIGN:	SIGN:	SIGN:	SIGN:	
DATE: 18-08-2017	DATE: 18-08-2017	DATE: 18-08-2017	DATE: 18-08-2017	DATE:	
NAME: JANAKI	NAME: DEEPAK	NAME: PRABHU	NAME: PUNEET	NAME:	
DRAWN BY	DESIGN BY	CHECKED BY	APPROVED BY	ACCEPTED BY	

Signage Consultants
TATA ELXSI
 ITPB ROAD WHITEFIELD, BANGALORE-560048

NOT APPLICABLE

PROOF CONSULTANT

GENERAL CONSULTANT TO NMRCL

NMRCL

PROOFCONSULTANT

 **SYSTRA-AECOM-EGIS-RITES**
 Church House, Above SBI Bank,
 First floor, Civil Lines Nagpur- 440001

REV NO	DATE	DESCRIPTION	SIGN

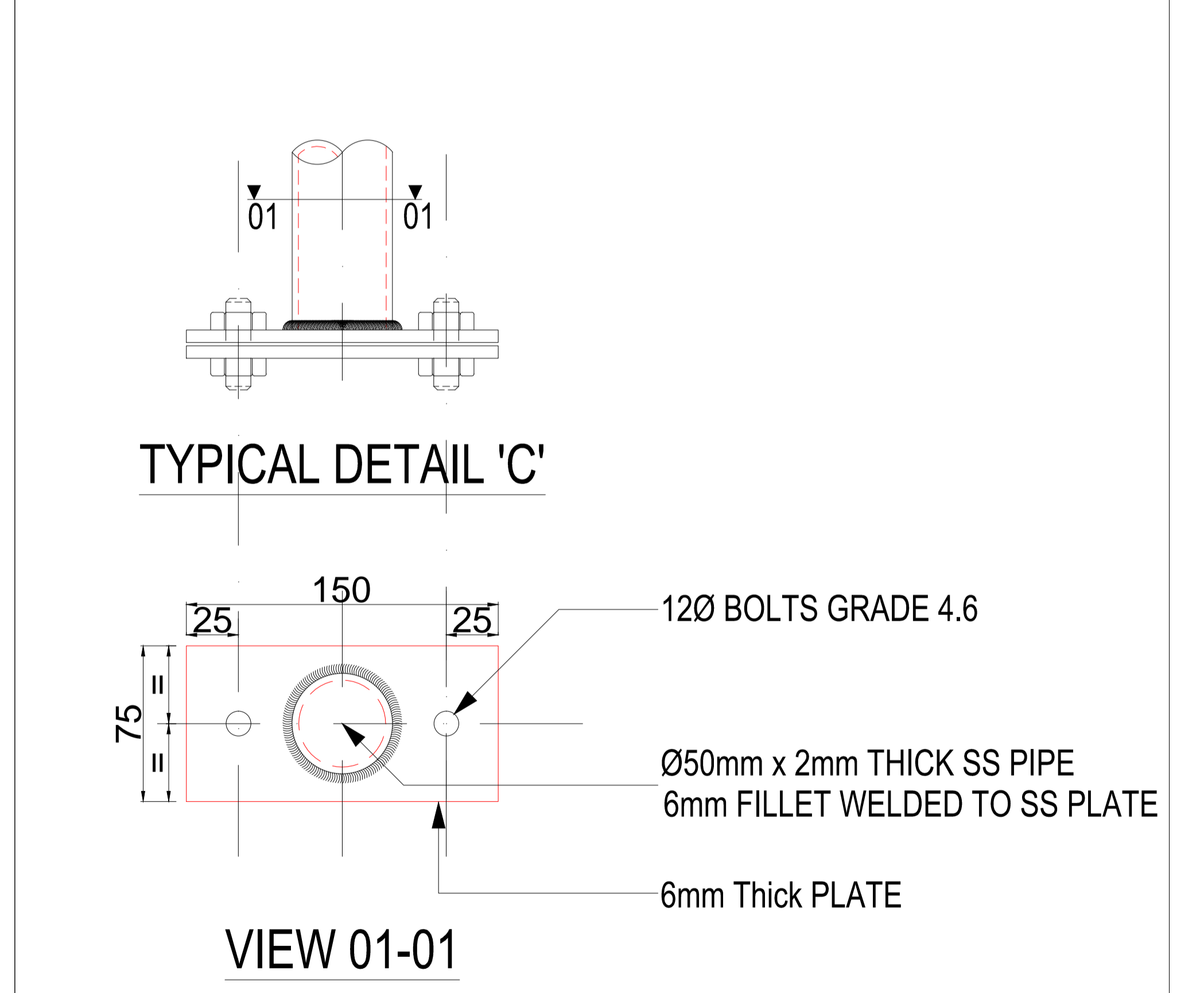
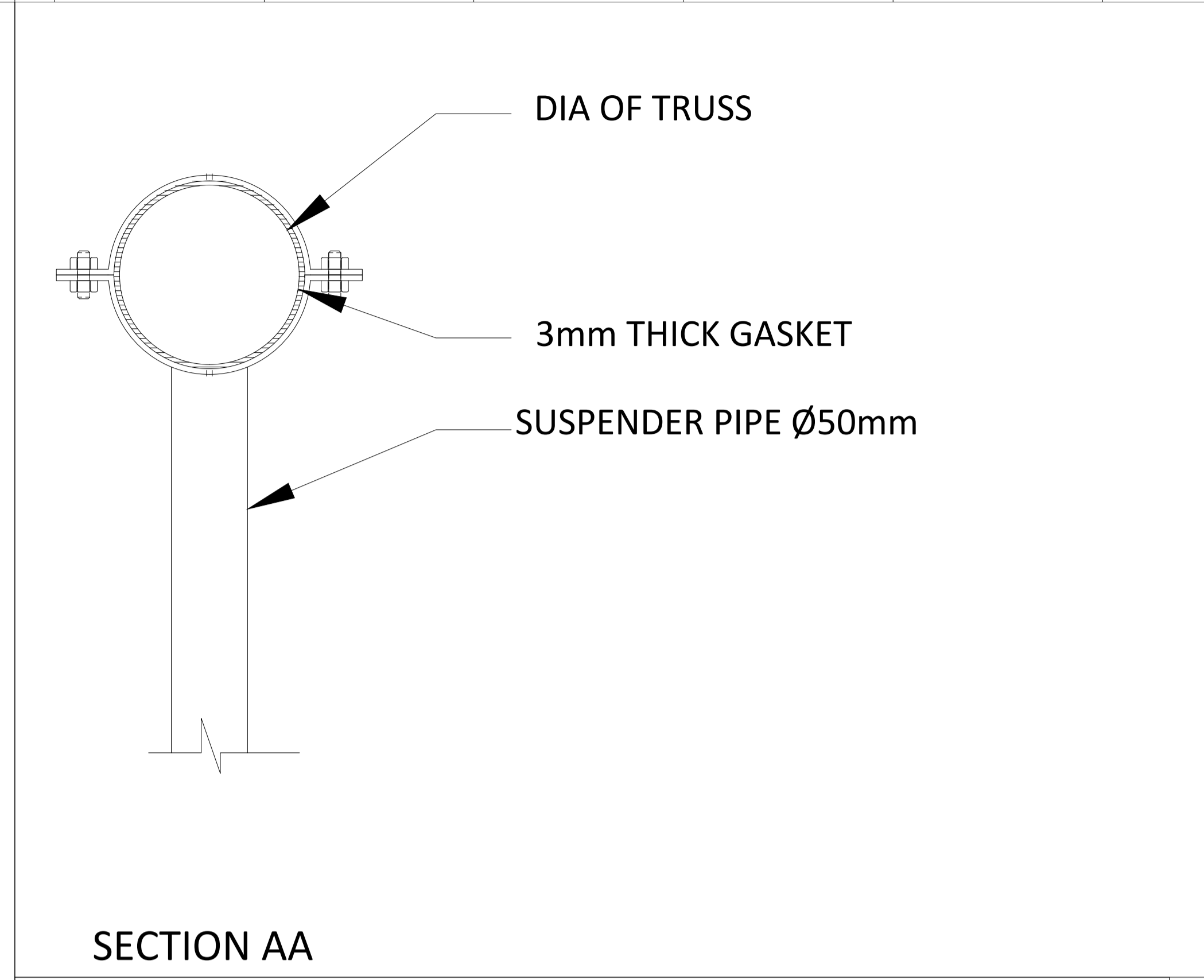
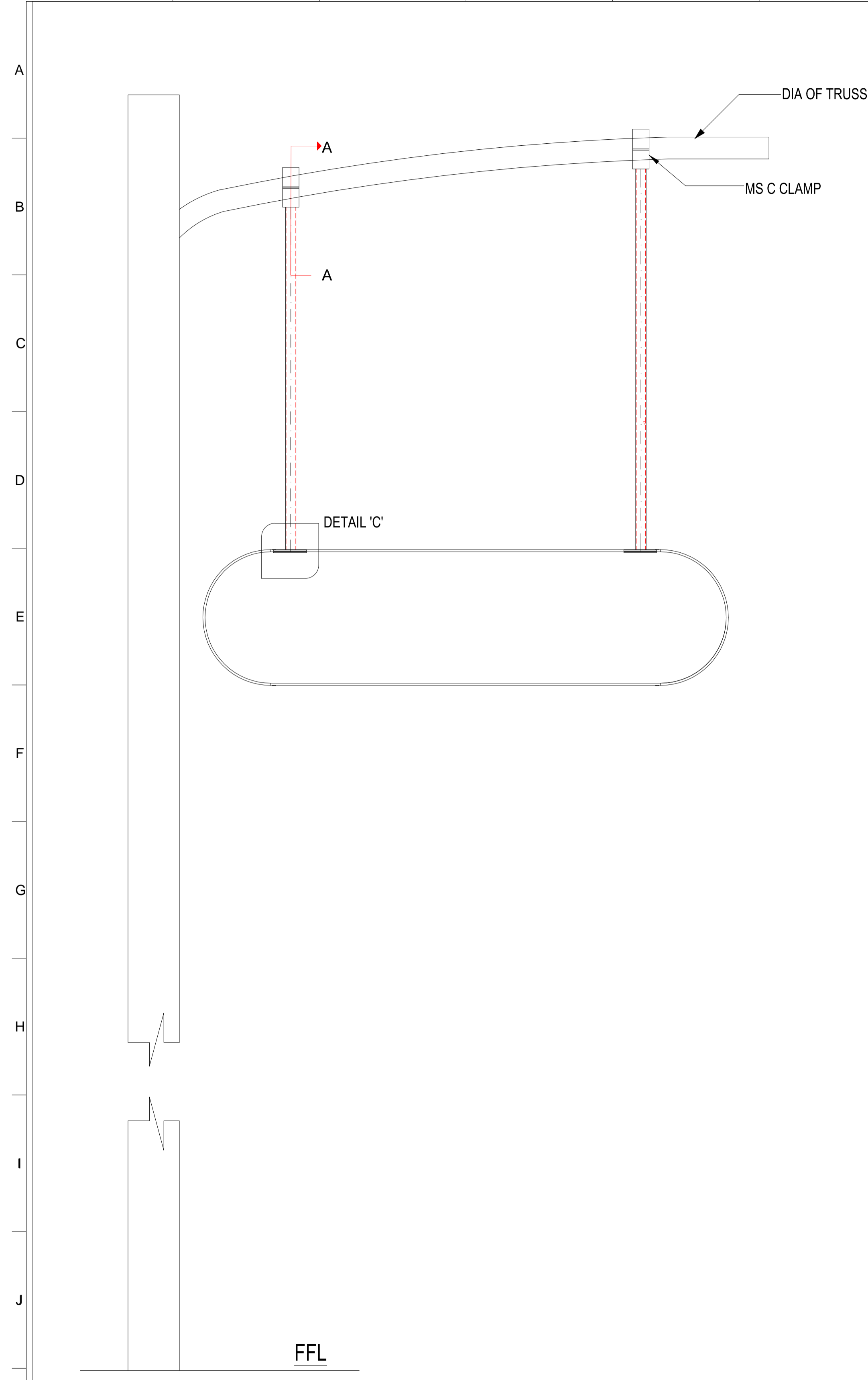

ALL METAL PARTS PAINT WITH RAL 7046

NOTES:

- All plans to be read in conjunction with appropriate Sign Schedules. All dimensions are in mm.
- All dimensions are to be read and not measured.
- Any discrepancies must be brought to the notice of the consultant before execution of work at site.
- This drawing is the sole property of MMRCL. It should not be sed/ copied/ reproduced in any manner without the prior permission of MMRCL.

REV NO	DATE	DESCRIPTION	SIGN
1			
2			
3			

THE RESPONSIBILITY OF CONTROL, CHECK & VERIFICATION OF ACCURACY, CORRECTNESS, COMPLETENESS, INTEGRATION & FULL COMPLIANCE OF THE CONTRACT PROVISIONS IN RESPECT OF DESIGN, ANALYSIS AND DRAWINGS RESTS WITH THE DETAILED DESIGN CONSULTANT / DETAILED DESIGN CONSULTANT & CONTRACTOR. IT IS CERTIFIED THAT THERE IS NO CHANGE IN THIS GCD FROM THE ALREADY APPROVED CR DWG NO. "....." APPROVED ON DATE:

DDC / CONTRACTOR				CONTRACTOR / DDC			
SIGN:	SIGN:	SIGN:	SIGN:	SIGN:	SIGN:	SIGN:	SIGN:
DATE: 18-08-2017	DATE: 18-08-2017	DATE: 18-08-2017	DATE: 18-08-2017	DATE: 18-08-2017	DATE: 18-08-2017	DATE: 18-08-2017	DATE: 18-08-2017
NAME: DEEPAK	NAME: DEEPAK	NAME: PRABHU	NAME: PUNEET	NAME:	NAME:	NAME:	NAME:
DRAWN BY	DESIGN BY	CHECKED BY	APPROVED BY	ACCEPTED BY	DATE:	DATE:	DATE:

Signage Consultants
TATA ELXSI
 ITPB ROAD WHITEFIELD, BANGALORE-560048

NOT APPLICABLE

THIS DRAWING INCLUDING ITS DESIGN AND DETAILING HAS BEEN **PROOF CHECKED** INDEPENDENTLY AND FOUND SUITABLE FOR THE EXECUTION PURPOSE AND IS RECOMMENDED FOR GFC / NO OBJECTION.

PROOFCONSULTANT

THIS DRAWING INCLUDING ITS DESIGN AND DETAILING HAS BEEN **PROOF CHECKED/REVIEWED** AND FOUND SUITABLE FOR THE EXECUTION PURPOSE AND ISSUED AS 'GOOD FOR CONSTRUCTION/BEING GIVEN NO OBJECTION'

GENERAL CONSULTANT TO NMRCL

PROOFCONSULTANT

SYSTRA-AECOM-EGIS-RITES
 Church House, Above SBI Bank,
 First floor, Civil Lines Nagpur- 440001

COUNTER SIGNED BY MAHARASHTRA METRO RAIL CORPORATION LTD.

NMRCL

PROJECT: **NAGPUR METRO RAIL PROJECT**
 Metro House, 28/2, CK Naidu Marg, Anand Nagar,
 Civil Lines, Nagpur - 440 001
 Phone No: 07122554217

CLIENT: **MAHARASHTRA METRO RAIL CORPORATION LTD.**

LOCATION:

TITLE: **SIGN FIXING-SUSPENDED AT PLATFORM**

SCALE: NTS DATE: 19-09-2017 STATUS: APPROVAL

DRG NO: **TENM-R1-S&G-1-STD-1.1.1/1.1.2/2.1.1/3.3.1-P/1**

REVISION NO: **00**

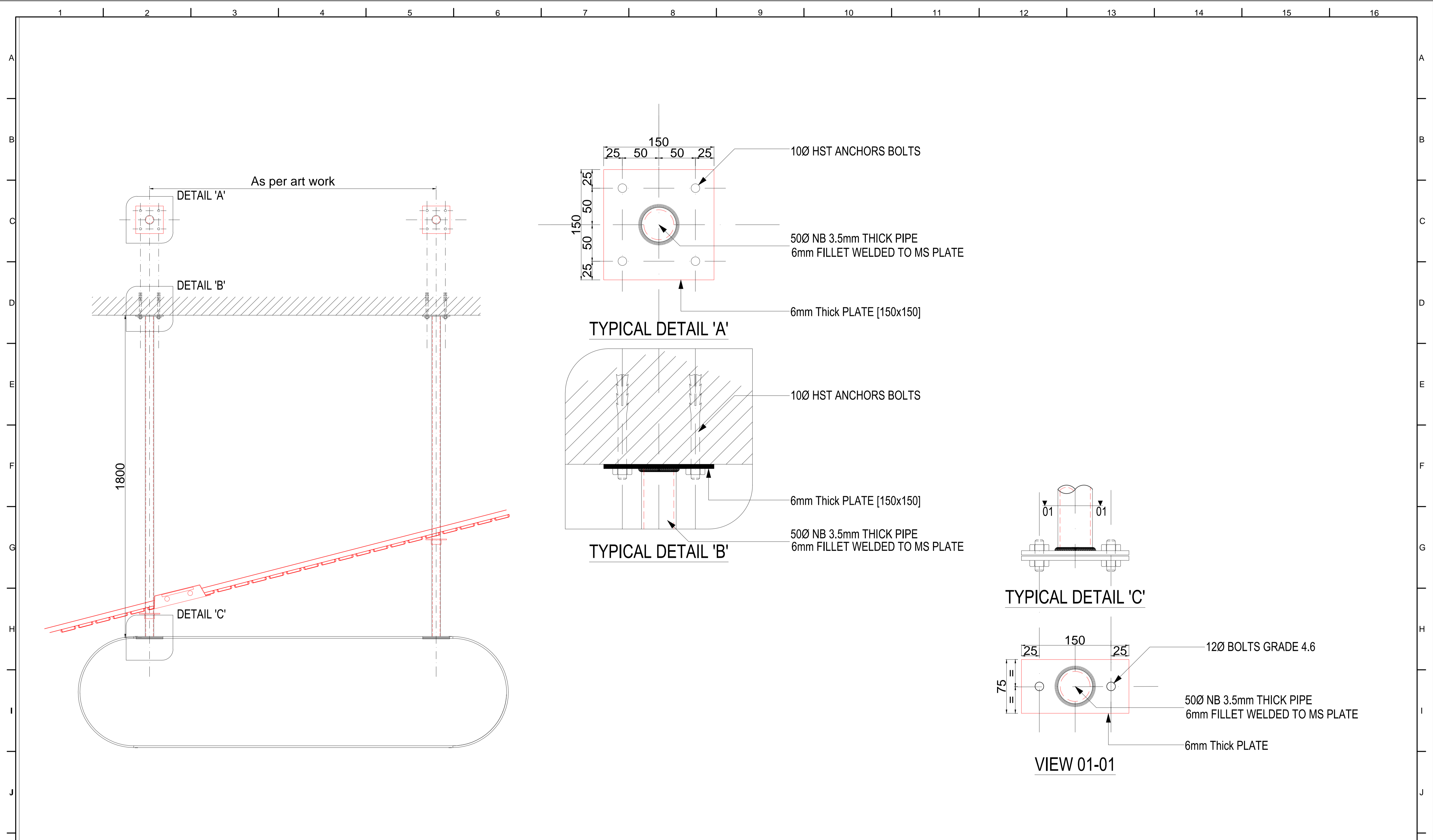

NOTES:

- All plans to be read in conjunction with appropriate Sign Schedules.
- All dimensions are in mm.
- All dimensions are to be read and not measured.
- Any discrepancies must be brought to the notice of the consultant before execution of work at site.
- This drawing is the sole property of MMRCL. It should not be sed/ copied/ reproduced in any manner without the prior permission of MMRCL.

REV NO	DATE	DESCRIPTION	SIGN
1			
2			
3			

THE RESPONSIBILITY OF CONTROL, CHECK & VERIFICATION OF ACCURACY, CORRECTNESS, COMPLETENESS, INTEGRATION & FULL COMPLIANCE OF THE CONTRACT PROVISIONS IN RESPECT OF DESIGN, ANALYSIS AND DRAWINGS RESTS WITH THE DETAILED DESIGN CONSULTANT / DETAILED DESIGN CONSULTANT & CONTRACTOR. IT IS CERTIFIED THAT THERE IS NO CHANGE IN THIS GPCD FROM THE ALREADY APPROVED CR DWG NO. REV. APPROVED ON DATE				
DDC / CONTRACTOR		CONTRACTOR / DDC		
SIGN:	SIGN:	SIGN:	SIGN:	SIGN:
DATE: 18-08-2017	DATE: 18-08-2017	DATE: 18-08-2017	DATE: 18-08-2017	DATE:
NAME: DEEPAK	NAME: DEEPAK	NAME: PRABHU	NAME: PUNEET	NAME:
DRAWN BY	DESIGN BY	CHECKED BY	APPROVED BY	ACCEPTED BY

THIS DRAWING INCLUDING ITS DESIGN AND DETAILING HAS BEEN PROOF CHECKED INDEPENDENTLY AND FOUND SUITABLE FOR THE EXECUTION PURPOSE AND IS RECOMMENDED FOR GFC / NO OBJECTION.	
PROOF CONSULTANT	GENERAL CONSULTANT TO NMRCL
SIGN:	SIGN:
DATE:	DATE:
NAME:	NAME:

THIS DRAWING INCLUDING ITS DESIGN AND DETAILING HAS BEEN PROOF CHECKED/REVIEWED AND FOUND SUITABLE FOR THE EXECUTION PURPOSE AND ISSUED AS 'GOOD FOR CONSTRUCTION/BEING GIVEN NO OBJECTION'	
PROOF CONSULTANT	GENERAL CONSULTANT TO NMRCL
SIGN:	SIGN:
DATE:	DATE:
NAME:	NAME:

COUNTER SIGNED BY MAHARASHTRA METRO RAIL CORPORATION LTD.	NMRCL
---	-------

PROJECT:	NAGPUR METRO RAIL PROJECT Metro House, 28/2, CK Naidu Marg, Anand Nagar, Civil Lines, Nagpur - 440 001 Phone No: 07122554217
CLIENT:	MAHARASHTRA METRO RAIL CORPORATION LTD.
LOCATION:	
TITLE:	SIGN FIXING-SUSPENDED-LIGHT
SCALE: NTS	DATE: 11-09-2017 STATUS: APPROVAL
DRG NO:	TENM-R1-S&G-1-STD-1.1.1/1.1.2/2.1.1/3.3.1-P/1

	REVISION NO
	00

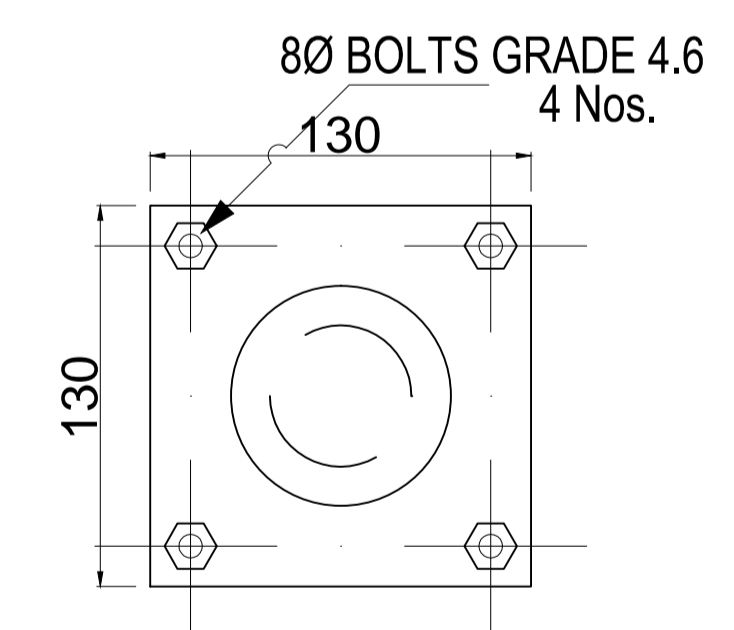
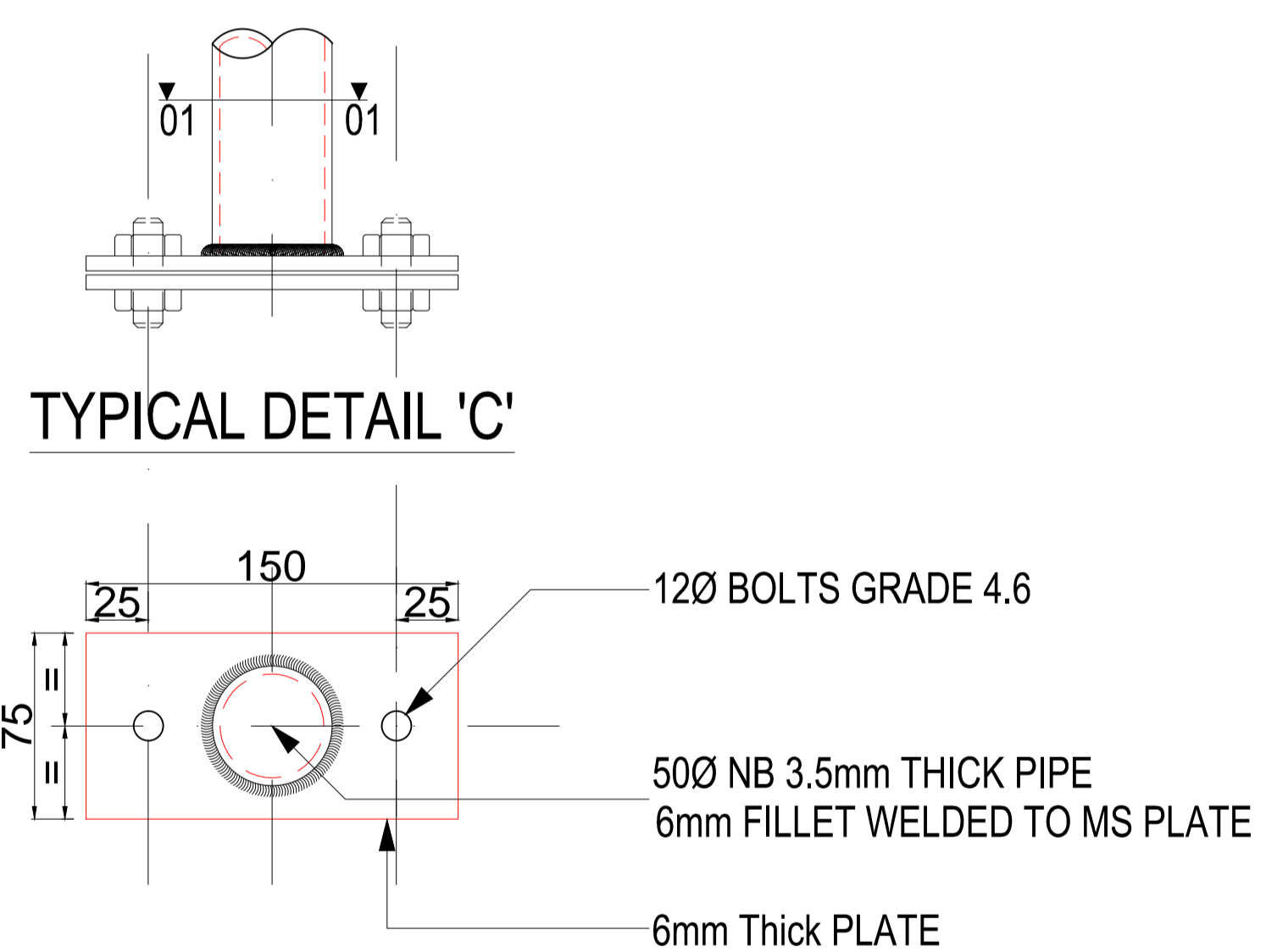
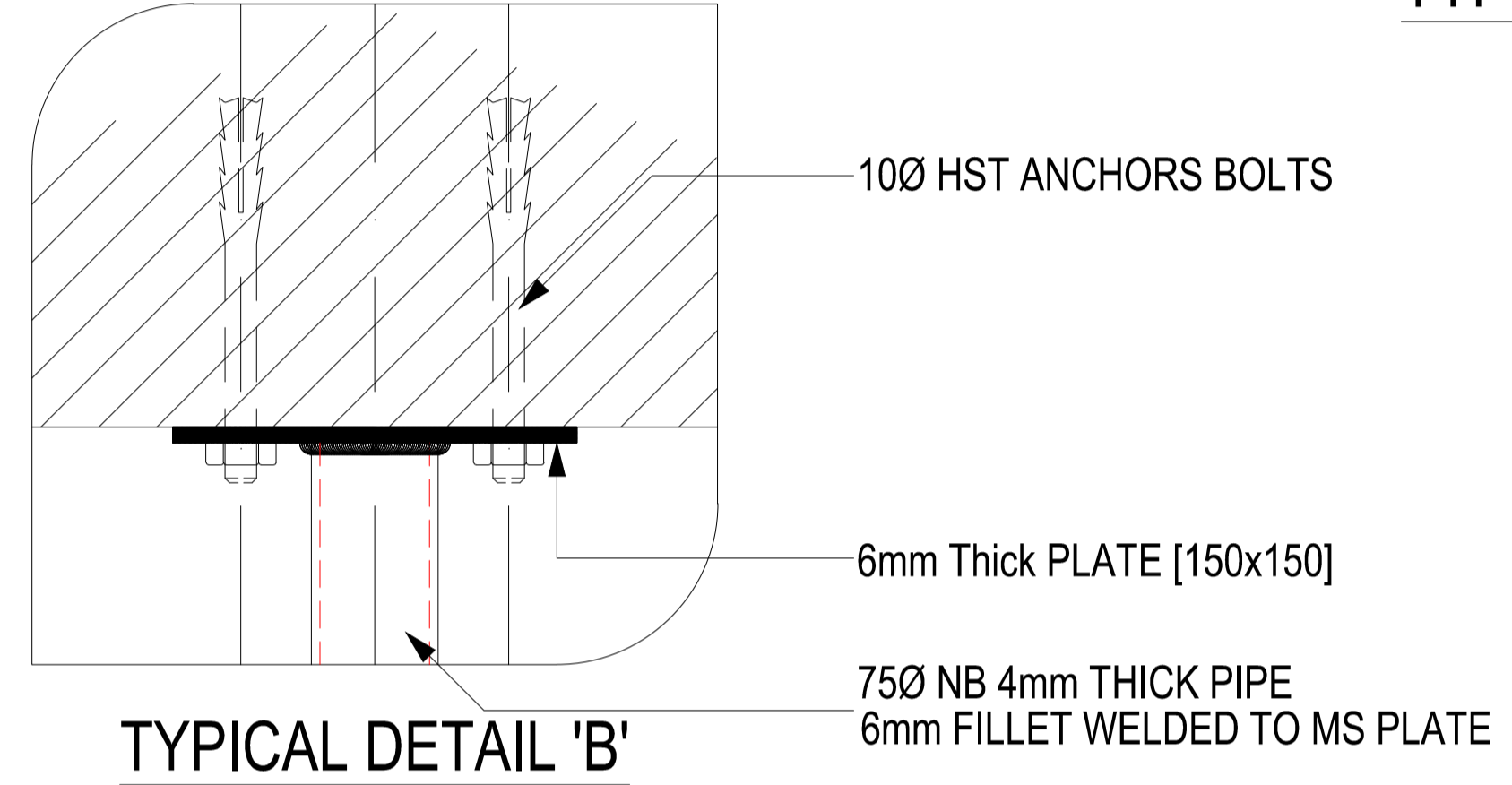
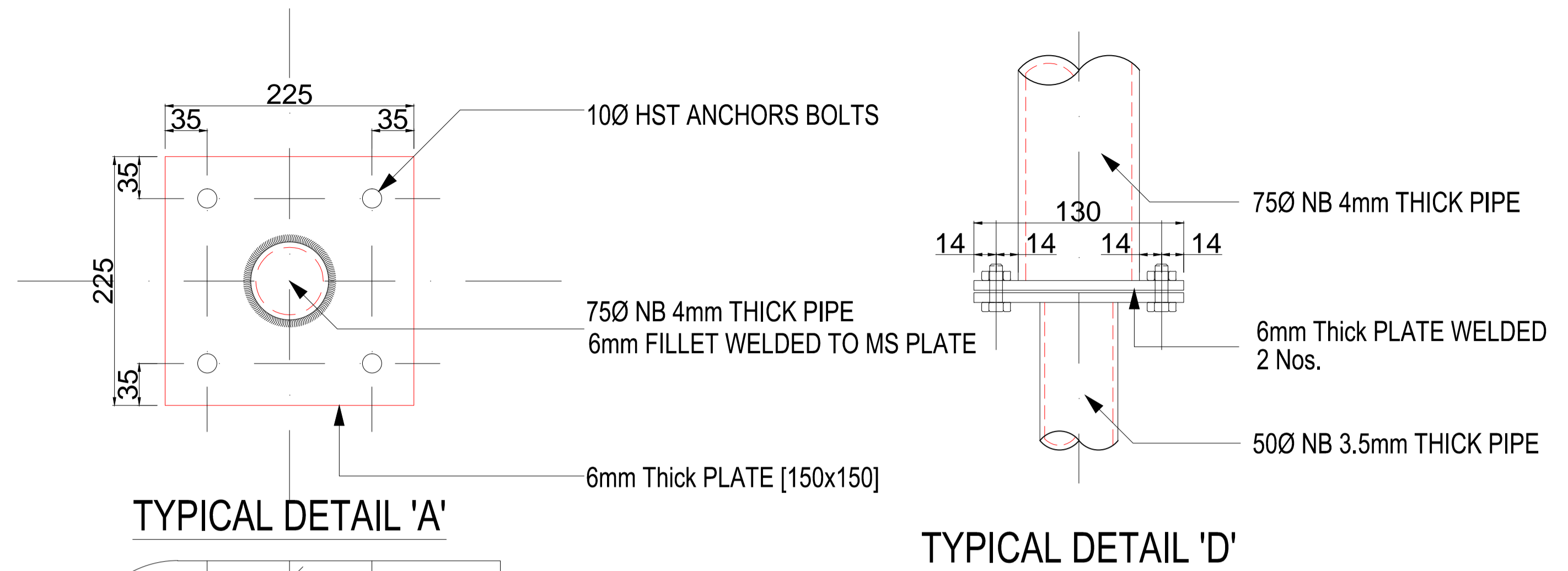
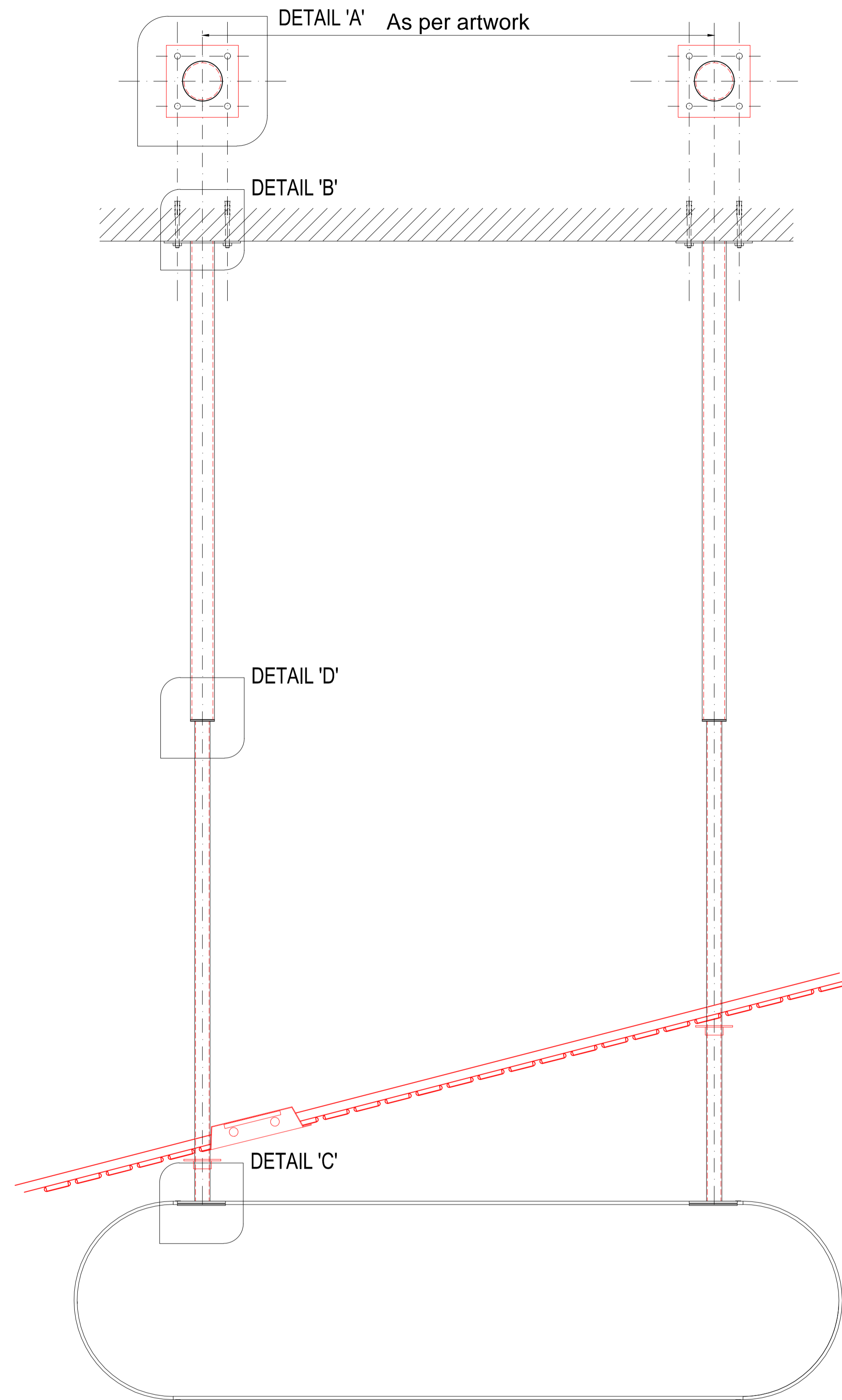

NOTES:
 All plans to be read in conjunction with appropriate Sign Schedules.
 All dimensions are in mm.
 Any discrepancies must be brought to the notice of the consultant before execution of work at site.
 This drawing is the sole property of MMRCL. It should not be sed/ copied/ reproduced in any manner without the prior permission of MMRCL.

THE RESPONSIBILITY OF CONTROL, CHECK & VERIFICATION OF ACCURACY, CORRECTNESS, COMPLETENESS, INTEGRATION & FULL COMPLIANCE OF THE CONTRACT PROVISIONS IN RESPECT OF DESIGN, ANALYSIS AND DRAWINGS RESTS WITH THE DETAILED DESIGN CONSULTANT / DETAILED DESIGN CONSULTANT & CONTRACTOR. IT IS CERTIFIED THAT THERE IS NO CHANGE IN THIS GPCD FROM THE ALREADY APPROVED CR DWG NO. REV. APPROVED ON DATE				
DDC / CONTRACTOR		CONTRACTOR / DDC		
SIGN:	SIGN:	SIGN:	SIGN:	SIGN:
DATE: 18-08-2017	DATE: 18-08-2017	DATE: 18-08-2017	DATE: 18-08-2017	DATE: 18-08-2017
NAME: DEEPAK	NAME: DEEPAK	NAME: PRABHU	NAME: PUNEET	NAME: ...
DRAWN BY	DESIGN BY	CHECKED BY	APPROVED BY	ACCEPTED BY

THIS DRAWING INCLUDING ITS DESIGN AND DETAILING HAS BEEN PROOF CHECKED INDEPENDENTLY AND FOUND SUITABLE FOR THE EXECUTION PURPOSE AND IS RECOMMENDED FOR GFC / NO OBJECTION.

THIS DRAWING INCLUDING ITS DESIGN AND DETAILING HAS BEEN PROOF CHECKED/REVIEWED AND FOUND SUITABLE FOR THE EXECUTION PURPOSE AND ISSUED AS 'GOOD FOR CONSTRUCTION/BEING GIVEN NO OBJECTION'

COUNTER SIGNED BY MAHARASHTRA METRO RAIL CORPORATION LTD.

PROJECT: **NAGPUR METRO RAIL PROJECT**
 Metro House, 28/2, CK Naidu Marg, Anand Nagar, Civil Lines, Nagpur - 440 001
 Phone No: 07122554217

CLIENT: MAHARASHTRA METRO RAIL CORPORATION LTD.

LOCATION:

TITLE: **SIGN FIXING-SUSPENDED-HEAVY**

SCALE: NTS DATE: 11-09-2017 STATUS: APPROVAL

DRG NO: **TENM-R1-S&G-1-STD-1.1.1/1.1.2/2.1.1/3.3.1-P/1**

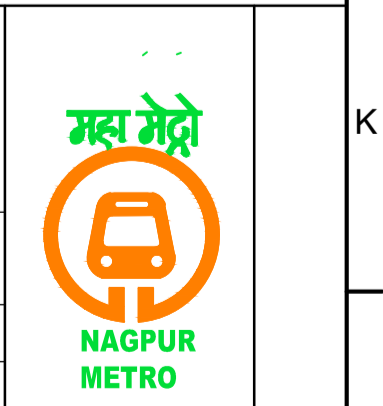

REVISION NO
00

REV NO	DATE	DESCRIPTION	SIGN

Signage Consultants
TATA ELXSI
 ITPB ROAD WHITEFIELD, BANGALORE-560048

NOT APPLICABLE

PROOFCONSULTANT

SYSTRA-AECOM-EGIS-RITES
 Church House, Above SBI Bank, First floor, Civil Lines Nagpur- 440001

GENERAL CONSULTANT TO NMRCL
 NMRCL

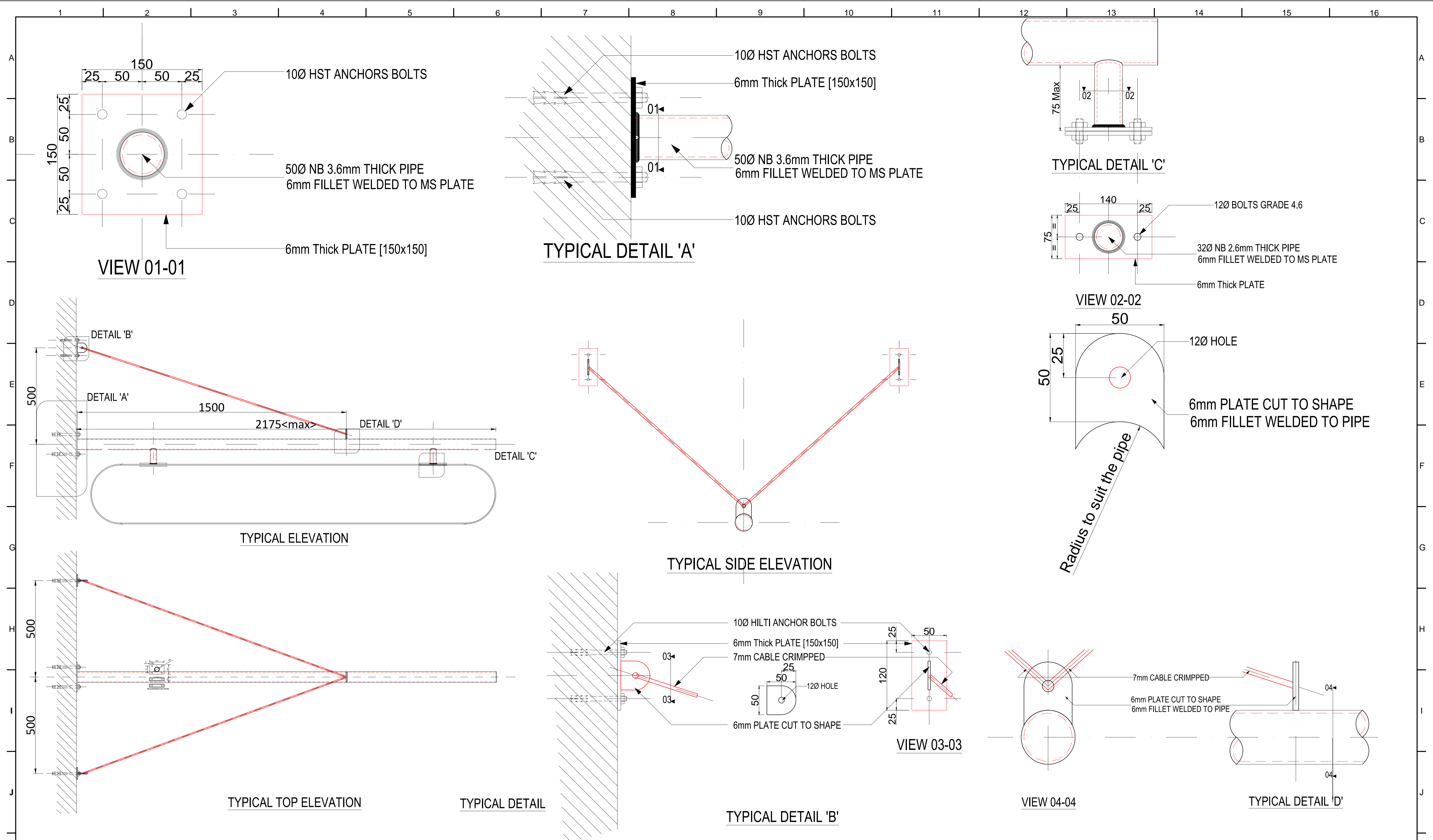

NOTES:
 All plans to be read in conjunction with appropriate Sign Schedules.
 All dimensions are in mm.
 All dimensions are to be read and not measured.
 Any discrepancies must be brought to the notice of the consultant before execution of work at site.
 This drawing is the sole property of MMRCL. It should not be sed/ copied/ reproduced in any manner without the prior permission of MMRCL.

REV NO	DATE	DESCRIPTION	SIGN
1			
2			
3			
4			
5			
6			
7			
8			
9			
10			
11			
12			
13			
14			
15			
16			

THE RESPONSIBILITY OF CONTROL, CHECK & VERIFICATION OF ACCURACY, CORRECTNESS, COMPLETENESS, INTEGRATION & FULL COMPLIANCE OF THE CONTRACT PROVISIONS IN RESPECT OF DESIGN, ANALYSIS AND DRAWINGS RESTS WITH THE DETAILED DESIGN CONSULTANT / DETAILED DESIGN CONSULTANT & CONTRACTOR. IT IS CERTIFIED THAT THERE IS NO CHANGE IN THIS GPCD FROM THE ALREADY APPROVED CR DWG NO. REV. APPROVED ON DATE

DDC / CONTRACTOR				CONTRACTOR / DDC			
SIGN:	SIGN:	SIGN:	SIGN:	SIGN:	SIGN:	SIGN:	SIGN:
DATE: 18-08-2017	DATE: 18-08-2017	DATE: 18-08-2017	DATE: 18-08-2017	DATE: 18-08-2017	DATE: 18-08-2017	DATE: 18-08-2017	DATE: 18-08-2017
NAME: DEEPAK	NAME: DEEPAK	NAME: PRABHU	NAME: PUNEET	NAME:	NAME:	NAME:	NAME:
DRAWN BY	DESIGN BY	CHECKED BY	APPROVED BY	ACCEPTED BY	DATE:	DATE:	DATE:

Signage Consultants
TATA ELXSI
 ITPB ROAD WHITEFIELD, BANGALORE-560048

THIS DRAWING INCLUDING ITS DESIGN AND DETAILING HAS BEEN **PROOF CHECKED** INDEPENDENTLY AND FOUND SUITABLE FOR THE EXECUTION PURPOSE AND IS RECOMMENDED FOR GFC / NO OBJECTION.

PROOF CONSULTANT

PROOFCONSULTANT

THIS DRAWING INCLUDING ITS DESIGN AND DETAILING HAS BEEN **PROOF CHECKED/REVIEWED** AND FOUND SUITABLE FOR THE EXECUTION PURPOSE AND ISSUED AS 'GOOD FOR CONSTRUCTION/BEING GIVEN NO OBJECTION'

GENERAL CONSULTANT TO NMRCL

SYSTRA-AECOM-EGIS-RITES
 Church House, Above SBI Bank,
 First floor, Civil Lines Nagpur- 440001

COUNTER SIGNED BY MAHARASHTRA METRO RAIL CORPORATION LTD.

NMRCL

PROJECT: **NAGPUR METRO RAIL PROJECT**
 Metro House, 28/2, CK Naidu Marg, Anand Nagar,
 Civil Lines, Nagpur - 440 001
 Phone No: 07122554217

CLIENT: MAHARASHTRA METRO RAIL CORPORATION LTD.

LOCATION:

TITLE: PROJECTED SIGNS TYPICAL DETAIL

SCALE: NTS **DATE:** 11-09-2017 **STATUS:** APPROVAL

DRG NO: TENM-R1-S&G-1-STD--1.1.5 , 1.1.6,4.3-P-1/1

REVISION NO
00

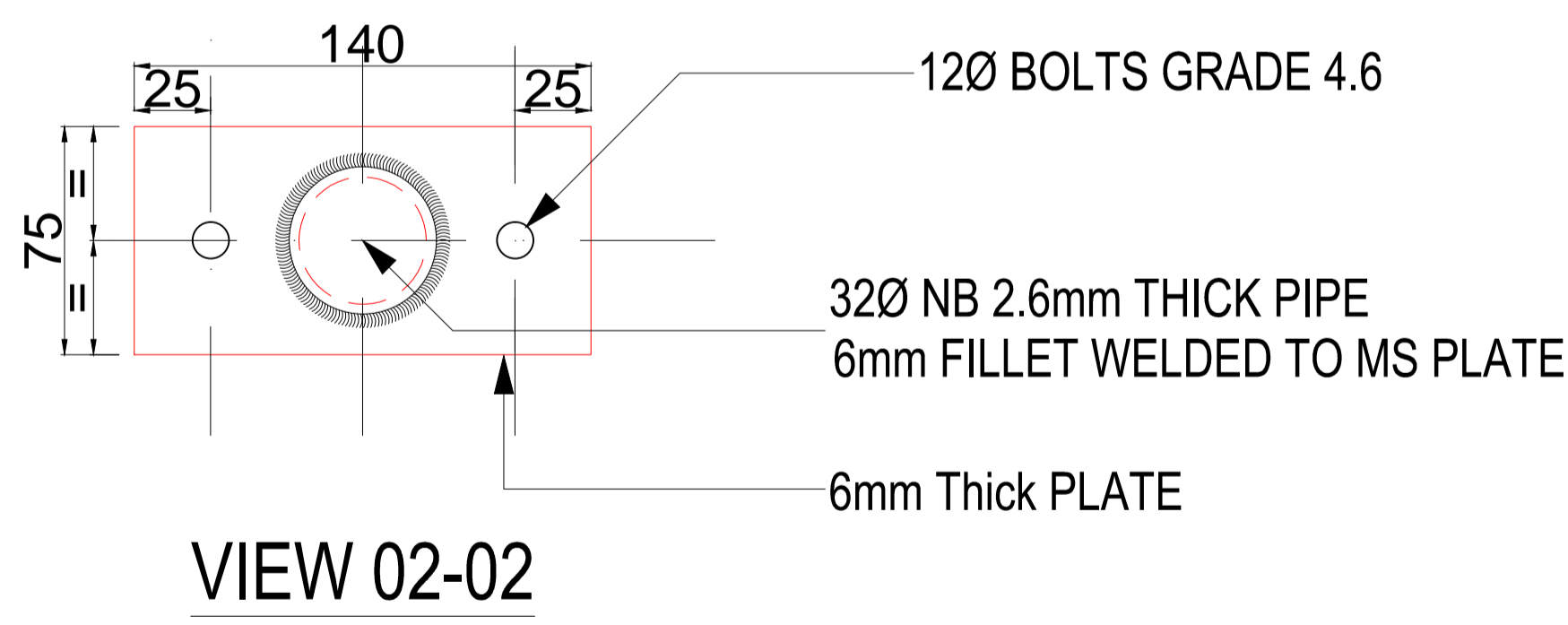
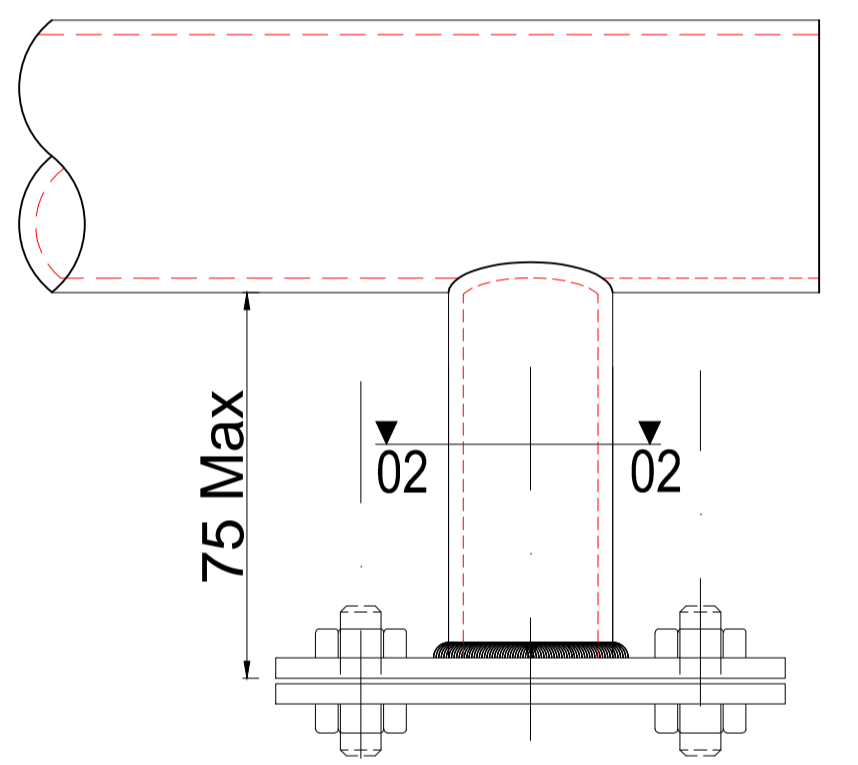
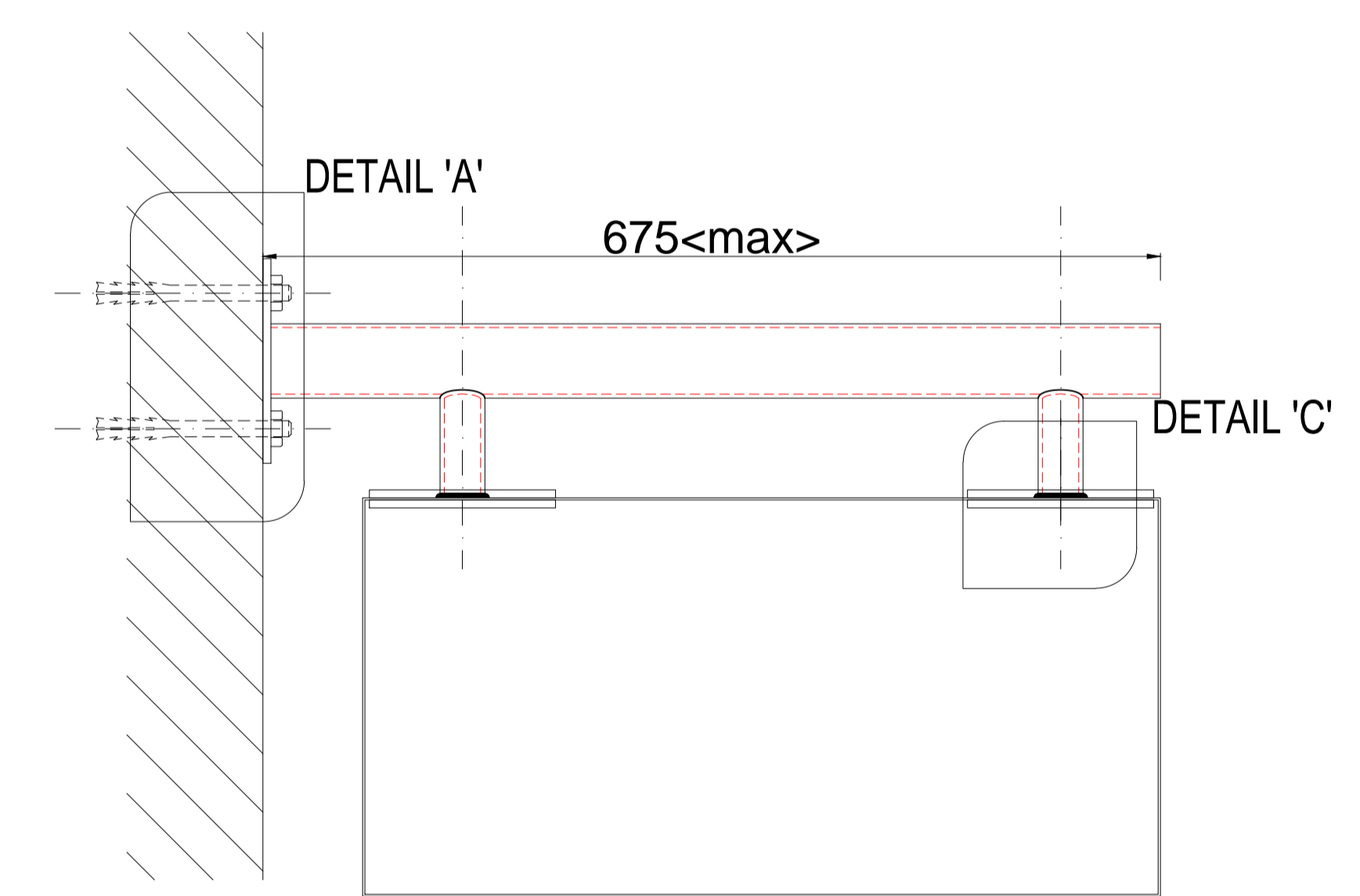
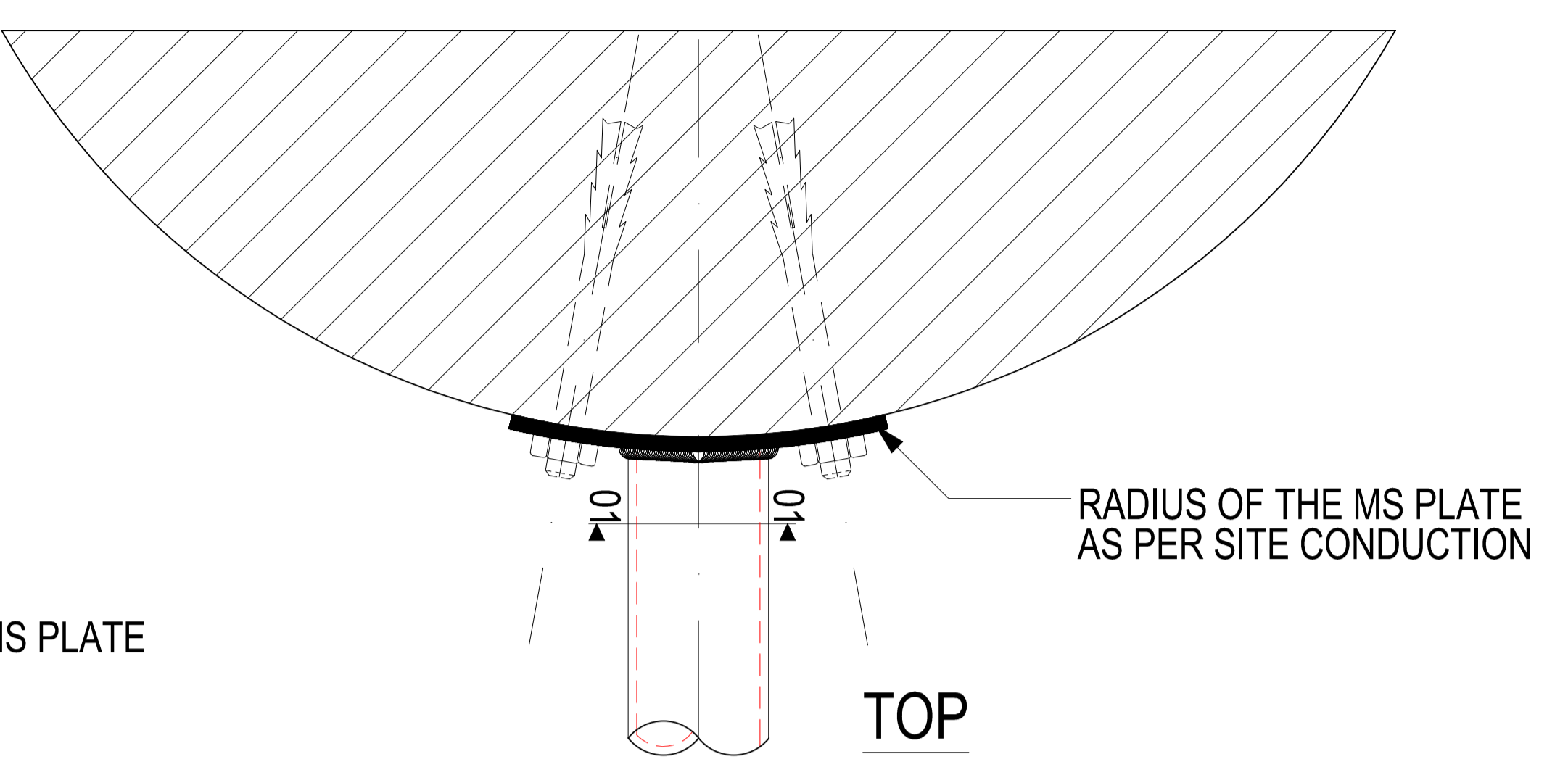
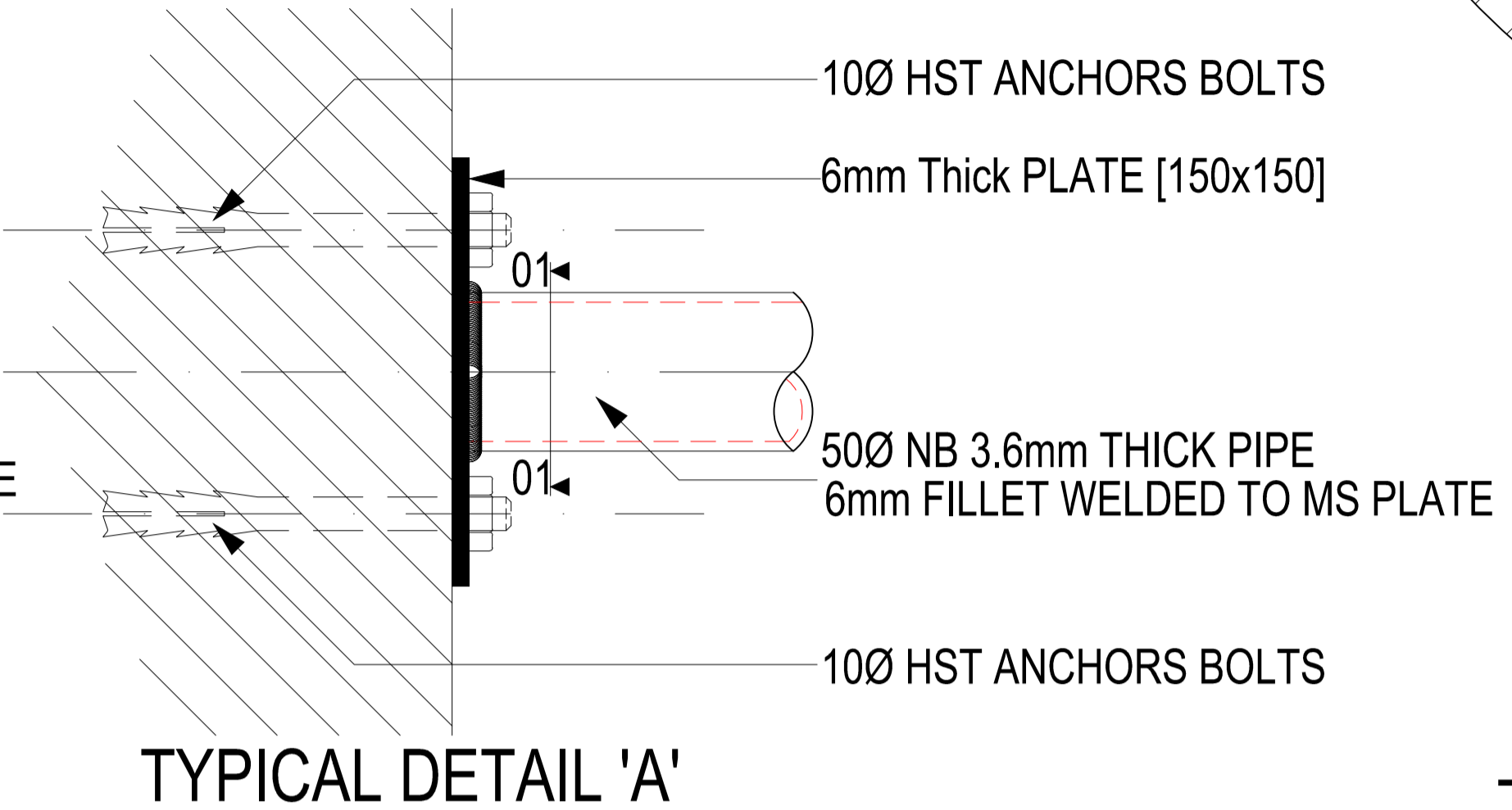
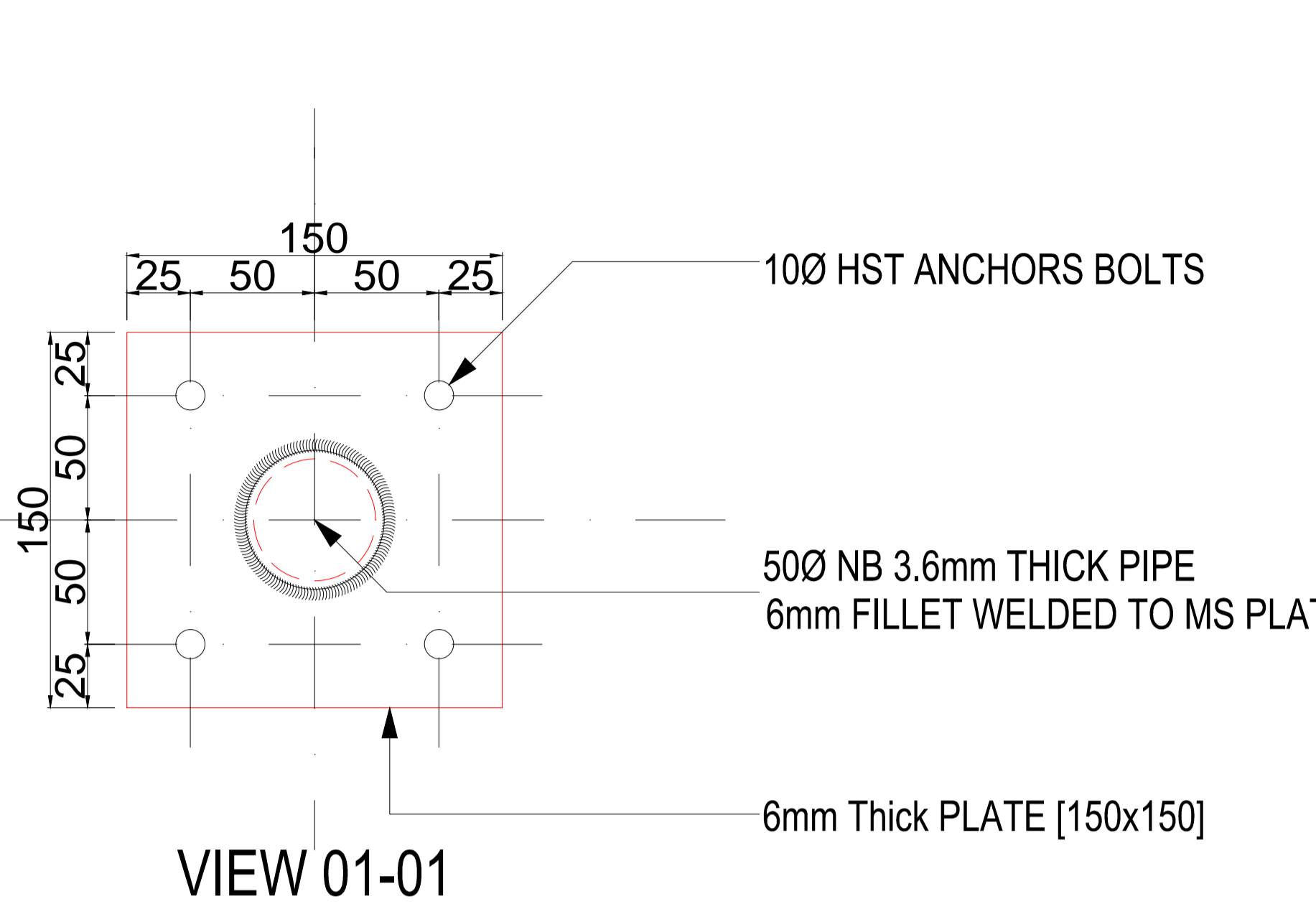

TYPICAL ELEVATION

VIEW 02-02

TYPICAL DETAIL FOR CIRCULAR COLUMN

ALL METAL PARTS PAINT WITH RAL 7046

NOTES:
All plans to be read in conjunction with appropriate Sign Schedules.
All dimensions are in mm.
All dimensions are to be read and not measured.
Any discrepancies must be brought to the notice of the consultant before execution of work at site.
This drawing is the sole property of MMRCL.
It should not be sed/ copied/ reproduced in any manner without the prior permission of MMRCL.

THE RESPONSIBILITY OF CONTROL, CHECK & VERIFICATION OF ACCURACY, CORRECTNESS, COMPLETENESS, INTEGRATION & FULL COMPLIANCE OF THE CONTRACT PROVISIONS IN RESPECT OF DESIGN, ANALYSIS AND DRAWINGS RESTS WITH THE DETAILED DESIGN CONSULTANT / DETAILED DESIGN CONSULTANT & CONTRACTOR. IT IS CERTIFIED THAT THERE IS NO CHANGE IN THIS GPCD FROM THE ALREADY APPROVED CR DWG NO. REV. APPROVED ON DATE

THIS DRAWING INCLUDING ITS DESIGN AND DETAILING HAS BEEN PROOF CHECKED INDEPENDENTLY AND FOUND SUITABLE FOR THE EXECUTION PURPOSE AND IS RECOMMENDED FOR GFC / NO OBJECTION.

THIS DRAWING INCLUDING ITS DESIGN AND DETAILING HAS BEEN PROOF CHECKED/REVIEWED AND FOUND SUITABLE FOR THE EXECUTION PURPOSE AND ISSUED AS 'GOOD FOR CONSTRUCTION/BEING GIVEN NO OBJECTION'

COUNTER SIGNED BY MAHARASHTRA METRO RAIL CORPORATION LTD.

PROJECT: **NAGPUR METRO RAIL PROJECT**
Metro House, 28/2, CK Naidu Marg, Anand Nagar, Civil Lines, Nagpur - 440 001
Phone No: 07122554217



DDC / CONTRACTOR				CONTRACTOR / DDC			
SIGN:	SIGN:	SIGN:	SIGN:	SIGN:	SIGN:	SIGN:	SIGN:
DATE: 18-08-2017	DATE: 18-08-2017	DATE: 18-08-2017	DATE: 18-08-2017	DATE: 18-08-2017	DATE: 18-08-2017	DATE: 18-08-2017	DATE: 18-08-2017
NAME: DEEPAK	NAME: DEEPAK	NAME: PRABHU	NAME: PUNEET	NAME:	NAME:	NAME:	NAME:
DRAWN BY	DESIGN BY	CHECKED BY	APPROVED BY	ACCEPTED BY	DATE:	DATE:	DATE:

PROOF CONSULTANT

GENERAL CONSULTANT TO NMRCL

NMRCL

Signage Consultants
TATA ELXSI
ITPB ROAD WHITEFIELD, BANGALORE-560048

PROOFCONSULTANT

SYSTRA-AECOM-EGIS-RITES
Church House, Above SBI Bank, First floor, Civil Lines Nagpur- 440001

CLIENT: MAHARASHTRA METRO RAIL CORPORATION LTD.

LOCATION:

TITLE: PROJECTED SIGNS TYPICAL DETAIL

SCALE: NTS DATE: 11-09-2017 STATUS: APPROVAL

DRG NO: TENM-R1-S&G-1-STD-1.1.5 , 1.1.6, 4.3-P-1/2

REVISION NO
00

REV NO	DATE	DESCRIPTION	SIGN

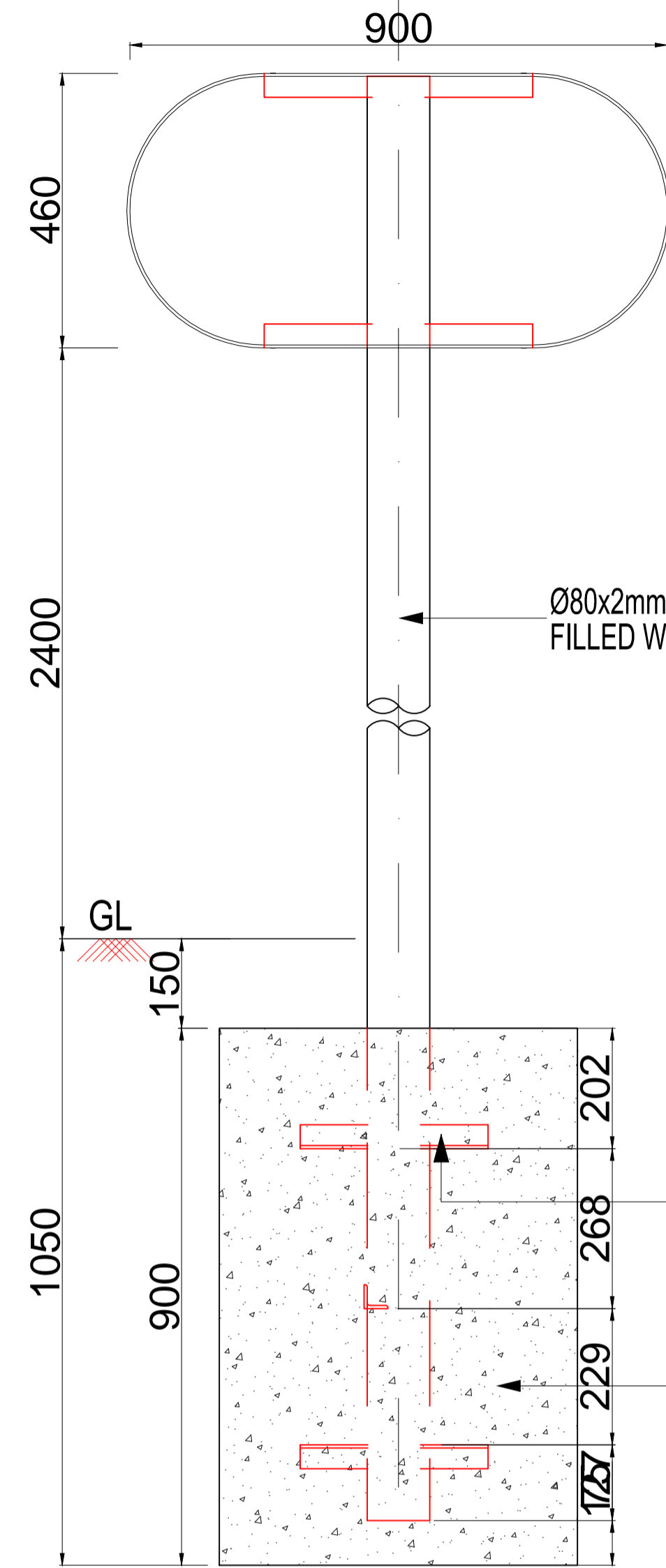

TYPICAL ELEVATION

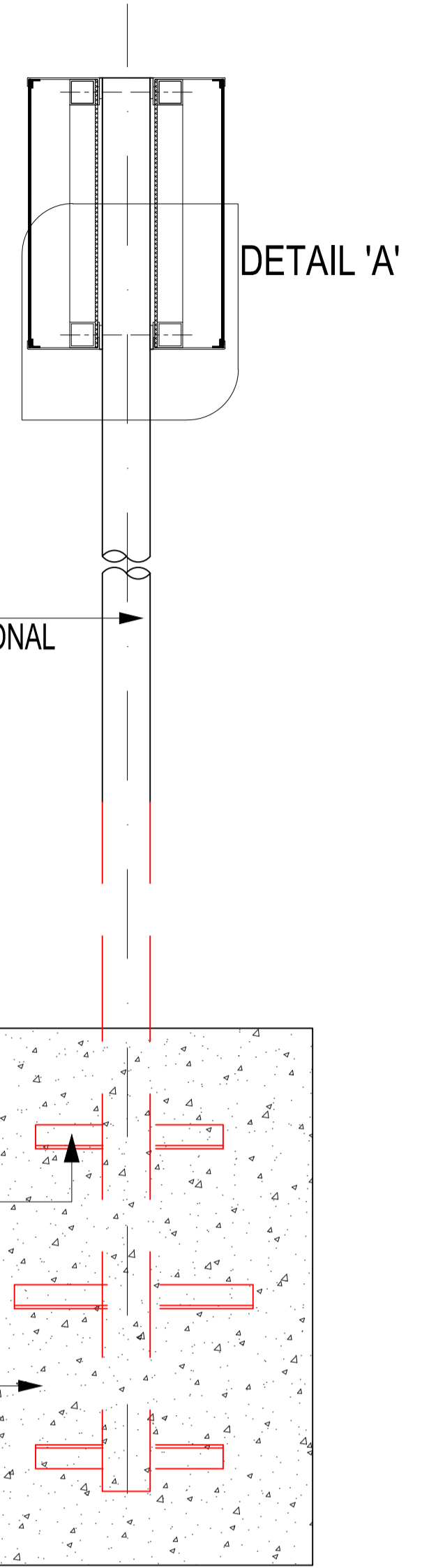

TYPICAL SIDE ELEVATION

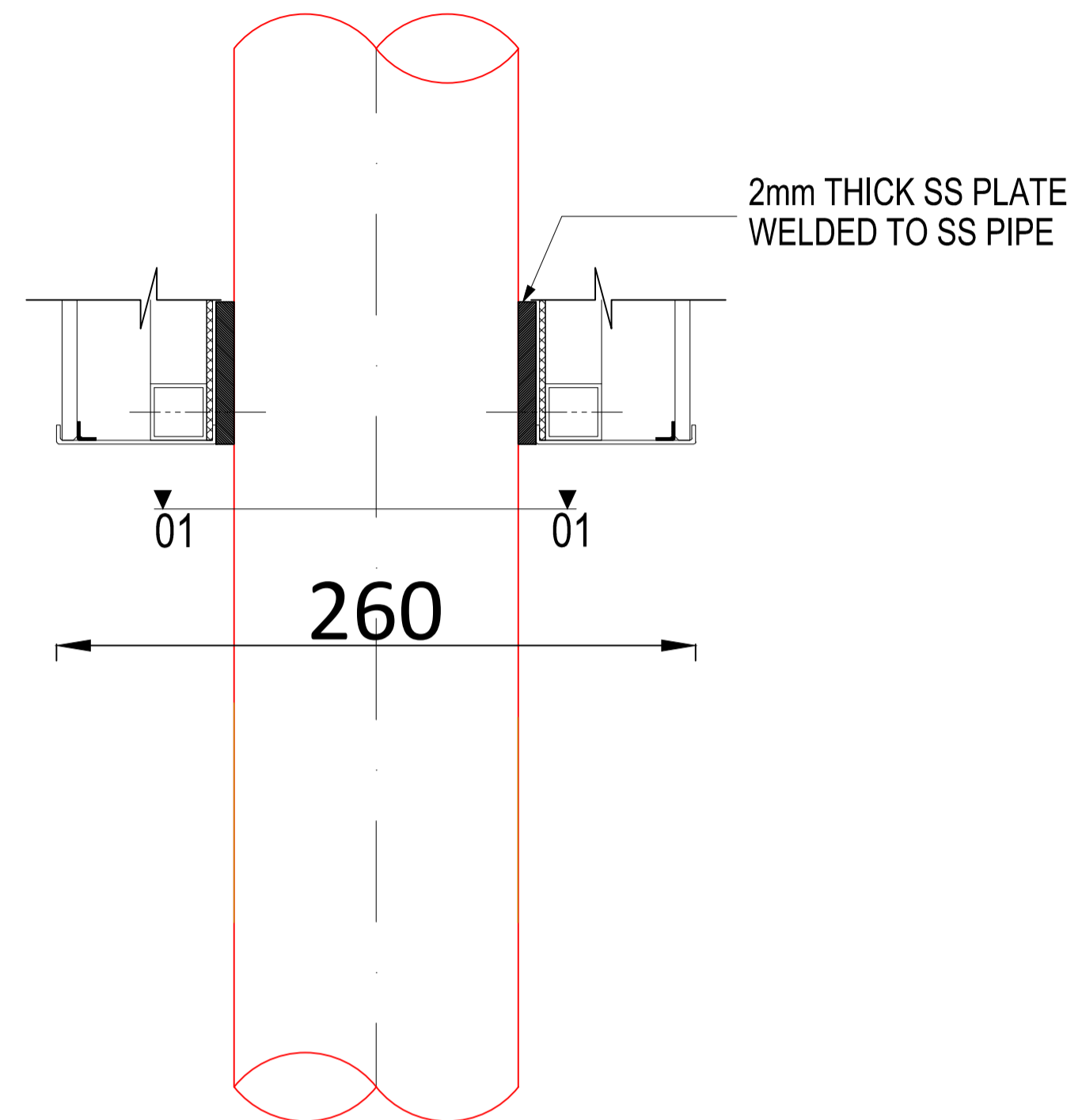

TYPICAL DETAIL 'A'

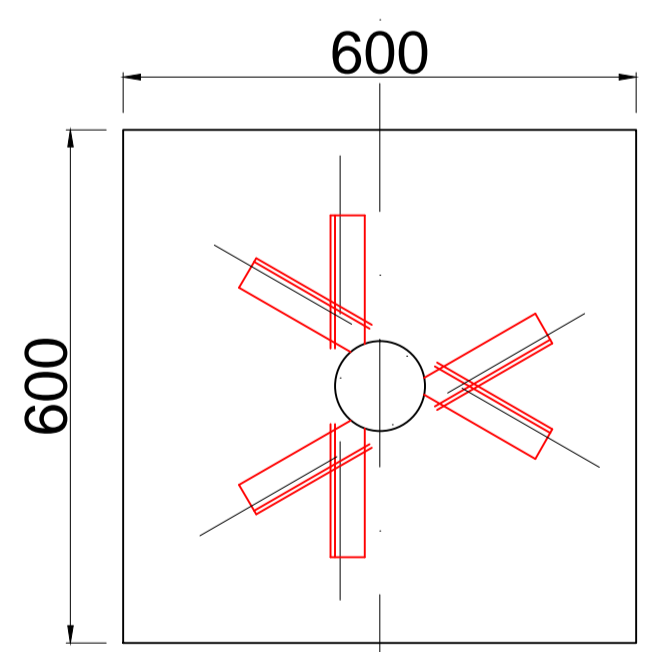

TYPICAL PLAN

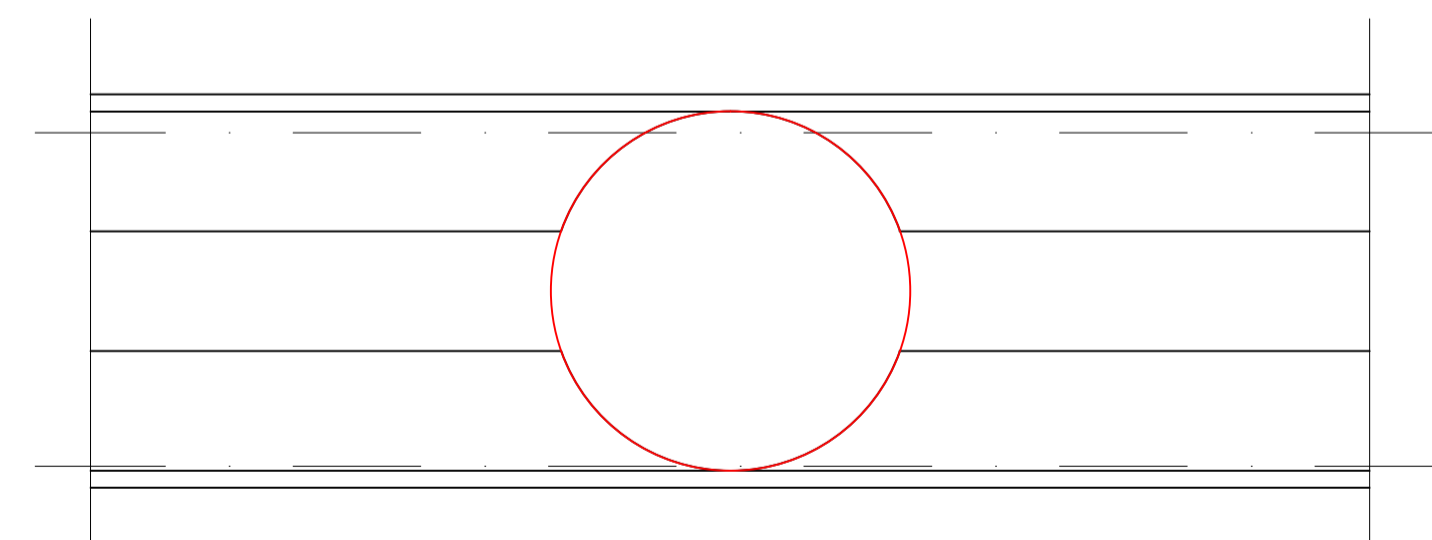

VIEW 01-01

ALL METAL PARTS PAINT WITH RAL 7046

NOTES:
 All plans to be read in conjunction with appropriate Sign Schedules.
 All dimensions are in mm.
 All dimensions are to be read and not measured.
 Any discrepancies must be brought to the notice of the consultant before execution of work at site.
 This drawing is the sole property of MMRCL.
 It should not be sed/ copied/ reproduced in any manner without the prior permission of MMRCL.

THE RESPONSIBILITY OF CONTROL, CHECK & VERIFICATION OF ACCURACY, CORRECTNESS, COMPLETENESS, INTEGRATION & FULL COMPLIANCE OF THE CONTRACT PROVISIONS IN RESPECT OF DESIGN, ANALYSIS AND DRAWINGS RESTS WITH THE DETAILED DESIGN CONSULTANT / DETAILED DESIGN CONSULTANT & CONTRACTOR. IT IS CERTIFIED THAT THERE IS NO CHANGE IN THIS GCD FROM THE ALREADY APPROVED CR DWG NO. REV..... APPROVED ON DATE

THIS DRAWING INCLUDING ITS DESIGN AND DETAILING HAS BEEN **PROOF CHECKED** INDEPENDENTLY AND FOUND SUITABLE FOR THE EXECUTION PURPOSE AND IS RECOMMENDED FOR GFC / NO OBJECTION.

THIS DRAWING INCLUDING ITS DESIGN AND DETAILING HAS BEEN **PROOF CHECKED/REVIEWED** AND FOUND SUITABLE FOR THE EXECUTION PURPOSE AND ISSUED AS 'GOOD FOR CONSTRUCTION/BEING GIVEN NO OBJECTION'

COUNTER SIGNED BY MAHARASHTRA METRO RAIL CORPORATION LTD.

PROJECT:  **NAGPUR METRO RAIL PROJECT**
 Metro House, 28/2, CK Naidu Marg, Anand Nagar,
 Civil Lines, Nagpur - 440 001
 Phone No: 07122554217



DDC / CONTRACTOR				CONTRACTOR / DDC			
SIGN:	SIGN:	SIGN:	SIGN:	SIGN:	SIGN:	SIGN:	SIGN:
DATE: 18-08-2017	DATE: 18-08-2017	DATE: 18-08-2017	DATE: 18-08-2017	DATE:	DATE:	DATE:	DATE:
NAME: DEEPAK	NAME: DEEPAK	NAME: PRABHU	NAME: PUNEET	NAME:	NAME:	NAME:	NAME:
DRAWN BY	DESIGN BY	CHECKED BY	APPROVED BY	ACCEPTED BY	DATE:	DATE:	DATE:

PROOF CONSULTANT

GENERAL CONSULTANT TO NMRCL

NMRCL

Signage Consultants
TATA ELXSI
 ITPB ROAD WHITEFIELD,BANGALORE-560048

NOT APPLICABLE

PROOFCONSULTANT

 **SYSTRA-AECOM-EGIS-RITES**
 Church House, Above SBI Bank,
 First floor, Civil Lines Nagpur- 440001

CLIENT: MAHARASHTRA METRO RAIL CORPORATION LTD.

LOCATION:

TITLE: **POST MOUNTED TYPICAL DETAIL DRAWING**

SCALE: NTS DATE: 19-09-2017 STATUS: APPROVAL REVISION NO

DRG NO: **TENM-R1-S&G-1-STD-1.1.8 1.1.9,1.1.10,1.1.11,-P-1/1** 00

REV NO	DATE	DESCRIPTION	SIGN